Los Angeles 3, Pittsburgh 1
Philadelphia 2, Minnesota 2
Toronto 7, Boston 4
St. Louis 3, Detroit 2
Montreal 3, Chicago 1
NHL Story, Page 14

Home Edition

TELEPHONE 383-4111
CLASSIFIED 386-2121

The Daily Colonist.

Vancouver Island's Leading Newspaper Since 1858

Some Rain
* * *
(Details on Page 2)

No. 81–111th YEAR | VICTORIA, BRITISH COLUMBIA, SUNDAY, MARCH 16, 1969 | ** | 10 CENTS DAILY 15 CENTS SUNDAY | 78 PAGES

'Mother's Right Here'

Proud St. Bernard places protective paw around shoulders of offspring who is apparently suffering pangs of camera-shyness. Mother and son were entries in Belleville, Ont., dog obedience demonstration. Young fellow will undoubtedly grow big and strong enough to carry familiar keg in wintry rescues.—(CP)

Tug-of-War Over Border Isle | Koreans Attack UN Force | Chinese Refugees Die at Line | Rockets Slam Saigon

Red Foes Clash Again

From AP, UPI

Soviet and Red Chinese troops were reported to have battled with tanks, artillery and small arms for 10 hours Saturday in their second bloody clash in two weeks on a disputed frozen island along their border.

The exchange sparked a flurry of charges, counter charges and warnings of worse to come.

Moscow radio said there was an unspecified number of dead and wounded; Peking radio was silent on the subject of casualties.

There were three other incidents:

● A U.S. Army helicopter crashed Saturday while evacuating three United Nations Command members who had been wounded by North Korean fire in a border incident. All eight men aboard the helicopter were killed.

● Communist Chinese border guards opened fire on 30 Chinese trying to escape to Hong Kong under cover of predawn darkness Saturday. Informed sources said two persons were killed.

● In Vietnam, communist troops opened the fourth week of their new offensive this morning with a salvo of rockets that hit Saigon and the surrounding area.

This attack came in defiance of President Nixon's warning that continued attacks on population centres would bring allied retaliation.

'DEMOLISHED'

Of the Sino-Russian border clash, Peking radio said the Soviet "revisionists" poured tanks, artillery, armored vehicles and troops into the 10-hour battle, which left Soviet forces "completely demolished."

Bone of contention was an island in the Usuri River along the Manchurian border about 200 miles north of Vladivostok. The Russians call it Damansky Island and the Chinese refer to it as Chenpao.

Both nations claim the island, and they clashed over it March 2 in a skirmish which the Russians said left 31 of their soldiers dead. Both warned that the latest incident could have grave consequences, but they gave highly conflicting versions of what happened, as they did two weeks ago.

CHINESE ATTACK

For example, Moscow said Chinese troops invaded the Soviet frontier post on the island Friday and that a Chinese detachment attacked Soviet guards Saturday. The Chinese protest referred only to a clash on Saturday.

The Soviet protest to Peking, distributed by the Soviet news agency Tass, said that on Saturday a "big detachment of Chinese soldiers, supported by artillery and mortar fire, attacked Soviet guards who were protecting the island."

"Through measures adopted, the provocateurs were expelled from the island," Tass added.

Moscow accused the Chinese

Continued on Page 2

—AP

Chinese picture shows Mao's forces confronting Soviets

—AP

Soviets flee island at high speed, Chinese say

Amid Cheers

Bertrand Hoists Standard

QUEBEC (CP) — Premier Jean-Jacques Bertrand Saturday announced that he will be a candidate at a leadership convention the governing Union Nationale party plans to hold before June 30.

Bertrand's announcement brought cheering Union Nationale partisans to their feet at a special party meeting.

The 52-year-old premier, named interim leader of the party last Oct. 2 after the death Sept. 26 of Premier Daniel Johnson, announced his decision at the end of the meeting.

HEAD BOWED

With his head bowed, he said he was declaring himself a candidate, conscious of "my duties toward the collectivity."

The meeting of the party's national council, ruling assembly of the Union Nationale, voted massively in favor of holding a leadership convention as soon as possible.

The June date was opposed by several Union Nationale partisans, including Provincial Secretary Remi Paul, who argued in favor of a September convention.

When Bertrand announced his decision, delegates jumped to their feet, shouting "Hip, hip, hooray," and sang a verse of the French version of For He's a Jolly Good Fellow.

Dramas Unfold at Sea

Corvette Chases Vessel With Mutineers Aboard

From UPI

Ships of two nations scrambled to the rescue Saturday on reports of a mutiny at sea, the disappearance of a freighter and a serious explosion aboard a gasoline tanker in New York harbor.

Meanwhile, a 211-foot ocean-going American tug with 20 crewmembers aboard was sighted proceeding under its own power, 35 miles east of Bermuda on Saturday by an air force plane. The tug, the Alice L. Moran, had not been heard from since Tuesday, when the captain reported damage because of heavy seas.

The U.S. Coast Guard in New York said a Brazilain navy corvette was speeding to catch up to the Liberian-registered freighter Royalstar, whose skipper radioed that five armed crewmen had mutinied. The Royalstar sailed from Santos, Brazil, March 4, up the coast of Brazil and bound for Port Everglades, Fla.

Because of communications problems and language difficulties, it was unknown whether violence had broken out or whether anyone had been injured. The situation aboard the Royalstar was confusing.

In Rio de Janeiro, a

Continued on Page 3

Controversial Hunt Closed for Season

OTTAWA (CP) — Fisheries Minister Jack Davis Saturday ordered the seal hunt in Northumberland Strait and part of the St. Lawrence closed for the rest of the season because the government fears depletion of the seal stock.

Trapped Child Escapes

Woman Lifts Car

LIVERPOOL, England (AP) —As a four-year old girl lay screaming, trapped beneath a car, Betty Doherty, 35, who weighs 210 pounds, pushed through the crowd and tried to lift the car.

"To my amazement," she said Saturday, "the front right corner of the car came clear off the ground.

* * *

"Then I shouted to someone to grab the child."

The girl, Carmel Graham, now is home after two weeks in a hospital with head injuries.

A spokesman for Vauxhall Motors, which made the car, said Mrs. Doherty would have been lifting a weight of about 500 pounds.

Don't Miss

Cougars Win 4-2, Take 2-0 Lead —Page 14

Master Ropes In Inquisitive Fan —Page 43

* * *

Bridge	34	Our Principals	45
Comics	22	Outdoors	8
Courtroom Parade	30	Sport	14, 15, 16, 18
Crossword	36	Teenager	31
Entertainment	10, 11	Television	33
Financial News	12	Week on the Prairies	30
Names in the News	45	Women	26, 27, 28, 29

Tale of Two Plane Trips, Split Advice

By WILLIAM A. WILSON

Second of a series

Former Prime Minister Lester Pearson was left almost entirely in the dark until the last minute as one of the great, damaging controversies of his period in power built up.

* * *

Documents from his private files, unpublised until now, fully confirm the former prime minister's statements at that time on the vital questions of the amount of information he had received in advance on the Rivard affair and the dates on which he received it. He had still not been told of some vital details when the controversy began in the House of Commons on the afternoon of Nov. 23, 1964.

* * *

The Rivard affair involved efforts to secure bail for a Montreal Mafia figure, Lucien Rivard, who was being held for the United States on narcotic charges. The U.S. justice department was seeking his extradition and he was in Bordeaux jail outside Montreal.

THE PEARSON VERSION

Pearson's personal files, including a detailed memorandum written by the late Guy Favreau, who was justice minister at the time, contain ample evidence that the former prime minister learned the essential elements of the case only on Sunday, Nov. 22, the day before the House contraversy began.

Even then one crucial point — that Guy Rouleau, his parliamentary secretary, was involved — was omitted.

The Favreau memorandum dated Dec. 14, 1964, is the most important independent evidence supporting the chronology Pearson gave and, as a result, it has an important bearing on the charges by some of the critics, especially Judy LaMarsh, that Pearson destroyed the former justice minister and betrayed him.

* * *

The issue of timing is important because it has long been known that Pearson habitually invited advice from varied sources. If Favreau had informed him earlier of the whole situation, it seems inevitable that either the prime minister himself or some of his advisers would have questioned the way in which it was being handled.

Men like Tom Kent, then his policy secretary, or Gordon Robertson, the clerk of the privy council, would have reacted to the danger as if they had been touched with an electric cattle prod where Favreau obviously failed to realize the hazards ahead of him.

* * *

The point that Chief Justice Frederic Dorion held against the justice minister at the end of the probe he subsequently conducted was that Favreau

Continued on Page 13

Favreau

ANDY CAPP

BILL THOMAS

NOT WORTH IT: The great Canadian seal hunt as usual has been getting international publicity. The fact is that everything about this hunt gets bad publicity. Outraged Europeans have been picketing to protest the slaughter after seeing full-page spreads of baby seals butchered by clubs.

For a moment forget the cruelty, which is hard enough in itself, and look at the economics of the situation.

The Canadian government spends millions on a thing called Public Image. There are information officers in embassies and legations around the world. There is a small fortune spent on Come-to-Canada advertisements. The whole program is a total waste of money if it is negated by an image of Canadians as people who permit this unwarranted slaughter of baby seals.

Canadians are used to laughing at Europeans who think this is a chilly country where pioneers dressed in fringed buckskins crowd into stockades at night for protection against the Indians. Even the Indians laugh at that.

But the current image of Canadians as a people who take part in or condone needless butchery is validated by films, news stories and picture-page spreads.

Canadians found it hard to reconcile the Germany of Beethoven with the Germany of Buchenwald. Now Europeans find it hard to reconcile the Canada of the Stratford Festival and the Royal Winnipeg Ballet with the bloody little bodies on the icefields.

The sealing butchery is just plain bad business for Canada all around. From a plain economic point of view, this has to stop. The cruelty factor is beyond discussion. It is quite intolerable from any viewpoint.

Prime Minister Pierre Trudeau could perhaps find time to save what's left of our international reputation.

□

GETTING AROUND: People confined to wheelchairs now have a travel guide of their own. **Douglass Annand** is a paraplegic, but he didn't stop travelling. The Californian moved around the country to see the sights and then decided it would be a good idea to put out a guide with the names and locations of motels, hotels, restaurants and tourist attractions which would meet the requirements of tourists confined to wheelchairs. His 1969 adition of the Wheelchair Traveller is off the press.

The ratings not only cover the standard things like cleanliness and service, but also facilities that aid the handicapped traveller. The book covers 1,400 spots in the U.S., Canada and Mexico. It costs $3 from Box 169, Woodland Hills, Calif., 91364.

□

GREAT EFFORT: Child adoption expert **Mrs. Beraice Levitz Packford** will go to any length to get a plug for her programs. To honor St. Patrick and to get people out for a meeting Monday, she has put her notice of meeting on green paper decorated with a shamrock.

The meeting will be at 8 p.m in the Family and Children's Service Building at 1627 Fort.

'As usual, there will be a panel of parents who have adopted children and they will answer questions and talk about their personal experiences. So there it is, Mrs. Packford, and the Luck of the Irish to yourself, and all.

Your Good Health

Study of Blood Indicated

By G. T. THOSTESON, MD

Dear Dr. Thosteson: What could possibly cause the appearance of blood in the mouth? I have had this happen off and on for seven years. I had X-rays of the chest, gall bladder and stomach, and my doctor said everything appeared normal.

I am 48, don't smoke, and never cough. Should I see a specialist? If so, what kind? Or have my doctor take X-rays again?—**Mrs. S.W.**

More X-rays are not necessarily going to solve your problem, and there isn't much chance blood would be from the lungs if you don't have a cough. Nor would the gall bladder cause blood in the mouth, and if the blood is from the stomach, there would be regurgitation or vomiting.

When blood appears in the mouth, it is usually from some source in the mouth or nose; gum disease, blood blisters or hematoma of the tongue or mouth membrane, irritation from a tooth, biting your tongue, all are possible factors. Blood from the nose (nasal ulcers) can drip down and appear in the mouth.

Thus you might have your doctor undertake a thorough examination of the mouth and nose or have a nose-throat specialist examine you. Bleeding from varicose veins in the esophagus might also be a cause.

An added possibility is the presence of a blood disorder, some fault in the clotting mechanism. To determine this, a detailed blood study is necessary (not just a routine blood count. The study would include a platelet count, prothrombin time, and bleeding time.

Dietary factors should be considered, too. Do you have adequate vitamin C (citrus fruit or juice) and calcium (from milk)?

□

Dear Dr. Thosteson: Please write a few words about birth control pills. Will they keep a woman from getting pregnant? If so, how long does she have to take them before they are effective? Does one have to have a prescription for them? — **Mrs. N.E.**

I don't like to be snippety but, ma'am, where have you been for the last few years? Yes, birth control pills are about the most effective means ever devised for preventing pregnancy, with the exception of staying entirely away from men. But they must be taken on a rigid schedule of one a day for about three weeks out of every four. And to assure safety from pregnancy, it is best to take the pills for a month before you can be sure they are starting to do their job.

One pill, all by itself, doesn't do anything, if that is what you have in mind. And yes, you need a prescription.

□

Dear Dr. Thosteson: My 11-month-old grandson has a cold. My daughter says it is due to his cutting teeth. Is there any connection between cutting teeth and a cold? — **T.M.**

□

Note to Mrs. F.L.: John Hopkins Hospital is in Baltimore; consult your regular physician as to being referred there for any special studies.

Plane Flips Boy Saved

BELLA BELLA (CP) — Pilot Dave Hutcheon of Alert Bay Airlines saved the life of a young boy who almost drowned when a Cessna 180 flipped over during takeoff near here. An RCMP spokesman said Mr. Hutcheon rescued the boy, the son of an unidentified couple in the plane, who was pinned underwater for about a minute. No one was injured.

The Weather

MARCH 16, 1969

Overcast with occasional rain. Winds light this morning, increasing to easterly 20 this afternoon. Saturday's precipitation, .67 inches; sunshine, 54 minutes; recorded high and low at Victoria, 52 and 40. Today's forecast high and low, 50 and 42. Today's sunrise, 6:25 a.m.; sunset, 6:21 p.m.; moonrise, 6:04 a.m.; moonset, 4:48 p.m.

East Coast of Vancouver Island Gale warning continued for Georgia Strait. Cloudy with occasional rain today. Winds southeast 15, rising to 35 in exposed areas this afternoon. Saturday's precipitation .04 inches. Recorded high and low at Nanaimo, 50 and 38. Today's high and low, 50 and 40.

West Coast of Vancouver Island — Gale warnings continued. Overcast with rain. Continued mild. Winds southeast 15, increasing to southeast 25 to 35 this morning. Forecast high and low at Tofino, 50 and 42.

North Coast — Cloudy, some clear periods. Winds southerly 15 along Mainland, northeast 15 in Queen Charlottes. Monday outlook cloudy, showers.

Five-day outlook — Temperatures will average about four degrees above normal, with rainfall less than normal.

READINGS

	High	Low	Prec.
St. John's	30	25	.02
Halifax	34	28	Trace
Fredericton	34	24	--
Charlottetown	32	27	Trace
Montreal	37	27	--
Ottawa	38	28	--
Toronto	39	25	--
North Bay	34	24	--
Port Arthur	32	13	--
Kenora	23	6	--
Churchill	-13	-26	--
The Pas	9	-16	Trace
Winnipeg	18	-2	--
Brandon	18	-5	--
Regina	24	7	--
Saskatoon	26	-3	--
Prince Albert	24	-8	--
N. Battleford	28	7	--
Swift Current	37	21	--
Medicine Hat	41	3	--
Lethbridge	43	31	--
Calgary	48	17	--
Edmonton	35	10	--
Kimberley	37	32	.02
Castlegar	40	34	.08
Penticton	48	36	--
Revelstoke	36	25	.29
Vancouver	47	39	.67
Prince Rupert	42	33	--
Comox	47	41	.38
Prince George	38	22	.13
Kamloops	53	35	--
Whitehorse	18	11	.17
Fort St. John	38	11	Trace
Spokane	42	34	--
Portland	67	39	--
San Francisco	61	39	--
Los Angeles	68	45	--
Phoenix	67	32	--
Las Vegas	63	35	--
Chicago	44	18	--
Miami	73	62	--
New York	44	32	--
Honolulu	82	66	--

TIDES AT VICTORIA (Pacific Standard Time)

	Time H.M.	Ht. Ft.	Time H.M.	Ht. Ft.	Time H.M.	Ht. Ft.	Time H.M.	Ht. Ft.
5	03.25	7.7	06.40	7.0	11.30	7.9	19.15	1.5
6	03.15	7.5	07.30	6.2	12.45	7.7	20.05	2.0
7	02.55	7.4	08.15	5.3	13.50	7.5	20.40	2.6
18	03.15	7.6	09.05	4.4	14.55	7.3	21.15	3.7
19	03.50	7.5	09.55	3.6	16.00	6.9	21.55	4.7
20	04.30	7.0	10.55	3.0	17.10	6.7	22.25	5.6

TIDES AT FULFORD HARBOR (Pacific Standard Time)

	Time H.M.	Ht. Ft.	Time H.M.	Ht. Ft.	Time H.M.	Ht. Ft.	Time H.M.	Ht. Ft.
5	04.00	10.6	08.25	8.0	13.30	9.1	20.55	2.1
6	04.30	10.5	10.05	7.1	15.10	9.2	21.45	2.7
17	04.55	10.4	10.45	6.1	16.10	9.3	22.30	3.5
18	05.15	10.3	11.20	5.1	17.15	9.3	23.05	4.6
19	05.35	10.3	11.50	4.2	18.20	9.4	23.50	5.7
20	06.20	10.3	12.35	3.5	19.25	9.4		

Red Foes Clash Again

From Page 1

or provoking "fresh incidents" and warned: "If further attempts are made to violate Soviet territory, the Soviet Union and all its peoples will resolutely defend it and give a crushing blow to such violations."

Peking radio, in turn, said Russian soldiers supported by a big convoy of armored cars and tanks intruded into Chinese territory near the island Saturday. The broadcast said the Russians attacked and Chinese border patrols were "compelled to shoot back in self defence."

New China News Agency said Chinese guards on the island are beefing up their preparedness against "new provocations by the Soviet revisionists."

WORK DETAIL

In Korea, another American soldier was killed on the ground when the North Koreans opened fire on a U.S.-South Korean work detail that was putting up demarcation markers in the buffer zone, U.S. authorities said.

A U.S. 8th Army spokesman said the crash occurred shortly after the aircraft had taken off in darkness.

North Korea's official radio said Communist ground gunners shot down the evacuation helicopter, but a U.S. spokesman said "none of the evidence and information we now have substantiates in any way the North Korean claim."

POLICEMAN SLAIN

In another development, a South Korean policeman was killed early today in an exchange of fire with several suspected North Korean infiltrators at the port town of Chumunjin on the east coast, 100 miles east of Seoul, the defence ministry announced.

In the Hong Kong incident, none of the Chinese escaped. The informants said several of them were wounded before the guards rounded them up.

Hong Kong government officials declined comment on the incident, which occurred near Pak Fu Shan, a village on the China side divided from Hong Kong's New Territories suburbs by an open field.

12 SHOTS

A spokesman for the British army, which has units stationed along the border, said 12 rifle shots were heard about 4:20 a.m., but that the exact reason for the shooting could not be pinpointed because of the darkness.

In Vietnam Viet Cong gunners fired at least seven powerful Soviet-made missiles in the predawn barrage, first raid on the South Vietnamese capital in 10 days.

Preliminary reports listed one person injured and at least two houses damaged. The raid began at 2:30 a.m. while most of the city was sleeping.

BIG GUNS REPLY

Allied artillery batteries opened up on the so-called "rocket belt" in swamplands south of the city minutes after the missiles hurtled into areas within a few blocks of the presidential palace.

Meanwhile, U.S. military sources reported corroborating evidence from captured North Vietnamese troops that communist forces were using the supposedly neutral demilitarized zone as an avenue for attacks into South Vietnamese territory.

From Page 1

Mutiny

spokesman for the Brazilian navy said the Royalstar was reported in waters off Belem, Brazil, about 1,500 miles north of Rio de Janeiro.

The Gulf of Mexico was scoured for the Liberian frieghter Vainquer bearing 34 persons and 20,000 tons of sugar from Veracruz, Mexico, to New Orleans.

The Vainquer radioed an SOS Friday from its position 140 miles south-southwest of the mouth of the Mississippi River.

Winds gusting to nearly 30 knots, 10-foot waves and small craft warnings were reported in the area.

★ ★ ★

There was no word from the Vainquier Saturday. Planes sent to search for it were forced to abandon their efforts about 1 p.m. because of the storm and zero visibility, but coast guard and navy vessels kept up the hunt.

The tug Alice L. Moran had been due in Bermuda Thursday, but its skipper reported Tuesday that stormy seas ripped away one of its small boats and damaged the wheelhouse.

The coast guard, in reporting the sighting, said the tugboat's communications apparently had been damaged. The plane reported the Alice L. Moran heading toward Bermuda, its home port.

★ ★ ★

The Alice L. Moran is the largest and most powerful vessel in the fleet of the Moran Towing and Transportation Co. of New York City. The tug was built only four years ago for salvage work and long distance ocean hauling.

In New York harbor, the 135-foot tanker Michael B. was stored with 50,000 gallons of gasoline when an explosion ripped the ship while it was between Staten Island and the New Jersey shore. A fire erupted.

Authorities said two men were missing and two others injured as a result of the explosion and blaze.

★ ★ ★

The crew of the Michael B. reached the coastal tanker at Arthur Kill, between the two shores, and later gasoline was reported leaking from a crack in the forward section of the hull. The fire was extinguished in a few hours.

The coast guard said the Royalstar was registered to the Royalil Shipping Corp., Monrovia, and managed by the International Admirality Marine Corp. of New York.

★ ★ ★

First word of the alleged mutiny was received by radio Thursday when the captain asked for assistance. Later Thursday a second, similar message was received.

Early Saturday, however, the ship radioed that everything was under control. But a few hours after that a fourth message said the mutineers were attempting to sabotage the vessel.

IWA Strikes Barrel Mill

VANCOUVER (CP) — The International Woodworkers of America forced Sweeney Cooperage Ltd., a barrel-making company, to close its operations when union men expanded their six-week-old strike to include the firm's mill. The IWA, seeking a 50-cent hourly pay raise on a $2.68 base rate, had earlier left jobs at the company's assembly plant.

"Loving to Live"

Will Rogers used to say, "I never met a man I didn't like." Isn't this a wonderful way to feel!

It's possible for everyone to feel this way. In fact, Christian Science shows that it is as natural for us to love as it is for the sun to shine.

In her free public lecture, Miss Grace Bemis Curtis of The Christian Science Board of Lectureship will explain the spiritual basis of love and its direct relationship to life itself.

You and your friends are most cordially invited to attend.

Christian Science lecture
FIRST CHURCH OF CHRIST, SCIENTIST
Pandora Ave. at Chambers St.
TUESDAY, MARCH 18th AT 8 P.M.

27 ONLY!

SALE STARTS MONDAY

Special Antwerp Purchase

2/3 CT. DIAMONDS

We made an extremely opportune purchase from an Antwerp cutter of just twenty-seven of these larger-than-average size diamonds—and we are offering them—while they last at a guaranteed saving of 20%!
The stones are of good cut, color and clarity . . . large enough to make an impressive solitaire setting, or a magnificent centre stone in a multistone mounting (using smaller diamonds from your present ring, if you wish).

Each of these exquisitely beautiful gems is covered by Grassie's Free Insurance Policy for the appraised value of your purchase.

We carry a very large selection of beautiful, modern ring mountings for your diamonds, at prices to suit your budget. Early shopping is suggested.

Regular Value $495.00

WHILE THEY LAST $346.50

Convenient Budget Terms

W.H. Grassie LTD.

(Formerly Little & Taylor)

1209 Douglas — 385-4431
Vancouver Store—566 Seymour — Tel. 688-2211

1st ANNUAL
SHRUB SALE
at THE ROYAL NURSERY and FLORAL MARKET

THIS WEEK ONLY
ENGLISH LAUREL. 18" to 24" $1.25

Bargains in Dozens of Varieties from 40,000 Items
READY FOR PLANTING NOW!

Choose Your Own From Our Nursery — FREE DELIVERY

OPEN EVERY DAY INCLUDING SUNDAYS, 9-9
4600 Pat Bay Highway (Opp. Royal Oak Burial Park) Phone 658-5415

SAFEWAY

Corned Beef
Brisket
Sweet Pickled. Ranch Hand Brand ____ lb. 89¢

Oven Roast
Corned Beef. Swift's Garlic and Mild Cure _____ lb. $1.09

Serve With
Green Cabbage
Fresh-Imported. Just right for Corned Beef and Cabbage _____ lb. 10¢

Captain's Choice
Fish and Chips
Frozen, Delicious Deep Fried. 20-oz. pkg. _____ 2 for 89¢

Sea Trader
Pink Salmon
From B.C. Coastal waters. Packed specially for Safeway. 7¾-oz. tin _____ 2 for 69¢

Catelli
Macaroni Dinner
Quick and easy to prepare. 7¼-oz. pkg. _____ 2 for 25¢

Fresh
Ovenjoy Bread
White or brown. Sliced, 16-oz. loaf 6 for $1.00

Lucerne
Cottage Cheese
Bonus Quality. Regular, Farmer or Two Per Cent. 16-oz. carton 29¢

B.C. Mild
Cheddar Cheese
Berkshire. Produced and Packaged in B.C. Random Cuts _____ lb. 10% off Regular Price

Prices Effective March 17 and 18
In Victoria and Sidney
We Reserve the Right to Limit Quantities

SAFEWAY
CANADA SAFEWAY LIMITED

Nixon Surprise

Words Hold Missile Key

WASHINGTON (AP) — The Nixon administration probably will refrain from adding to the U.S. offensive missile force unless arms control talks with the Soviets should fail, sources said Saturday.

This comes as something of a surprise in the light of President Nixon's campaign charges that previous administrations had created "a gravely serious security gap."

Nixon's security planners believe that moves to build up American land-based or submarine - based missile strength would spoil chances of getting agreement with the Russians on limiting nuclear weapons.

SURVIVABILITY

Instead, the new administration's approach is to increase the survivability of the present land-based retaliatory force of 1,054 intercontinental ballistic missiles and 646 bombers.

The aim is to insure that enough hydrogen warheads would get through to inflict unacceptable civilian casualties on the Russians—and to make sure the Russians know this, so they will be deterred from any notion of surprise attack.

The present calculation is that about 300 hydrogen warheads, targeted on Soviet populated communities, would be enough to do this. That represents only a fraction of the 4,200 nuclear warheads arrayed in U.S. ICBMs, 41 Polaris submarines and strategic bombers.

Nixon has chosen to reinforce the survivability of the deterrent force by installing antimissile batteries and radar to shield U.S. intercontinental ballistic missile launch bases from knockout by Soviet attack.

SILO GUARD

Also in the plan is the superhardening of Minuteman ICBM underground launch silos to protect them further against shock and blast from enemy warheads.

The Sentinel system's radars facing seaward would also give added warning time in event of a Soviet submarine - launched missile attack, so that U.S. bombers would have a better chance of getting off the ground and escaping destruction.

The basic philosophy of the new administration in terms of the nuclear deterrent was indicated in Nixon's announcement Friday that he had approved a go-ahead on the modified Sentinel system whose main purpose he said is to safeguard the U.S. deterrent.

—AP

Tito applauds fellow Yugoslavs

Yugoslavia Election

Tito Cites War Danger And Points to Russia

BELGRADE (AP)—President Tito declared Saturday Yugoslavia does not want to give anyone cause to attack it on the excuse that it is breaking up the international Communist movement.

"But we shall never renounce our principles," the Yugoslav leader added in a speech closing the ninth congress of the Yugoslav Communist party.

NO ISOLATION

He said there are efforts to isolate Yugoslavia but that the Belgrade leadership will never allow these to succeed.

"The international situation is at its worst in the past few years . . . There is talk of cold war and danger of war . . . That cannot fail but encompass us all.

"We want to have relations even with those with whom our relations are not the best.

"We do not want to give cause for attacks, that mud be thrown on us, that it be said that we are breaking up some international movement. But we shall never renounce our principles."

AIMED AT RUSSIA

Tito's remarks clearly were aimed at the Soviet Union, which justified its military intervention in Czechoslovakia by saying developments in that country endangered the international Communist movement.

It was his most outspoken attack during the congress on the Soviet doctrine that Communist countries have only limited sovereignty.

Tito's speech was delivered two days before a top-level meeting of the Warsaw Pact military alliance in Budapest, Hungary.

The five Warsaw Pact states that invaded Czechoslovakia last August and Czechoslovakia itself boycotted the Yugoslav congress. The invading countries were the Soviet Union, East Germany, Poland, Hungary and Bulgaria.

One of the closing acts of the congress was to re-elect Tito chief of the party. Of 1,261 delegates casting ballots, one voted against Tito and two ballots were invalid.

Student Rooms Hit by Blaze

ROME (AP)—Fire destroyed two floors of a dormitory at Rome University occupied by students, and police in Calabria reported three buildings damaged by mysterious explosions.

Boys 8-11 Years

The CHORALEERS has a few openings for boys interested in choral singing.

For an audition, be at the music room, Central Jr. Secondary, Tuesday, March 18 or 25, at 6:45 p.m.

Hanoi Talks Puzzle Paris

PARIS (UPI) — The prolonged absence in Hanoi of Le Duc Tho, top North Vietnamese peace negotiator in Paris, strengthened reports that Hanoi was pursuing an intensive review of its policies toward the Nixon administration.

Analysts of North Vietnamese affairs said the consultations in Hanoi by chairman Ho Chi Minh's leadership in Tho's presence presumably have been extended into the possible impact of the Sino-Soviet border conflicts on the Paris talks.

The Hanoi government's consulatations were held against Soviet reports that Communist China had stopped Russian arms shipments to North Vietnam through Chinese territory.

Tho, special adviser to the North Vietnamese delegation and seventh ranking Communist party official in Hanoi, flew home Feb. 10. His talks in the Soviet and Chinese capitals were held before the Sino-Soviet border frictions erupted into the current fighting in the frozen wastes of the Ussuri River.

Tho's departure was largely considered as foreshadowing a thorough examination of the military and political situation in Vietnam in the wake of President Nixon's accession to power.

Tho's previous trips to Hanoi each have been followed by new tactical North Vietnamese moves in Paris that finally led to the total U.S. bombing halt last Nov. 1, and the opening of the present four-way conference.

FOOT ITCH

Ugly skin blemishes on face or body. Eczema, Pimples, Red Scaly Itching Skin and Athlete's Foot are quickly relieved by NIXODERM. Antiseptic action heals, helps make skin softer, smoother, clearer. Ask your druggist for NIXODERM ointment and soap. Help clean, clear and revitalize your skin. Look better fast. Adv.

$50.00 REWARD

For Information Leading to the Return of the Above Hydraulic Cylinder Lost Between Victoria and Sooke

PHONE 386-6359

So nice to come home to...

CABLEVISION

3690 Shelbourne / 477-1884

Co-operation Offered

Russians Willing To Discuss Arms

GENEVA (AP) — The Soviet Union indicated Saturday it is ready to co-operate with the administration of President Nixon in seeking new disarmament agreements.

★ ★ ★

Alexei A. Roshchin, chief Soviet delegate to the 17-nation disarmament conference which reopens here Tuesday, said on arrival that the treaty to halt the spread of nuclear weapons, agreed upon by the two superpowers last year, "opens up favorable opportunities for progress in the accomplishment of all partial disarmament measures."

At the same time he made it clear Moscow does not intend to make any concessions in its relentless campaign against West Germany.

★ ★ ★

With an obvious reference to Bonn, which has not signed the nonproliferation treaty, he remarkd: "One cannot but note that in certain countries there is still no due understanding of the consequences involved in a delayed entry of the treaty into force and sometimes there is not even good will in the approach to the solution of the problem of nuclear nonproliferation on which hinges the security of all nations of the world."

The Soviet Union is the only nuclear sponsor of the treaty which has not yet ratified it.

The United States and Britain have done so. Asked if Russian ratification depends on West Germany signing the treaty, Roshchin answered: "There will be no difficulty from the Soviet Union in regard to the entering into force of the treaty."

★ ★ ★

Roshchin made specific reference to the importance of an agreement to prohibit the use of the sea bed and the ocean floor for military purposes. U.S. officials here see this as the best bet for further disarmament progress by the two nations at the forthcoming session.

Roshchin said a new disarmament agreement before the United Nations General Assembly session next fall "is possible and certainly not excluded."

W. E. BECK, O.D.

Optometrist

EATON'S

Store Building

Victoria, B.C.

Fourth Floor, 382-7141

NEW! DATSUN 1600 family wagon

- high-performance 96 HP overhead cam engine
- impact-absorbing body
- fold-away rear seat makes way for 55 cu. ft. loading bay
- windows-up ventilation system
- bigger heater
- headrests
- 4-on-the-floor or 3-speed automatic
- 30-35 MPG

DATSUN

$2625

FULL PRICE

DAVID MOTORS LTD.

1101 YATES AT COOK

PHONE 386-6168

— Growing With Victoria —

Since 1912

Sands Exclusive service for those who travel . . .

A collect call to Sands, at a time of emergency, brings one of our service vehicles (or charter aircraft) out to you anywhere in the Pacific Northwest.

You are spared the distress of having an unfamiliar funeral director in another city arrange for removal to Victoria, and at a cost which far exceeds our special service. Sands relieve you of all anxiety at a time when it is comforting to have friends attending to your needs rather than strangers.

THREE FUNERAL CHAPELS

MEMORIAL CHAPEL OF CHIMES
Victoria, B.C. Phone 383-7511

CHAPEL OF ROSES
Sidney, B.C. Phone 656-2932

CHAPEL OF HEATHER
Colwood, B.C. Phone 478-3821

Sands

MORTUARY LTD.

BEDSPREADS

Pre-Inventory Sale

20% OFF!

Contessa Bedspreads. Wait no longer for your new bedspread! Choose now from the entire range of forty exciting patterns and plains, to enchant your bedrooms. Colourful, gay florals, brocades, printed velveteens, velvets, they're all here! Impeccably tailored, puffily quilted for the look of luxury.

*Please allow approx. 2 weeks for patterns and sizes not in stock.

"Nina"

Glowing cotton sateen in soft pastels. Treated with protective stain repellent. Quilted with cotton filling and corded edges. Delightful colours of gold, rose, blue and green.

Single size— Reg. 57.95. Pre-Inventory Sale ..... 46.35 each
Double size— Reg. 63.95. Pre-Inventory Sale ..... 51.15 each
Queen size— Reg. 96.95. Pre-Inventory Sale ..... 77.55 each
King size— Reg. 96.95. Pre-Inventory Sale ..... 77.55 each

Crushed Velvet

For the ultimate in elegance, choose the look and feel of crushed velvet. Gorgeous colours of gold, avocado, bronze and ruby.

Single size— Reg. 76.95. Pre-Inventory Sale ..... 61.55 each
Double size— Reg. 79.95. Pre-Inventory Sale ..... 63.95 each
Queen size— Reg. 119.95. Pre-Inventory Sale ..... 95.95 each
King size— Reg. 119.95. Pre-Inventory Sale ..... 95.95 each

"Aloha"

A veritable tropic paradise in this lush velveteen fabric with deep, rich colour tones. Fully quilted with rounded corners. Gold, red or blue.

Single size— Reg. 74.95. Pre-Inventory Sale ..... 59.95 each
Double size— Reg. 79.95. Pre-Inventory Sale ..... 63.95 each
Queen size— Rey. 119.95. Pre-Inventory Sale ..... 95.95 each
King size— Reg. 119.95. Pre-Inventory Sale ..... 95.95 each

"Holiday"

Glamorous, antique satin with handsome slub weave effect. Bold plain colours of melon, gold, moss and blue.

Twin size— Reg. 32.95. Pre-Inventory Sale ..... 26.35 each
Double size— Reg. 36.95. Pre-Inventory Sale ..... 29.55 each
Queen size— Reg. 54.95. Pre-Inventory Sale ..... 43.95 each
King size— Reg. 54.95. Pre-Inventory Sale ..... 43.95 each

"Eden"

Gay, decorative and very chic all over floral print. Quilted style in latest fashion colours of orange, forest green, moss orchid and woodrose.

Single size— Reg. 36.95. Pre-Inventory Sale ..... 29.55 each
Double size— Reg. 41.95. Pre-Inventory Sale ..... 33.75 each
Queen size— Reg. 64.95. Pre-Inventory Sale ..... 51.95 each
King size— Reg. 64.95. Pre-Inventory Sale ..... 51.95 each

"Mirella"

Beautiful traditional floral design screen printed in bold colours, on a white ground. Will give your bedroom a refreshing new look. Colours of red, blue, green or gold.

Twin size— Reg. 49.95. Pre-Inventory Sale ..... 39.95 each
Double size— Reg. 53.95. Pre-Inventory Sale ..... 43.15 each
Queen size— Reg. 79.95. Pre-Inventory Sale ..... 63.95 each
King size— Reg. 79.95. Pre-Inventory Sale ..... 63.95 each

STANDARD FURNITURE

8 Floors In The Fabulous 700 Block Yates

DOWNTOWN 382-5111

The Daily Colonist.

"An Independent Newspaper The Organ of No Clique or Party"

1858 — 1969

Published every morning except Monday by The Colonist Printers Limited, at 2631 Douglas Street, Victoria, B.C. Authorized as second class mail by the Post Office Department, Ottawa, and for payment of postage in cash. All undelivered copies or any notices respecting changes of address are to be sent to the above address. Member Audit Bureau of Circulation.

RICHARD BOWER
Publisher and Editor-in-Chief

Great Awakening

FOR SOME TIME, and indeed ever since it set the pattern with its Centennial and Bastion Squares, the city of Victoria has been full of plans for the development of its downtown area.

The trouble until a few months ago was that while the projects looked good and attractive, there was apparently no large source of risk capital which the city could tap to get its plans to jell.

Since then a lot of things have happened in the real estate business. From one end of Canada to another public companies have been formed to do just the type of things that Victoria desired.

These companies, in a rising stock market, found great acceptance with public investors and the performance of their shares on the stock market was undoubtedly the feature of late 1968.

While the bloom is now off the stock market, the real estate companies have been moving apace with their new publicly subscribed capital, and Victoria, instead of being a friendless waif, has become an enticing maiden with a handsome dowry to attract fancy-free capitalists.

As of the moment three organizations, or groups of companies are offering the city multi-million plans creating a glut out of a famine.

One or all of the projects may proceed, for all of them have objectives that are compatible with the growth pattern of a city like Victoria.

The first concrete proposal is the one of Canadian Pacific Railway and Western Hotels to set up a convention centre behind the Empress Hotel. These two great hotel-transportation chains want the city to advance money for the provision of the convention centre — a disadvantage of course but they have the facilities to bring business of a paying type to the city.

The second approach was by the unusually named Imaginaction Ltd., a Vancouver company, which wants to get into the hotel-convention business as well, but without requiring civic financing, using the area to the east of City Hall that was for a long time the probable site of the new Woodward's department store.

Behind this development is a young Vancouver man, Donald Fergusson, who became a multi-millionaire by helping last Spring to float National Student Marketing Corp., a U.S.-Canadian venture catering to the fast growing university and college campus populaton.

There is little doubt that Fergusson is "for real." He has set up an organization which has more irons in the real estate development fire than merely Victoria, and this company with its ultra modern approach is not to be undersold. The partners in the venture have not yet been disclosed.

The third venture which encompasses the waterfront area to the west of Wharf ties in very closely with plans drawn by a local architect some time ago. However the Reid group of Vancouver has come up with its own ideas, and Mayor Stephen when the plans were revealed indicated that he thought extremely highly of them, and certainly they like the other prospects tie in well with City Hall thought.

The unconfirmed rumor is that behind the Reid venture is the colossal shadow of Hilton, which already has interests in B.C. — it manages the Vancouver Hotel — but is at the moment unrepresented in Victoria. A Hilton Hotel on the Victoria waterfront would be very much in line with that company's overall plan of pleasing visual presentation for its operations.

Whatever happens, the older Victorians can say goodbye to any ideas that their dear sleepy old city is ever going to be the same again. It has wakened out of its 50 years sleep and is moving like a Rip Van Winkle refreshed.

Collision Course

THE BILL ON EDUCATIONAL television presented to the House of Commons this week is openly and clearly designed to keep broadcasting under federal jurisdiction and not allow provinces to assume control in this field. Under the intended legislation the federal government will be empowered to finance, build and run broadcasting stations in the provinces for education purposes, through a special agency.

The programs may be supplied by the provinces and will require provincial approval in any case. But the bill's definition of educational programs is restrictive. It does not accept the view that almost all broadcasting is educational—a view attached by Quebec to the recognized fact that education is a provincial jurisdiction. It requires programs to be presented "in a structured context to provide continuity of learning content" in such circumstances that "the acquisition or improvement of such knowledge is subject to supervision by any appropriate means."

All of this is very much at odds with Quebec's ambitions — including, certainly, those expressed through its direct dealings with France toward establishing an educational and cultural broadcasting link.

One of the three letters exchanged between the French and Quebec governments when Acting Premier Jean-Guy Cardinal paid his official visit to Paris covered, in the words of the cultural relations department of the French foreign affairs ministry, "the continuation of joint research for the launching of a French-Quebec telecommunications satellite for educational and cultural exchanges. Because the satellite will not be launched for several years, Quebec will also collaborate on the French-German Symphonie satellite, one beam of which will be directed toward the French-speaking province of Canada and the launching of which is scheduled for 1972. For this reason, 10 Quebec technicians will come to France in March to be integrated into the teams of the National Space Research Centre."

The Trudeau government has only mildly reproved Quebec and France for coming to this arrangement without prior consultation with Ottawa, though the letter virtually spelled out Quebec's intention to participate not only in broadcasting but in international broadcasting. External Affairs Minister Mitchell Sharp has taken the position that the exchange of letters does not constitute an agreement.

This may be so but obviously Quebec and Ottawa remain on a collision course. The educational broadcasting bill ought to serve as a warning that the federal government has no thought of altering direction. In Paris as in Quebec it must be realized that if a communications link is to be formed between France and the French-heritage Canadians, there is no way to do it except through the Canadian government, short of changing the Canadian constitution. And to place communications in the jurisdiction of the provinces would be to invite chaos.

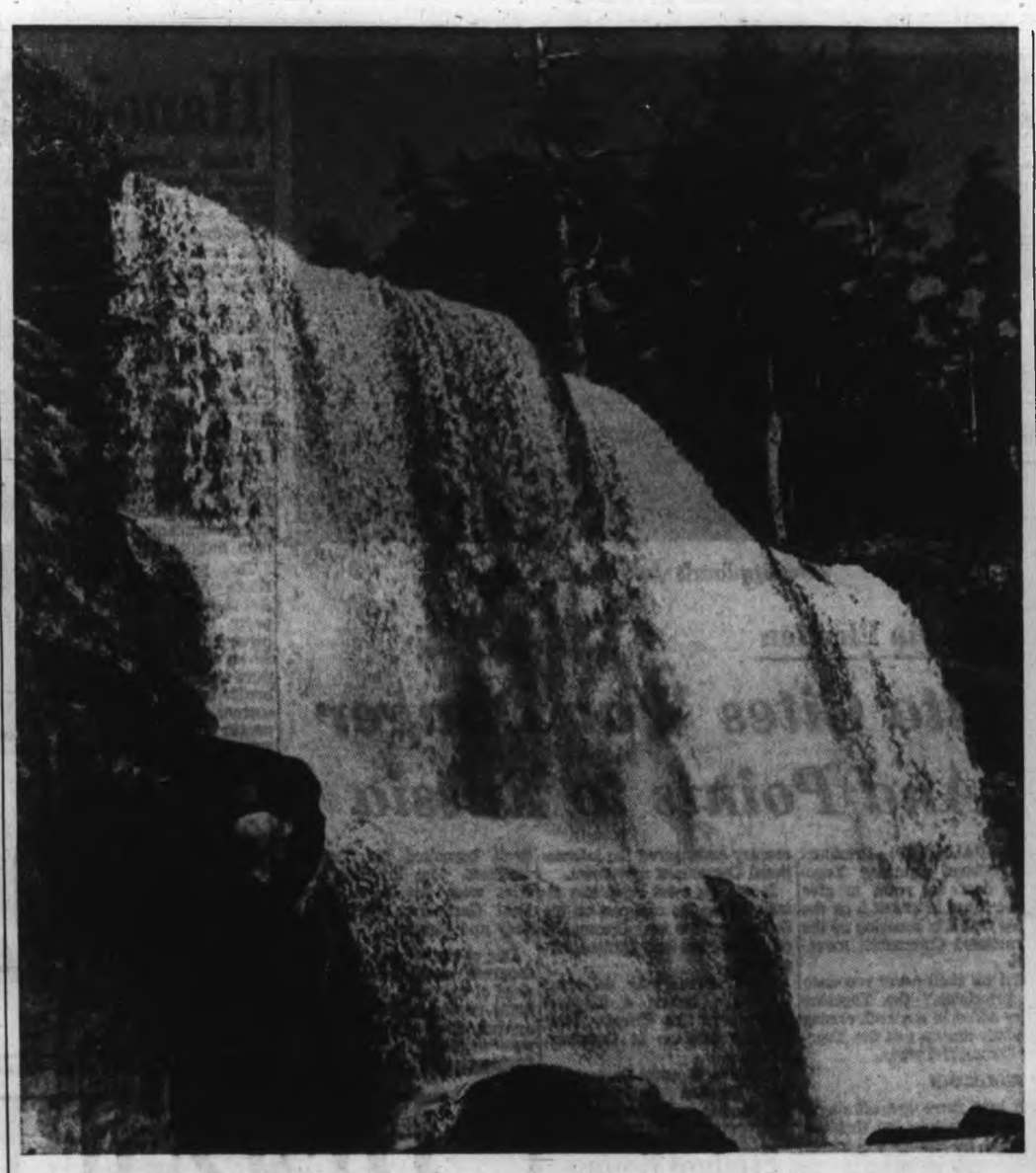

Tsusiat Waterfall

Near Clo-oose, Vancouver Island — Photo by W. H. Gold, Youbou, B.C.

Ottawa Offbeat — *By RICHARD JACKSON*

Some Tories Lean More Left Than Centre

HOW far apart are the two wings of the Conservative Opposition?

On some issues, the ideological separation is as wide apart as the poles, a difference as marked as between Left and Right, a division as deep as between, say, New Democratic Party Leader Tommy Douglas' socialism and former Tory chieftain John Diefenbaker's fundamental conservatism.

The line seldom has been drawn so sharply as on the issue of student violence.

The other day, in the Commons, during the Question Period, two Conservatives, speaking in succession, made it vividly clear just how deep the division goes.

Case in point at that moment was the $2,500,000 student rampage of destruction at Montreal's Sir George Williams University.

Two Alberta Conservatives, Eldon Woolliams of Calgary North and Paul Yewchuck of Athabasca, were questioning External Affairs Minister Sharp about the government's position on the issue of student protest and what federal action might result.

To small "l" liberal-minded young Mr. Yewchuck, the taking of axes to the university's computers and the putting of the place to the torch were "events."

That was the word he used when he asked Mitchell Sharp to place the government on the alert against what he said he "feared" might be "a backlash developing against foreign students in Canada as a result of events at Sir George Williams." He made riot sound like a "happening."

Mitchell Sharp assured him that he, too, was "concerned about possible repercussions" there might be in respect to Canadian relations with the West Indies as a result of so many Negro students from the Caribbean being involved in the wild rampage.

(There were indeed "repercussions," but not the kind that likely so "concerned" the external affairs minister.

(The Governor-General, touring the Caribbean, twice was confronted by black students in violent protest against what they called white "racism" in Canada—although nothing was said of the $3,000 and more it costs the Canadian taxpayer for each of the many students from the West Indies on campuses from Halifax's Dalhousie to the West Coast's UBC.

(And in what Ontario Conservative MP Wallace Nesbitt in the Commons charged was a "straight reprisal against the arrest of West Indies students in the Sir George Williams riot," Guyana threatened to embargo all shipments of bauxite to Alcan plants in Quebec's Arvida and B.C.'s Kitimat.)

What were "events" to Mr. Yewchuck were nothing less than "revolutionary explosions" to his fellow-Conservative Eldon Woolliams.

Eldon Woolliams wasn't worried about any "backlash" against foreign students—what concerned him was the more basic business of keeping such "revolutionaries" as the campus computer-wreckers out of the country in the first place.

And there it was, for all to see and hear in the Commons, this confrontation of Conservative with Conservative taking exactly opposite positions on a burning public issue.

It happens more and more fequently, with three or four parliamentarians, elected as Conservatives, acting and sounding like New Democrats.

Mr. Yewchuck on the student riot issue is allied with New Democratic Edward Broadbent of Oshawa who keeps digging away in the Commons with questions he concedes quite frankly are directed hopefully to putting much of the blame for campus violence on, of all people, the police.

It's getting so you can't really tell some Conservatives from socialists.

The Day Before Yesterday

There Were 'the Giants of Wharf Street'

—This is another in a series of articles condensed from the author's forthcoming book, "The Day Before Yesterday." (All rights reserved.)

By AINSLIE HELMCKEN

THE history of Victoria's Wharf Street is replete with the stories of men of great stature. Not necessarily giants by dimension, but of determination and accomplishment.

Is that not as it should be? This was the very cradle of the town, with the fort fronting on the harbor and one of the two bastions standing at what is now the northeast corner of Wharf and Broughton streets.

The old customs house housed the offices of such men as Arthur W. Vowell, superintendent of the Indian department; Capt. James Gaudin, agent for the department of marine for British Columbia, and the almost legendary Ashdown Green who could boast "I have been in every part of British Columbia except Barkerville. I know the province like a book."

Arthur W. Vowell, a tall, handsome and very outspoken man, came to British Columbia by way of Panama. He tried his luck in the mining camps but with little success.

There was, however, a great need for men of his kind in the growing civil service. After service in several different departments he became a constable in the police, rising to chief constable in the Big Bend country. Here he had the unenviable task of putting down the race riots of that day.

In 1881 he became chief constable of the Kootenay region.

Vowell had a great admiration for the native Indians. His travels throughout the province brought him in contact with many of the tribes and his knowledge and collection of their handicrafts and artifacts were as great as that of any man.

The government would have had to search far and wide to have found anyone better qualified to become superintendent of the Indian department.

He and his friend and associate Ashdown Green could truly boast that they knew the province.

The strenuous life attendant upon his duties brought on poor health and he resigned his office in 1910.

His great friend, and a man of much knowledge of the Indian tribes, G. Thornton Emmons, USN (Retired), of Princeton, N.J., wrote extensively on inforamtion gathered from Mr. Vowell, much of it finding its way into the Smithsonian Institute in Washington, D.C.

Acute heart disease coupled with the misery of eczema were more than Vowell could stand. One afternoon he sent his nurse on an errand and ended his own life with a round from his brand new .38 pistol.

Referred to by many a mariner as the man who made the coast of British Columbia one of the safest in the world for navigators, Capt. James Gaudin first visited Victoria in the mid-1860s. He was then first officer in the Hudson's Bay Co. ship The Prince of Wales. An excellent navigator and officer, he received his appointment as master of the company's ship Lady Lampson and brought her to Victoria in 1869.

On one of his voyages he met the daughter of the collector of customs at Sidney, and he and Miss Agnes Anderson were married in 1871, spending their honeymoon in the Lady Lampson on her return trip.

Making their home in the Channel Islands while Capt. Gaudin continued as master of Hudson's Bay ships, he decided to leave the company and in 1884 he and his family returned to Victoria to make their home. "Isla Villa" was at the corner of Catherine and Craigflower in Victoria West, and was their home for some years. They later moved to Oak Bay.

A coastal pilot for three or four years, he then took command of the Dominion government lighthouse tender Sir James Douglas. In 1882 the government built the famous ship Quadra, the command of which was handed to Capt. Gaudin.

However, his berth on the Quadra was not for long, for in September of 1892 he was appointed agent for the department of marine for British Columbia.

His many voyages on this coast gave him a great sympathy for the navigators. There were very few lights or navigation aids when he took office but that was not the situation when he retired.

The duties of his office were most arduous and his health gave his family grave concern. To relieve him of so much travelling he was appointed wreck commissioner and examiner of masters and mates.

By today's standards of business ethics there was one oddity in Capt. Gaudin's office. His daughter, Kate, was his secretary. This of course would not be tolerated by any government now.

Mrs. Gaudin is very much entitled to reference with her husband for she shared much of his career as a mariner.

Born in Fort Colville, Washington Territory, at the Hudson's Bay post, Agnes Henderson was the daughter of Alexander Caufield Anderson, long a Hudson's Bay man. The family moved to Victoria in 1859 when Mr. Anderson became collector of customs and postmaster at North Saanich.

Mrs. Gaudin made several voyages around Cape Horn with her husband, including her honeymoon trip.

Of their several children, their son became the manager of the Yukon and White Pass Railroad.

Born in Grosvenor Square, London, in 1840 and arriving in Victoria in 1862, Ashdown Green, a land surveyor, first became a partner of W. F. Green, who was Victoria's first city surveyor or, as he would be known today, city engineer.

In 1865 Ashdown Green was instructed to try to find a route through the Selkirk Range through which a road could be built to connect British Columbia with Eastern Canada. What an exciting time he had! The data he accumulated was most important, the value difficult to estimate.

Then came the construction of the Canadian Pacific Railway. As divisional engineer for the CPR he served nine years in that capacity, retiring to become the surveyor for the Indian department out of Victoria office.

Twice married, his first wife was Miss Caroline Guillod of Comox, but she lived only a few years as his wife. In 1888 he married Clara Dumbleton, daughter of Henry Dumbleton.

For some years the Greens made their home in Duncan where they had some acreage. It was near the present Silver Bridge. It was here that a most amusing story occurred. I have permission to relate it to you.

Mrs. Ashdown Green was the church organist and on Sunday was required to leave home a little before service so she could play the Voluntary.

Mr. Green, who was a mite deaf, went to church as usual, but as he entered his wife heard some strange noises accompanying him. She knew they couldn't be emanating from the organ: they sounded more like a lot of little hooves prancing on a wooden floor. Sure enough, following Mr. Green into church were a number of his small pet pigs. Mrs. Green nearly fell off the organ bench, completely mortified.

When he became aware of his strange company, Mr. Green, quite unconcerned, walked out of church followed by his pets and returned home.

The Greens moved back to Victoria on the death of her mother when she inherited the beautiful home in Regent's Park, built by her father in 1892, at a cost of $25,000. Today it would be known as 1750 Rockland Avenue.

U.K. Thrift Discouraged

Inflation an Excuse For Spending Spree

By DENNIS EISENBERG from London

A visitor arriving here from Europe or North America could well be perplexed by the baffling signs of prosperity which are evident on every side.

Expensive restaurants and night clubs are packed.

The stores not only in London's Regent Street but in every main street in cities up and down the land report record business.

The sale of antiques and other objets d'art is booming.

Millions more Britons than ever before are paying their deposits to go on package tour holidays abroad in the sun.

And yet had the tourist not read recently in his newspapers that the bank rate in Britain had been raised to a crisis level of 8 per cent? That the U.K. was staggering from one economic crisis to another? That strikes by lazy workers were bringing about anarchy in industry?

Just how reliable is the evidence of the visitor's eyes that the standard of living in Britain is higher than it has ever been before? The cold statistics which show that during the first nine months of 1968 incomes went up by a record 7.9 per cent certainly lend a rosy tint to the optimistic view that the U.K. is in the midst of an economic revival.

Why then the jacking up of bank rate to a peak level? Why the constant warnings by government ministers of a "long slog ahead" and calls for restraint interspersed with bouts of squeeeze and freeze on the money front?

To find out what is really happening in Britain today one has to take a long look at the reality behind the plethora of statistics.

First, that "crisis" bank rate of 8 per cent. This move does nothing more than recognize the fact that interest rates are rising in all international money markets and that Britain must remain in line.

High rates in the U.S. have forced other countries to follow suit for fear of losing short-term funds. And because the British government does not want to see a run out of sterling it has raised its rates just a little higher than in other countries to avoid funds flowing out of London.

But there is another reason. Britons have at last tumbled to the fact that inflation is here to stay. As a result, people are simply dipping into their savings to buy washing machines, new cars and even stocks and shares as they see the real value of money depreciate.

Tax Dodging Widespread

Britain now has one of the lowest saving ratios in Europe. This helps to explain the present consumer goods boom even though the average national wage is $52 a week.

Even this figure is somewhat suspect for more and more Britons are finding ways of dodging the tax apparatus and earning money which is never declared and thus does not find its way into official statistics.

The "permissive" society which has given London the image of miniskirts and Beatles' music spreads far wider than people realize.

In the past the Briton was honorable in his dealings with the government. He never cheated when filling in his tax form. If the government clamped down a limit on how much money he could take abroad on holiday, then he felt it was his patriotic duty to stick meticulously to the figure.

How different are things now.

It is not only the clever accountant who is finding methods of dodging tax laws for wealthy clients. The decorator who paints your house says, "Please, no cheques. Can't you pay me in cash?"

He knows that you know that he doesn't want to declare it. Tax dodging is now considered fairly normal practice — and how that would have shocked the average Briton 10 or 15 years ago.

A visit to any expensive holiday centre in Europe where it would be impossible to stay for more than two or three days on the officially allowed annual $130 foreign currency allowance soon reveals that it is packed with hundreds of Britons who don't hide the fact that they have unlimited funds at their disposal.

The attitude to paying taxes has so changed in Britain in recent times that when newly-made friends came to dinner to my home recently, the wife drew me aside as I took her coat to warn, "Please be careful what your guests say. My husband is a tax inspector!"

Wealthy Become Wealthier

Despite the signs of prosperity there is no doubt that there are areas in Wales and Scotland which are seriously depressed, and there is hardship there and in parts of the industrial north.

In fact the wealthy class in Britain has become much wealthier and the poor have stayed poor. The gap, if anything, has widened.

For the Labor government's spending on a massive scale has boosted inflationary processes thus helping those with means to increase their wealth considerably.

Strangely enough, traditional snobbery in Britain, together with other facets of the class war, have also been on the increase. Nowhere is this clearer than in education. As affluence spreads to a wider segment of the population, so more parents try to get their children into public (private) schools rather than in free state schools.

I live not far from a centuries-old well-known boys' school, where perhaps 200 youngsters applied each year for the vacant 80 places. Now 500 lads have their names entered — despite a 15-per-cent increase in fees.

As one parent told me, "I despise the whole system of privilege education. But boys who go to public schools stand a far better chance of getting university places and the best jobs than ever before. I can't let my son suffer because of my principles."

There is a tremendous battle going on between management and conservative trade unions which threatens to bring complete chaos to industry. Such a dispute is currently costing the Ford company millions of dollars a day in lost exports as union chiefs find that they cannot enforce discipline.

The government shows no sign of reducing its own spending, one of the real causes behind a taxation rate that is one of the highest in the world.

Defence Spending Prestige

For instance the U.K. still spends more of its gross national product on defence than any other country in Europe excepting Portugal, which is busy ruining itself trying to maintain its African empire. Whereas Germany spends 4.5 per cent of its income on defence, the comparable figure for Britain is 6.4 per cent.

Backbench Labor MPs are trying to persuade the government to cut this by a third, but the present Minister of Defence Denis Healey seems intent on Britain remaining the shining knight defending the West against Russian communism.

It is true that the Wilson administration has decided to eliminate Britain's defence commitments east of Suez, but if the Tories are returned at the next election, as seems likely at the moment, they claim that they will change this policy. So, it anything, it looks as though defence spending will go up.

Critics of the government are never tired of pointing out that if Britain stopped buying expensive American military equipment and ceased having costly military bases abroad, and began to think of herself as being simply a medium-sized power with no special mission in life to defend the West, then the country's troubles would be overcome immediately.

Without the massive government expenditure abroad the balance of payments could easily swing into the black. But with politicians still thirsting to play an important role on the world stage, it is not realistic to assume that such a step will take place.

Politicians go on exhorting Britons to work harder and save more — basically to fulfil politically-desired programs. Taxation is bound to go on rising to meet growing government expenditure and doubtless Britons will continue to try to avoid paying out a growing segment of their earnings to the treasury.

Savings dip as the average citizen decides to buy now before prices go up yet again. The middle-class virtue of thrift, long the backbone of the country's prosperity, is being eroded. There is a "let tomorrow look after itself" attitude.

This tendency to spend now is encouraged by the tremendous boom in gambling clubs.

In addition, punitive taxation makes it difficult to save anyway, and the growth of the welfare state with the promise now of better pensions is developing the attitude among many hitherto thrifty folk of: "What is the point of saving? The state will provide for my old age anyway."

So it can be seen that although much of the present-day prosperity is based on increased earnings, the acid of inflation induced by increased government spending and an ever-growing civil service to administer this expenditure is eating into higher wages and salaries.

However, there are encouraging signs. For the first time money being spent on education has outstripped defence expenditure. The effects of devaluation are making themselves felt on the improved international competitive position of British exports.

Yet disaster could still strike if Britain's labor troubles are not solved and sterling remains a suspect currency.

But as one Whitehall official put it to me: "What country doesn't have its troubles?"

(Toronto Telegram News Service)

Everyone in Legislature Debate Was Singing His Own Song

Medicare Big Scene of Election Show?

During the debate on medicare last week the Legislature sounded rather like a second class road-show cast of a Broadway musical. Everyone was singing his own song, with an eye cocked at the audience which, with an election coming up sometime soon, was clearly regarded as being both judge and jury on this major issue.

IAN STREET

Listening to the star of the show, Provincial Secretary Wesley Black whose estimates were being debated, the successful musical Sweet Charity came to mind.

This story, you may recall, is about a young lady of dubious reputation who nevertheless had a heart of gold. And, without casting any aspersions on the character of this minister, I would like to say he gave every impression of meaning well.

In fact, Mr. Black positively exuded sweet charity, but he didn't give any answers about medicare costs that the opposition was ready to accept.

★ ★ ★

The parallel goes even further, however. Among the hit songs of Sweet Charity is one called Hey, Big Spender. What better expression of opposition view that Premier Bennett's socking away millions of dollars of medicare funds?

Another song from the same show could easily sum up the derisive response from the government benches to NDP claims that after the next election it will run a proper comprehensive medicare plan. How about: Baby, Dream Your Dream?

★ ★ ★

Nevertheless, all politicking aside it was possible to read between the lines of the speeches delivered in the House by Mr. Black and Mr. Bennett that medicare costs are rising at a frightening rate.

Mr. Black, who by a quirk of the system adopted by the present administration is in charge of the medicare program which remains completely outside the jurisdiction of Health Minister Ralph Loffmark, was so anxious to be reasonable that he wasn't too communicative.

But, despite opposition whoops that he was trying to hide everything from the people, Mr. Black did provide some interesting figures.

★ ★ ★

The trick was to understand what he was getting at and I must confess that only after speaking to the minister outside the House on a couple of occasions and to some of his officials, did I get more than an inkling of what was involved.

In the first place, the 743,808 subscribers in the plan as of Jan. 31, 1969, don't belong only to the government-run carrier, known as the B.C. Medical Plan, but to all carriers in the medicare plan.

★ ★ ★

With dependents this means that medicare coverage has been extended to 1,962,505 residents in this province—just about 98 per cent of the total population.

Read in conjunction with the minister's estimated $56.28 per capita cost for the first year of operation of medicare this means the total bill in the province will be something between $110,000,000 and $115,000,000.

This is staggering when you consider that Ottawa's estimate of the cost of medicare in B.C., admittedly made over a year ago, was something like $80,000,000.

★ ★ ★

The NDP, whose expert on medical matters, Dr. Ray Parkinson, estimates the cost of the provincial medicare program will be $87,500,000 this year, frankly says it doesn't believe the government.

But the provincial officials who have the responsibility of administering medicare, while being careful not to commit the government to any overall cost figure, point out that the federal estimate of about $41 per capita took into account only physicians services—no administrative costs—and even then this was an average figure for the provinces participating in the plan.

★ ★ ★

But I agree with Dr. Parkinson, it doesn't seem possible that costs of medical coverage have increased from the approximately $35 per capita cost for MSA coverage three years ago to over $56.

He argues that doctors fees have only gone up 3 per cent per year during this period and while utilization must be greater, even a generous allowance for this increase doesn't nearly bridge the gap.

MSA, as well as several other private plans, now operate under the so-called umbrella of the government's medical commission. B.C. Medical Plan, run by the government, is just another licensed carrier and there is only one set of premiums for the whole plan.

★ ★ ★

The opposition tried, without success, to learn what revenues are received from premiums paid by the scheme's nearly 750,000 subscribers. Mr. Black says quite frankly he can't tell, because the government quite frankly doesn't know. Members across the floor howl: "What a way to run a business."

But, of course, Mr. Bennett has a pretty good idea of what the premiums bring in, even if he doesn't tell Mr. Black. And I don't think the premier is going to reduce premiums; he's far too concerned over the rising cost of medical services. (The Legislature was told the now-defunct GEMS scheme, covering civil servants and MLAs and their families, lost $146,000 a month at the end).

Sometime before the next election rolls around, however, look for added benefits under medicare which the premier's conservative financing has accumulated. The best bets: free dental service for children and, or, prescription drugs for the elderly.

THINK!

The Biggest Little Shop In Town

YOU NAME IT — WE DO IT!

WESTVIEW AUTO CLINIC LTD.

Trans-Canada Highway At Tillicum 385-5412

Good Advertising Attracts Customers!

MAVERICK MARKET

Esquimalt Road and Head Street

STORE HOURS:

Mon.-Wed., 10-7; Thurs.-Fri., 10-9; Sat., 9-6; Sun., 11-5

We Reserve the Right To Limit Quantities

Swift's Tendered Beef Gov't Inspected SHORT RIBS FOR BRAISING LB. 39c

Gov't Inspected Pork Liver LB. 19c

Carnation or Pacific Canned MILK 7 TALL TINS 77c

WITH $5.00 PURCHASE OR OVER

B.C. Extra Fancy Newtown APPLES 8 lbs. for $1

A.B.C., Mix and Match Soda Biscuits Bonus Stew Irish Beef Turkey Chicken ... 3 for $1

Prices Effective Sunday, Monday, Tuesday

TRUE DISCOUNT PRICES

MARCH 16-17-18

High School Students Getting Restless

It's Blowing in the Wind

We're all fed up with reading about student unrest, correct? Even so, placid old Victoria may yet hear more of it — in the high schools.

BILL STAVDAL

It's most unlikely that it could ever approach the tragic events going on in U.S. high schools this winter. However, it's blowing in the wind on this side of the border, like a first puff ruffling calm waters in advance of a blow.

Item: A year ago in Ottawa, high school students formed a union and began publishing an independent newspaper, Youthquake, that was seized and burned in at least one school.

Item: In Ontario this winter the High School Union of Students (HUS) is developing a provincial organization, sponsored by the radical Canadian Union of Students.

Item: Last fall high school students picketed the school board office in Scarboro, a suburb of Toronto, seeking repeal of two regulations.

★ ★ ★

Item: The newly-formed Vancouver Inter-High School Students' Union has published a 14-point manifesto calling for freedom of speech, movement, attendance and dress, plus much more of a constructive nature.

Obviously this doesn't amount to revolution. But the signs are there, plain as x equals y. Encouraged by the example of university students and emboldened by a permissive society, high school students are in no mood to be trampled anymore.

★ ★ ★

Personally, I don't believe that today's senior high school is a concentration camp. Often it was in years past but a commonsense respect for the student as a human being generally pervades high school these days.

Classroom horror stories still crop up periodically. They come filtering down the grapevine and one wonders why the B.C. Teachers' Federation doesn't make a serious effort to weed out misfits.

In Greater Victoria a number of events have provided hope that destructive student protest can be avoided.

★ ★ ★

A number of informal talks between students and school trustees have been held, some at the invitation of the school board. I've sat in on them and decided immediately that the conversations weren't merely patronizing gestures by the village elders.

A year ago students were involved in planning a drug education program for the senior high schools. The students later evaluated the program with trustees and administrators.

Last summer students again played a major role in planning the successful "Summer Happening" program of informal education which brought teenagers and adults together.

★ ★ ★

During the fall the district planned a bold, experimental family life education course for Grade 12 students in two schools.

Among the planning committee were Grade 12 students who had asked for the course a year ago while in Grade 11.

And earlier this month teachers, trustees and students sat down together at Oak Bay High to discuss a series of proposals put forth by a new inter-high school students' group.

The gathering approved resolutions which included a proposal that attendance in senior high schools should be the responsibility of the student and his parents.

★ ★ ★

Another resolution: "Students should be given greater opportunities to participate in the teaching aspect and the learning process of school life."

It can be said without any hedging that the Greater Victoria school board has an open door for communication with students. (Come to think of it, it gives hope for us all, since most of the trustees appear to be squares, and they represent the community.)

★ ★ ★

At the moment it seems that student rebellion, if it comes here, is apt to be of negative kind. Two worthwhile entities have folded recently for lack of interest among students, leaving a vacuum.

The B.C. Assembly of Students, which tried to enlist high school students, recently disbanded. One problem was that the ablest high school students passed into university as fast as they could be organized.

Another problem was that some principals intercepted correspondence and did their best to keep students out of the BCAS.

The other failure locally was the end of Mosaic, a youth newspaper independent of teacher censorship. It suffered from lack of direction but apathy of students doomed it.

★ ★ ★

This momentary lull, this false calm, is the time to examine the way we do things in the high schools. Confrontation time is too late.

One person tired of hearing about student unrest is a Greater Victoria teacher who recently engaged in some literary day-dreaming in which he cracked the whip. He wrote in the B.C. Teacher magazine:

★ ★ ★

"We have the authority; we hold all the cards; they have to play the game according to our rules. It would be a good, if new, experience for many students to be made aware that we expect them to meet us on our terms."

The rebuttal was written six months earlier, in the July 12, 1968 issue of Time magazine:

"Behind every successful student outbreak stands some administrator who exercised discretion without legitimacy."

We Can't Stop 'Immigration', So—

It's Highrises or Sprawl

PAT MURPHY

Every time I attend one of those unveilings such as that on Tuesday for the $25,000,000, three-tower complex on the Wharf Street waterfront I have moments of acute nausea.

The proud promoters and their architects and underlings, whose only interest we all know, is the good of the city, stand around gurgling and cooing. Around them are the city fathers quivering with good will and bonhomie.

★ ★ ★

Everyone tells everyone else what a wonderful thing it all is and how good it is going to be for the city — and how, in fact, it is just the best thing that ever happened.

At about that time many of us, who have been over the same old trail time and again, feel like going out and throwing up.

We feel like saying:

"Aw, go on anyway. Take your bucks back to Toronto or Winnipeg or Edmonton or Vancouver or wherever you came from, and leave us alone."

One feels like telling the developers that we have enough people in this part of the world right now and more swarms can only further foul an already messed-up situation.

But, feel as we like we cannot escape a certain incontestable fact.

That is that whether we who live here like it or not people are going to come and they are going to stay here for the same reasons we came and stayed.

They have the right in this country to live where they want to live and no one can abrogate or even question that right.

★ ★ ★

So let's face it — they'll be coming in droves.

Having accepted that, the question arises:

Where should they live?

It seems to me there are two alternatives: They can be compressed into one or more high-density areas or they can be allowed to flow unimpeded across the landscape.

The first means the erection of high-rise complexes and concentrated commercial areas such as the Reid Centre planned for Wharf Street.

It has certain disadvantages. In order to entice people to such complexes you have to give them something and that something quite often is a place on the waterfront with a view.

★ ★ ★

Provision of a view for the inhabitants of the anthill often means denial of the same view to the rest of the insects.

A good example of this is the highrise which is scheduled for Douglas and Michigan. When this building goes up it will almost certainly obscure the lovely view of the Olympics, which eased the pangs of having to go to work for those driving down Douglas from the north on a clear day.

But, say the planners, if we are going to keep these people in one spot and retain the inviolability of what's left of the landscape, we have to give up something.

And, they add, by staggering the locations of highrises and keeping them in selected areas the damage is kept down to a minimum and at least some sectors are left uncluttered.

★ ★ ★

The alternative, of course, is urban sprawl and we have only to look to the outskirts of Victoria as well as other B.C. cities to see just how attractive that can be.

And urban sprawl, it must be remembered, is not only esthetically unpleasant. It is also expensive.

Services can be taken to high-density areas and serve many people with a minimum of cost. When you have to spider them all over the countryside it is an expensive business.

So, keeping in mind that we are going to have people—lots of people—whether we like it or not, ask ourselves:

Where do we want them? In highrise or all over the place? Highrises obviously.

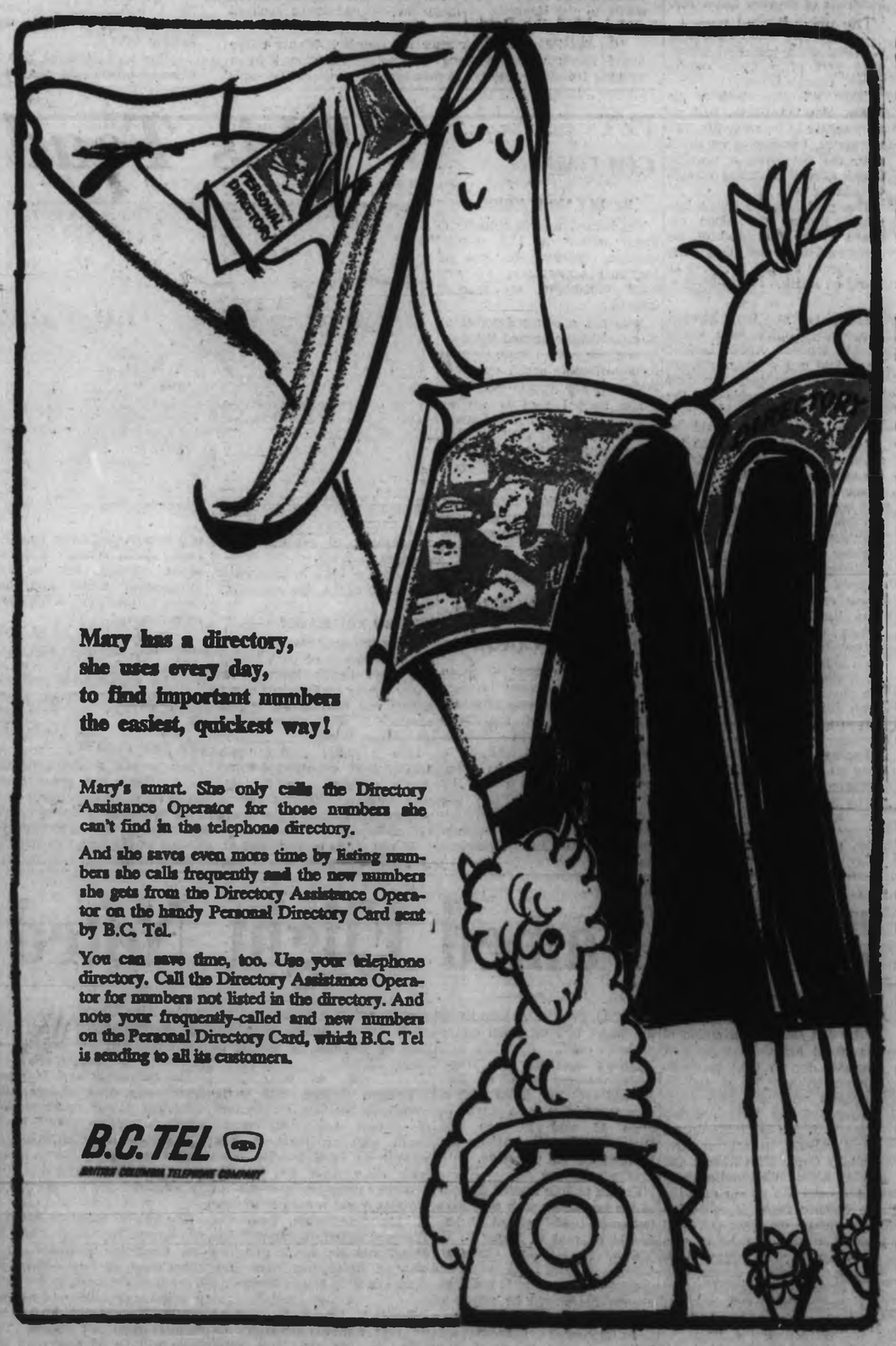

Mary has a directory, she uses every day, to find important numbers the easiest, quickest way!

Mary's smart. She only calls the Directory Assistance Operator for those numbers she can't find in the telephone directory.

And she saves even more time by listing numbers she calls frequently and the new numbers she gets from the Directory Assistance Operator on the handy Personal Directory Card sent by B.C. Tel.

You can save time, too. Use your telephone directory. Call the Directory Assistance Operator for numbers not listed in the directory. And note your frequently-called and new numbers on the Personal Directory Card, which B.C. Tel is sending to all its customers.

B.C. TEL

BRITISH COLUMBIA TELEPHONE COMPANY

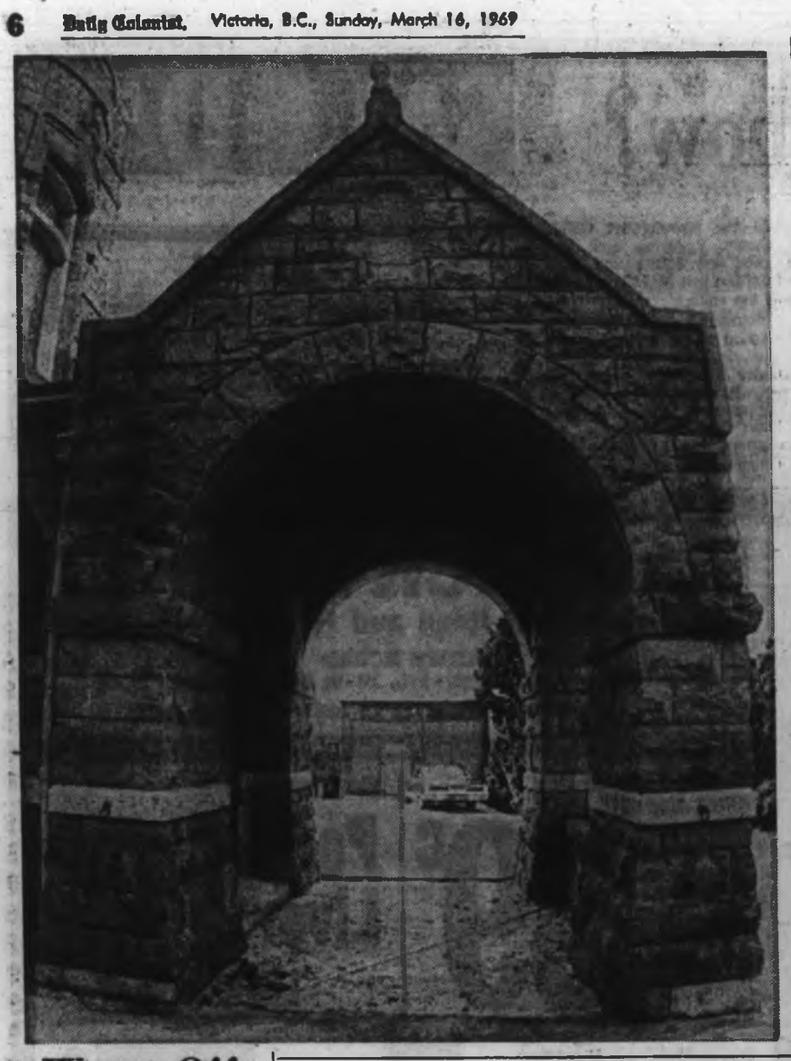

Wraps Off

The most elaborate porte cochere in B.C. — the one at Craigdarroch Castle — has now been reopened. For many years it was boxed in to make offices for the Greater Victoria School Board. —(Jim Ryan).

Highrises Safe as Houses When Earthquakes Strike

By JIM BRAHAN

Greater Victoria apartment dwellers are in no more danger during an earth quake than their counterparts residing in single family dwellings.

"All our major buildings are structurally engineered to withstand earthquakes," explained Victoria architect John Di Castri.

He agreed that high-rise tenants during earth tremors may receive quite a shaking, but danger of the building collapsing about their heads is extremely remote.

"The buildings are designed to take it," he said, and added that structural strengthening for such buildings is part of the area's building code.

CHANCES SLIM

Dr. W. G. Milne, seismologist at the Dominion Observatory on Little Saanich Mountain, says the chances of a major earthquake in this area are slim.

"We can expect quakes in this area, but there is nothing to panic about because most are small tremors," he said. "our major buildings are designed to be earthquake-resistant."

Dr. Milne said there is a theory that the return period between heavy quakes is about 100 years.

He explained that in any one year there is one chance in 100 of Victoria being shaken by a quake such as the one that hit the area on Feb. 14 this year. That registered about four on the Richter scale.

CURRENT THEORY

He said this, of course, does not guarantee we will not have a heavy quake, but it is the current theory.

Dr. Milne, in January, attended the International Association of Earthquake Engineers conference in Santiago, Chile.

He said there is a theory that the cause of our earth tremors is because of a western drift of North America.

ROCK SNAPS

"According to this theory the continent moves westward about a half an inch annually and tremors are caused by the large mass buckling the rock ahead of it.

"When the rock snaps under the tremendous pressure, energy is released and we get tremors if it happens to break in our area," he said.

Dr. Milne said it was his opinion that Victoria would have an extremely slight chance of being damaged to the extent the Alaskan communities suffered in the earthquake of a few years ago.

"Theirs was a soil problem. The soil in that area when subject to extreme vibration acts like a liquid and flows. We haven't got that problem," he said.

"A big earthquake is a terrifying thing but our chances of having one are very slim," he repeated.

Dr. Charles Richter, of the California Institute of Technology, who devised the Richter scale for measuring the magnitude of earthquakes said.

"Very few people are ever injured or killed by earthquakes as such. They lose their lives or are injured in the collapse of old and unsafe buildings which should be replaced or reinforced, or in fires which get out of control."

FIVE RULES

Provincial civil defence coordinator John H. Erb says, in the event of a severe earthquake:

- Stay where you are — don't panic — turn on radio.
- If inside — seek protection under beds, tables, door frames — avoid windows.
- If outside — stay clear of wires, poles and buildings which could fall on you.
- Do not gossip — use telephone only for acute emergency.
- After shock stops move carefully, put out all fires, shut off gas.

Italian Hypochondriacs Swallow $544,000,000!

ROME (TNS) — If statistics mean anything, Italians are becoming a nation of pill takers and hypochondriacs.

Last year, INAM, this country's largest health insurance agency, paid out $544,000,000 for medicine. This was more than double that spent in Britain for medicine, dietetic foods and sanitary products combined.

Doctors wrote 433,000,000 prescriptions. This worked out at about eight-and-a-half-per-person. Three years earlier it was six-per-person.

Although Italy is the third largest producer of citrus fruits in the world, Italians prefer to get their Vitamin C in tablet form. They spent more on medicines than on eggs and cheese.

Counterfeit Bill

VANCOUVER (CP) — Police said a counterfeit $10 bill was passed at a liquor store. The counterfeit was discovered when receipts were being counted at the bank.

Quickie Ray Trial Produces Torrent of Outrage

King Murder: Vital Questions Unanswered

By HENRY LEIFERMANN

MEMPHIS, Tenn. UPI) — An ashtray full of cigarette butts, a duplicate driver's licence and a tailored Canadian suit are likely to become the "grassy knolls" of the Martin Luther King assassination for a public unsatisfied with the trial of James Earl Ray.

The three items are some of the unanswered questions that prompted a torrent of outrage over Ray's quickie trial last week.

They are three pieces of fuel for what is likely to become a rehash of the King-Ray case in books and before Warren Commission-style investigations trying to determine once and for all if a conspiracy existed in the April 4, 1968, murder of King.

★ ★ ★

Some students of the assassination of President John F. Kennedy insist shots were fired from a grassy knoll in front of his motorcade in Dallas, as well as from the Texas Schoolbook Depository.

As the grassy knoll, the Zapruder film of the moments of violence, and other unexplained questions became household words in the Kennedy assassination, so will items such as ashtray of cigarette butts in the King case.

On April 11, one week after the murder, Atlanta police found Ray's white Mustang automobile abandoned in a parking lot at the Capital Homes housing project. The car's ashtray was filled with cigarette butts. James Earl Ray does not smoke.

The car was locked when found by residents of the public housing project. How did those butts get there? Who smoked them? Was it only a hitchhiker? Why would a killer on the run pick up a hitchhiker? Was someone else with him, someone in a conspiracy?

On Feb. 28, 1969, Ray has been positively located in Hollywood, Cal., taking a course in bartending. On the same day, someone called the drivers' licence division of the Alabama highway patrol to order a duplicate licence for Eric S. Galt, an alias Ray used.

★ ★ ★

The duplicate was mailed to 2608 South Highland, a boarding house where Ray had lived in Birmingham, Ala. Who made the call, and who picked up the duplicate for Ray —and sent by return mail the 25-cent service charge?

Was it just a casual friend of Ray's in Peter Cherpes' boarding house? If so, why hasn't that border come forward? Or, was it a conspirator?

On July 21, 1967, Edward J. Feiggin, owner of English and Cottonwood Ltd., a tailor's shop in Montreal, Canada, measured Ray for a suit, the suit he wore when arrested in London June 8.

Ray was living at 2589 Notre Dame Street in Montreal when he ordered the suit. But before it was made, Feigin, in checking Ray's address, found orders to forward it to 2608 South Highland in Birmingham.

How did Ray know he would be in Birmingham later? Why would an escaped convict return to the United States? Did, as suggested in notes Ray gave Alabama author William Bradford Huie, a mysterious blond Latin, Raoul, order him to Birmingham?

Where did Ray get the $1,995 to buy a Mustang automobile in Birmingham? How could he afford tailor-made suits? How did he finance bartender's school, dancing lessons, and months of travel across the United States, in Canada and Mexico?

Those who criticize the Warren Commission's handling of the Kennedy assassination as a rush job with gaping holes, may find the same flaw in the trial of Ray.

★ ★ ★

The 41-year-old confessed killer pleaded guilty in return for a guaranteed 99-year prison sentence and no threat of death by electrocution. His trial last Monday took less than three hours.

Scores of small points, which when taken together still may not add up to conspiracy, went begging for answers. Only five witnesses took the stand, and that only to meet legal requirements that at least a barebones case must be presented the jury, which, in any event, had agreed in advance to find Ray guilty and give him a 99-year sentence.

Is Moon Earth's Kin?

HOUSTON LAT) — There are deep, pitch-black craters near the north pole of the Moon where the sun has never shone, where temperatures have been hundreds of degrees below zero for billions of years.

It may be so cold on the floor of these dark pits that gases, once part of a lunar atmosphere, remain frozen.

Many scientists believe the Moon, like the Earth, had an atmosphere in its early life. But the moon, because of its small size, did not have a gravitational attraction strong enough to hold on to it.

The gases leaked away into space, leaving the Moon exposed to the full blast of the Sun's radiation, and eliminating any chance for life to evolve as it did on Earth.

★ ★ ★

Scientists at the Manned Spacecraft Centre here would like to send an Apollo landing team into one of these craters to see whether they can find some frozen remains of the Moon's atmosphere.

Such a discovery would be a monumental contribution to science, as important as retrieving samples of the Moon's crust, which astronauts expect to do this summer. It would help to pin down the elusive question of whether the Moon is a child or a sister of the Earth.

Going into a crater near the Moon's north pole is one of many exciting missions scientists here would like to see Apollo astronauts undertake.

They believe it is reasonable even to land the two-man Apollo lunar module on the far side of the moon, which we never see from Earth.

It is a rather chilling thought because astronauts are out of all contact with the Earth when they go behind the Moon.

There is no way for radar to track them and tell where they are, and there is no way to maintain radio communications with the Apollo control centre here.

PET COLUMN

This Toad's a Lizard

By ELEANOR PRICE

The horned toad is actually a lizard native to U.S. southwestern deserts. It has a fearsome appearance, somewhat resembling an ancient dinosaur.

It is not a direct descendant of a prehistoric animal but does belong in the same broad family. Skin is scaly, eyes are lidded, habits terrestrial.

The horned toad is not as quick-moving as other lizards, therefore is fairly easy to catch and is entirely harmless, even though it can hiss and puff up if frightened.

It enjoys various insects and mealworms. Its terrarium should resemble the desert, with warm temperature, sand and scrubby plants that are sprayed occasionally to provide water droplets to drink.

A piece of bark to hide under will provide the necessary shade.

HOW DO YOU RATE?

A dog thinks of his owner as a superdog parent or pack leader, and other family members as lesser family or pack members. Before you bind a dog to you, consider if you are worthy of his lifelong fidelity.

Like a child, a dog needs praise, love, adequate but not overly indulgent care, firm but not abusive direction by a responsible person — someone who makes quick decisions.

If you are a perfectionist or you shun facts of life, a dog will disturb you, as he usually sheds, racks in mud, collects odors, prefers fun to an immaculate house and he caters to instinct with no misgivings.

If you are fussy about your person and wardrobe and have regular checkups, this can be good, for your dog will probably be groomed, defleaed, have scrubbed teeth and have veterinary care.

THE PET FORUM

Ask yourself if you are rainproof. Most dogs enjoy being out in all kinds of weather.

Do you need your ego built up? A dog feels you can do nothing wrong, also that there is nothing wrong with you. A dog's appreciation is not as important as a human's, but it is a mighty nice second choice.

Q—what could cause my 14-year-old cat to drink huge amounts of water?—P.E.

A—Perhaps an aging heart. Consult a veterinarian on prescription diets and medication.

Q—Does a bird behind a sunny window get as much sunshine as one kept outdoors?—D.G.

A—Ultraviolet rays of the sun are filtered out by glass panes. One-half teaspoonful cod-liver oil (maximum) can be mixed into one pound of seed.

Spaniards Flee Former Colony

MADRID (Reuters) — Spain is trying to evacuate between 200 and 300 Spaniards stranded in the jungles of Equatorial Guinea following anti - Spanish disturbances. About 3,000 Spaniards are estimated to have fled the former Spanish colony by air and sea in the last two weeks. The disturbances followed an abortive coup attempt against President Francisco Macias.

World in Brief

WASHINGTON (UPI) — The U.S. House approved by voice vote a resolution asking its banking committee to investigate "fantastic" increases in the price of lumber and to report by Nov. 1. Banking chairman Wright Patman (D-Tex.) said "we have a commitment to build 26,000,000 homes in the next 10 years. It can't be done unless something is done about unnecessary increases in the cost of living."

□

NEW YORK (UPI) — A tugboat towing an oil barge up the East River collided with a tanker and sank almost immediately.

The captain was reported missing and four crewman were rescued. One was picked up by a fireboat and another by a passing tug while two others swam to the tanker, the Four Lakes.

□

OTTAWA (CP) — The government's Criminal Code bill has been amended to remove a $35,000 limit on the value of prizes offered by agricultural fairs and exhibitions.

Douglas Hogarth (L-New Westminster) suggested the change while noting big fairs like the Pacific National Exhibition now offer prizes up to $100,000.

EASTDOWNE, England (UPI) —A French trawler sank in the English Channel after colliding in thick fog with the Lebanese motor ship Astir. A French fisherman was killed and three men were missing despite an intensive search by several ships. The French ship tentatively was identified as the St. Andre.

□

COQUITLAM (CP) — Twenty-three truck drivers defied their union by going back to work hauling gravel for a Coquitlam-based road builder. The truckers were ordered off the job by the Teamsters Union in a dispute over contract provisions, but decided to go back to work despite union orders.

STAMP PACKET

Famed Flight Noted

By FAITH ANGUS

The 41st annual convention of the Royal Philatelic Society of Canada, due to take place in Toronto on June 13, 14, and 15, coincides with the 50th anniversary of the first non-stop Atlantic flight from St. Johns, Newfoundland to Clifden, Ireland by Capt. John Alcock and Lieut. Arthur Whitten-Brown.

A special 15c stamp marking the historic flight is scheduled for release on June 13, and special covers are being prepared that will reflect both events. Exhibition covers with the exhibition's special postal tie cancellation will also be available on June 14 and 15.

★ ★ ★

The flight covers will depict Alcock and Brown and appropriate details. A resume of the flight will be given on an enclosed card.

Covers with the 15c Trans-Atlantic stamp issued on June 13, will cost 50c; those with 6c commemorative stamps for June 14 and 15, are 40c. Different commemoratives will be used for the two days.

★ ★ ★

Covers will be mailed directly to the purchaser with addresses put on by peelable label. Orders should be sent to Major R. K. Malott, 16 Harwick Crescent, Ottawa 6, Ont., as soon as possible. If payment is made by cheque 25c should be added to cover bank handling charges.

Commemorative envelopes are being prepared to mark 50th anniversaries of other significant Canadian aviation and air mail events, details of which may be obtained by writing to Major Malott.

★ ★ ★

Western Samoa will commemorate the 75th anniversary of Robert Louis Stevenson's death with an issue of four stamps on April 21. The open book designs by Jennifer Toombs show a portrait of Stevenson and scenes from four of his best-known books — Treasure Island, Kidnapped, Dr. Jekyll and Mr. Hyde, and The Weir of Hermiston. Denominations are 3, 7, 20 and 22 sene.

★ ★ ★

Bermuda issued the first of its 1969 commemmoratives on Feb. 17, for the 50th anniversary of the Bermuda Girl Guide Association. There are four denominations: 3d and 1/ of one design; 1/6 and 2/6 of another in the colorful set.

The 3d purple and 1/ green depict two Girl Guides, the three-leaf clover emblem over which is written 1919-1969 and 50th anniversary of Girl Guides" a silhouette of the Queen at the top right corner and the word "Bermuda."

★ ★ ★

The guides' uniforms are blue and brown. The 1/6 grey and 2/6 red show the Bermuda crest surrounded by four Guides, at the left of the design; the right is similar to the other denominations except that the emblem does not appear. The issue will be on sale until the end of May.

CARPETING
INDOORS - OUTDOORS
Perfect for patios, recreation rooms, family and children's rooms and many other uses.
Fade-resistant - Moisture, Sun, and Mothproof
Good Choice of Colors
Priced from $5.95 Per Yard (Plus Installation)
CAPITAL CITY CARPET & LINO
1920 OAK BAY AVENUE
383-5911
After 6 p.m. call
Jack Houston, 382-9584
Bob McIntosh, 384-1546
(Div. of Capital City Roofing)

Looking out for No. 1? Then get No. 1!
IN-SINK-ERATOR
The stainless steel garbage disposer with the double warranty!
See It Today at
MENZIES & JOHNSON Ltd.
572 Fisgard Street
386-2484
*Installed $144.50
Trade-in Price ..$114.00
Do-it-yourself $ 99.00
*To Approved Sink and Wiring

IT PAYS TO ADVERTISE!

ROOFING
★ Cedar Shingles
★ "GARLOCK" Windproof Shingles
★ Asphalt Shingles of All Kinds
We've had 36 years' experience and this is what counts.
FREE ESTIMATES
Up to 2 years to pay
LOW INTEREST RATES
VICTORIA ROOFING and INSULATION CO. LTD.
"The Oldest Roofing Company in Victoria"
917 FORT STREET
382-2331
Eves., Call Bud Taylor
383-5867

BEAVER HOMES
Contemplating Building a Home on your property? Investigate Beaver: pre-assembled, pre-fabricated material packages for residential homes: NHA and VLA-approved.
Be your own contractor . . . build faster and pay less . . .
PREMIER SALES LTD.
514 Fort St., Victoria, B.C.
388-5474

To Someone Seeking the Unusual In a One-Man Business
We are looking for three distributors for Vancouver Island who want to earn $12,000.00 and more a year. We are the sole B.C. distributor of a sensational and amazing, new type of water cycle (pedal or motor) which has found a lot of enthusiastic friends among the outdoor adepts across Canada and the United States. Good for camping, fishing, pleasure, exercise and hunting. This is a business that requires no canvassing. Newspaper, TV or mail drop advertising pre-sell the prospects. If you are a hard worker, ambitious, capital of approximately $2,800.00 and good local credit standing, don't wait until someone else has taken over the area you'd like to sell. Write today for complete details: General Manager, P.O. Box 312, North Vancouver, B.C.

INCOME TAX

Charlie says
"CEN-TA IS THE KEY TO YOUR TAX PROBLEM"
$5 up
CEN-TA SERVICES LTD.
1322 GOVERNMENT ST.
Weekdays — 9 a.m. to 9 p.m. — Saturdays, 9 to 5 — 383-6221
NO APPOINTMENT NECESSARY

TUESDAY - WOODWARD'S 1.49 SALE DAY

Only First Quality Merchandise Sold in Woodward's Regular Departments . . . No Substandards or Factory Rejects

STORE HOURS 9:30 to 6 P.M. CLOSED MONDAY

WOODWARD'S GREAT ONE PRICE SALE DAY

Featuring exceptional values in practical merchandise for your everyday needs. The bargains on this page have been carefully selected to help you save, and there are many other 'Not Advertised' specials throughout the stores.

AMPLE FREE PARKING

SORRY! NO PHONE, MAIL OR C.O.D. ORDERS PLEASE

OFTEN COPIED - NEVER EQUALLED - WOODWARD'S, THE ORIGINAL 1.49 DAY

DRAPERIES

36" COTTON AND BARKCLOTH PRINTS—Attractive design to suit your decor. Good selection of colors and prints ... 2 yards 1.49
43" PLAIN FABRIC—Antique satin acetate in decorator plains and brightly colored cottons ... 1 yard 1.49
43" PRINTED FABRIC—A bright selection and modern designs in antique satin, acetates and cotton hopsacking ... 1 yard 1.49
PLEATER KITS—For wall and ceiling to make headings. 2 2/3 yds. tape, 10 hooks, 4 end pins. Each ... 1.49
I BEAM TRACK—Package contains two 4' lengths of track complete with runners and end stops. Each ... 1.49
ASSORTED CUSHIONS—Good range of accent colors, variety of fabrics. Each ... 1.49
36" COLORED BURLAP—Multi use, good color range ... 2 yards 1.49
TERYNET PANELS—Smart white net panels, washable drip dry. 42"x81". Each ... 1.49
44" FLOCKED DACRON—Various designs in washable dacron for any decor ... 1½ yards 1.49
45" DRAPERY LINING—Ecru and white sateen to protect your drapes ... 2 yards 1.49
45" PRINTS—A colorful range of floral or novelty prints ... 1¼ yards 1.49
PLASTIC SHOWER AND WINDOW CURTAINS—Colorful durable plastic to give attractive bathroom combination. Shower 72"x72". Each ... 1.49
Window 34"x48" ... 1.49

Woodward's Draperies, Second Floor

WOOL AND ART NEEDLEWORK

WOODSONIA BABY YARNS—3-ply nylon reinforced, also in silk and wool. White and pastels. Approx. 1-oz. ball ... 4 for 1.49
WOODSONIA CRIMPSET—3-ply 100% nylon. Good color range. Approx. 1-oz. ball ... 4 for 1.49
SAGAIE—French import wool and acrylic soft shades. Approx. 1¾-oz. ball ... 3 for 1.49
WESTERN 100% WOOL—4-ply knits to all worsted patterns. Plain shades. Also aris and heathers. Approx. 1-oz. ball ... 5 for 1.49
THUNDERBIRD Indian type wool. 4-ply, 100% wool. Shrink resistant. Plain shades and maris. Approx. 4-oz. skeins ... 2 for 1.49
DOMINO CROCHET COTTON—In white and ecru. Sizes 10, 20, 30 ... 4 for 1.49
BIRD HOUSES AND FEEDERS — Easy to assemble wooden kits. Each ... 1.49
APACHE 4-ply 100% wool, bulky type. Knits to Indian sweater patterns. Good choice of colors. Approx. 1-oz. ball ... 5 for 1.49
WOODSONIA BLEND—3-ply wool and rayon. Reinforced with nylon. Approx. 1-oz. ball ... 5 for 1.49
WOODSONIA SPORTS YARNS—Machine washable and dryable. Beautiful color range. Approx. 1-oz. ball ... 4 for 1.49

Woodward's Wool and Art Needlework, Second Floor

DRESS FABRICS

45" SHEATH LINING— For all your sewing needs. ... 2¼ yds. 1.49
36" BROADCLOTH Extra fine, firmly woven cotton. ... 2¼ yds. 1.49
36" PRINTED FLANNELETTE— Wide range of patterns. Ideal for sleepwear. ... 2½ yds. 1.49
45" GINGHAM—For dresses, blouses, etc. Yellow, pink, red, black, blue, turquoise. ... 2¼ yds. 1.49
36" DOTS AND STRIPES—Fine, firmly woven broadcloth for children's and adults' fashions. ... 1½ yds. 1.49
45" SPORTS COTTONS—For sportswear, summer suits and jumpers and playwear. Yard ... 1.49
45" LINTEX LINEN PRINTS—Florals or geometrics. Linen-weave rayon. Yard ... 1.49
45" SEERSUCKER—Arnel and cotton. Wash 'n' wear, wrinkle resistant fabric for suits, dresses, blouses and sportswear. Yard ... 1.49
45" PERMA PRESS CHAMBRAY—Polyester and cotton. Machine washable, no ironing. Co-ordinated plains, checks and stripes. Yard ... 1.49
45" LINEN CHECKS—A linen weave fabric for suits, dresses. Yard ... 1.49
36" SAILCLOTH—Paisleys, neat florals, conventionals ... 1½ yards 1.49
KOOLETTE VOILE PRINTS—Dacron-cotton Kooletta voile. Hand washable, crease resistant. Yard ... 1.49
43" SUNSET LINEN—Beautiful range of spring shades for suits, dresses and sportswear ... 1 yard 1.49
45" PLAYMATE POPLIN—Ideal for shifts and loungewear. All cotton in prints and co-ordinating plains for ladies' and children's sportswear. ... 1⅓ yds. 1.49
38" COLONIAL PRINT—Fashion colors in a wide choice of lovely prints. Ideal for blouses, dresses and children's clothes ... 2 yards 1.49
45" MORNING GLORY PRINT—100% Celanese acetate in beautiful designs and color blendings that co-ordinate with Kooletta printed sheers ... 1 yard 1.49

Woodward's Fabrics, Second Floor

SPORTING GOODS

BIKE TIRES—28"x1⅜", 26"x1⅜", 24"x1⅜". Each ... 1.49
BIKE TUBES— 28"x1⅜", 26"x1⅜", 24"x1⅜" ... 2 for 1.49
GOLF BALLS—Canadian made by Campbell ... 4 for 1.49
ROD HOLDERS— Curly style ... 1.49
FOOTBALL OR SOCCER BALL— Regulation size, hard wearing ... 1.49
COOLERS—Strong, light-weight. Ideal for picnics. Each ... 1.49
PLASTIC TARPS—9x12 plastic heavy gauge. Ideal for home or camping ... 1.49
TENNIS RACQUET— Regulation size, nylon strung for long wear ... 1.49
TENNIS BALLS— Good serviceable ball ... 5 for 1.49
PUMPS—For bicycle and many more uses. Sturdy metal and wood handle ... 1.49
SPORTS BAGS— With full zipper shoe pocket ... 1.49
TOTE or SHOPPING BAG— Plaids or plain colors ... 1.49

Woodward's Sporting Goods, Main Floor

MEN'S FURNISHINGS

WOODSONIA BRIEFS—Double seat briefs in strong ribbed cotton, elasticized waist. Sizes 30-44 ... 2 for 1.49
WOODSONIA VESTS—Vests to match briefs in sizes S.M.L. ... 2 for 1.49
WOODSONIA BOXER SHORTS—Sanforized cotton elasticized waist, assorted patterns. S.M.L.XL ... 2 for 1.49
WOODSONIA T-SHIRTS—Pre-shrunk combed cotton in white, nylon reinforced neck band, taped shoulder seams interlock knit. S.M.L.XL. ... 2 for 1.49
WOODSONIA ANKLE SOCKS—Stretch ankle socks in good selection. Sizes 10-12 ... 2 for 1.49
SWEAT SHIRTS—Fleece lined cotton long and short sleeve, crew neck in sizes S.M.L.XL ... 1.49
WOODSONIA SPORT SOCKS—Stretch ankle socks in good selection. Sizes 10-12. ... 2 for 1.49
WOODSONIA SPORTS SHIRTS—Long and short sleeve in fancy patterns, completely washable. Sizes S.M.L.XL. ... 1.49
WOODSONIA HANKERCHIEFS—Good quality cotton ... 12 for 1.49
WORK SHIRTS—Good quality flannelette. Colorful selection of patterns. sizes 15-18½. ... Each 1.49
WORK SOCK—3 lb. weight reinforced heel and toe. Size 11 only ... 2 for 1.49
MEN'S VINYL RAINCOATS—Lightweight and waterproof. S.M.L.XL. ... 1.49
MEN'S BLACK UMBRELLAS—Standard size. Manual opening. ... 1.49
MEN'S VINYL RAIN SUITS—Pants, jacket hood in safety orange ... 1.49

Woodward's Men's Wear, Main Floor

MEN'S AND BOYS' SHOES

MEN'S AND BOYS' ATHLETIC FOOTWEAR—Lace-to-toe canvas boot or oxfords in black or white. Cushioned insoles, moulded outsoles. Boys' 11-5, men's 6-12 ... 1.49
MEN'S AND BOYS' CORDUROY SLIPPERS—Everett type slippers with corded uppers. Soft chrome leather soles. Boys' sizes 1-5, Men's sizes 6-12 ... 1.49
MEN'S TRAVEL SLIPPERS—Handy vinyl slippers with matching zippered pouch. ... 1.49
MEN'S AND BOYS' VINYL SLIPPERS—Pliable uppers with soft padded soles and heels. Boys' sizes 1-5, Men's sizes 6-11. ... 1.49
MEN'S STRETCHY TOE RUBBERS—Stretch type, toe rubbers in black. ... 1.49

Woodward's Men's and Boys' Shoes, Main Floor

HARDWARE AND GARDEN NEEDS

WOODWARD'S FISH FERTILIZER—64 oz. size. 5-2-2 Emulsion 100% organic. Ideal for everything that grows. ... 1.49
WOODWARD'S VELVET GREEN GRASS SEED—2lbs. No. 1 mix of Fescue, colonial bent and Kentucky blue grasses. ... 1.49
CEDAR TUBS—10" step-down style, octagonal cedar tubs. Brass banded. ... 1.49
BONE MEAL—12 lbs. of bone meal. Granular fertilizer. Ideal for lawn, garden shrubs and bulbs ... 1.49
MOSS KILLER—Hydrated Ferrous Ammonium Sulphate. 7-0-0. Kills moss in lawns and on roofs. Helps feed the grass. 6 lbs. 1.49
CERAMIC TILES—1"x1" tile in approx. 1 sq. ft. sheets. 5 colors to choose from. ... 3 for 1.49
ROOF SEAL—1 gal. of Woodward's roof seal. Semi-plastic. Helps to make old roofs last for years. ... 1.49
6"x14" LEGS—Natural with brass feet, plastic tipped complete with screws and hardware brackets. ... 1.49
3-PCE. TOOL SET—Chrome plated garden set: 2 trowels, 1 cultivator ... 1.49
"AQUA THRUST" FORCE CUP—Professional type plunger for more hard-to-move stoppages ... 1.49
FOLDING FENCE — 12' length of green baked enamel finish folding fence. Scroll top design ... 1.49
WEEDAWAY 2-4-D—32 fluid oz. tin. Controls most broadleaf weeds. ... 1.49
BAMBOO LAWN RAKES—24" fan, strong tines, reinforced head. ... 1.49
50' HOSE—7/16"x50' green clear plastic with die-cast couplings. ... 1.49
META SLUG BAIT—Attracts slugs from all parts of the garden and kills them. 6 lbs. ... 1.49
AQUA GUN—Squeeze for any spray, lock and reset spray automatically . . . instant shut off. Standard hose thread. ... 1.49
PLASTIC TARP—For home or camp 9'x12' ... 1.49

Woodward's Hardware, Main Floor

LADIES' AND CHILDREN'S SHOES

LADIES' SNEAKERS—Assorted styles and colors to choose from. Pair ... 1.49
CHILDREN'S CANVAS — Assorted colours ... 2 pair 1.49
LADIES' SLIPPERS—Selection of varied styles and colors. Pair ... 1.49
LADIES' ASSORTED SUMMER CASUALS— Pair ... 1.49
CHILDREN'S SLIPPERS—Assorted styles and colors. Pair ... 1.49

Woodward's Ladies' and Children's Shoes, Main Floor

HOSIERY AND ACCESSORIES

WOODSONIA PANTY HOSE—Superb fit in stretch nylon. Waist to toe coverage. Pair ... 1.49
WOODSONIA Cantrece smooth fitting stretch hosiery, sheer seamfree. Sizes 8½-9, 9½-10, 10½-11. ... 2 pair 1.49
WOODSONIA SHEER MICRO MESH—Seamfree, no sewn seam in foot. Sizes 8½-11 ... 3 pair 1.49
UMBRELLAS—A wide selection of colorful spring colors. 10-rib sturdy frames ... 1.49
APRONS—Choose from a gay color selection of dainty prints in easy to care for cotton ... 2 for 1.49

Woodward's Hosiery and Accessories, Main Floor

LADIES' LINGERIE

CONTOUR AND PLAIN BRAS—Kodel contour bra with stretch straps, lace cups, white. Sizes 32A-38B ... 1.49
WHITE PLAIN ALL LACE BRA—With adjustable stretch straps; also in maize or print. 32A-36C. Each ... 1.49
PLAIN OR CONTOURED BRAS—Cotton or satin, also cotton lace with adjustable straps, white, 32A-38B ... 2 for 1.49
LYCRA GIRDLE—Pull on with satin front panel in white. Panty type in white. S.M.L. Each ... 1.49
OUTSIZE GIRDLES—Lastex stretch pull on. White, 32-40. Each ... 1.49
COTTON SLEEPWEAR—Waltz gowns or baby dolls in quality cotton. A variety of stylings, in plains, prints or checks. S.M.L. Each ... 1.49
SHIFTS—Colorful cotton shifts in classic styling. Prints, plains and stripes. S.M.L. Each ... 1.49
ARNEL SLIPS—Lace or embroidery trims, shadow panel. White or pastels. Average 34-42. Mini 32-36. Each ... 1.49
HALF SLIPS AND PETTIPANTS—Arnels with lace trim, white, pastels, also perma press half slips in cotton and fortrel. Average S.M.L. white only, petite S.M., pettipants S.M.L. Each ... 1.49
GARTER PANTY—Nylon stretch lace with garters. White or pastels. S.M.L. Each ... 1.49
RAYON BRIEFS—Lace and appliqued trims. Band or elastic legs. White and colors. S.M.L. ... 3 for 1.49
QUALITY BRIEFS—Well cut for luxury and comfort. Elastic leg. Satin finish typye or nylon tricot with lace trim. S.M.L. White or pastels ... 2 for 1.49
OUTSIZE PANTIES—Elastic band or flare leg, in shantung rayon finish. White, aqua or pink ... 2 for 1.49

Woodward's Lingerie, Main Floor

COSTUME JEWELLERY

BEADS AND EARRINGS—Single and numerous strands of beads in all the new spring colors with earrings to match ... 4 for 1.49
PIERCED EARRINGS—14-kt earrings in studs, hoops and drops, in all the latest designs. Pair ... 1.49
FLOWER PIN SET — Colorful enameled flower pins and earrings to match. Large, round daisies and smaller sprays. Set ... 1.49
PIERCED LOOK EARRINGS—The long swinging look in assorted sizes, spring colors, yellow, white metal ... 2 for 1.49

Woodward's Costume Jewellery, Main Floor

CHILDREN'S HOSIERY

GIRLS' AND CHILDREN'S STRETCH NYLON ANKLE SOCKS—Sizes 6-7½, 8-9½, 9½-11. ... 4 for 1.49
GIRLS' AND CHILDREN'S COTTON AND NYLON BOBBY SOCKS—White only. Sizes 6-7½, 8-9½, 9½-11 ... 4 for 1.49
BERMUDA KNEE HIGH — Cotton and nylon. ... 2 1.49

Woodward's Children's Hosiery, Main Floor

GIRLS' WEAR

STRETCH TERRY SLEEPERS—Snap front and leg size 1 and 2 ... 1.49
COTTON AND RAYON BRIEFS— 2-6x ... 5 for 1.49
8-14 ... 4 for 1.49
INFANTS' CRAWLERS— 12-18-24 months. ... 1.49
STRIPE T SHIRTS— Assorted colors. Sizes 8-14. ... 1.49
SHORT SLEEVE CREW NECK T SHIRTS Sizes 4-6x ... 2 for 1.49
INFANT SHORT SLEEVE SNAP SHOULDER CREW T-SHIRTS—Assorted patterns and plains. Sizes 1-3. ... 2 for 1.49
ASSORTED SHORT SLEEVE T SHIRTS— Sizes 3-3x. ... 2 for 1.49
PERMA-PRESS SLIMS—Plains and patterns. Assorted colors. Sizes 4-6x. ... 1.49
GIRLS' PANTI HOSE — Spring shades, sizes 4-14 ... 1.49
FLANNELETTE PJs AND GOWNS—Assorted prints. Sizes 4-6x and 8-14 ... 1.49
GIRLS' SLIMS—Fortrel and cotton, side zip. Sizes 7-14 ... 1.49
GIRLS' SQUALL JACKETS—Sizes 3-6x and 7-14 ... 1.49

Woodward's Girls' Wear, Main Floor

BOYS' WEAR

WOODSONIA LONG PANTS—Cotton blend twill half boxer style. Shades of brass, loden and beige. Also available in blue denim. Sizes 4-12 ... Each 1.49
LONG OR SHORT SLEEVE SWEAT SHIRTS—In blue, green gold and white. Sizes S.M.L.XL. ... Each 1.49
WOODSONIA SPORTS SHIRTS—Long and short sleeve styles in plains and checks. Button-down collar. 8-16 Cotton flannel, in checks 8-14 ... Each 1.49
WOODSONIA BOYS' UNDERWEAR—Briefs and vests in 100% cotton knit. S.M.L. for 8-14 or 4-6x. Pack of 3 garments ... 1.49
WOODSONIA BOYS' SOCKS—Choice of terry, wool/nylon, cushion sole or nylon. Sizes 6-10½. ... 3 pairs 1.49
WOODSONIA WHITE T SHIRTS—Short sleeves in white cotton knit, nylon reinforced neck. Sizes 4-18 ... 2 for 1.49
WOODSONIA FLANELLETTE PYJAMAS—Warm cotton flannel in assorted patterns and colors. Sizes 4-16 ... Each 1.49

Woodsonia Boys' Wear, Main Floor

WATCHES, BRACELETS

WATCH EXPANSION BRACELETS — White or yellow metal. For ladies', men's or children's watches. Each ... 1.49

Woodward's Watches and Bracelets, Main Floor

TOYS

SPACE PLATFORM KITE—High flying kites in the form of a space platform with 30' tail. Each ... 1.49
BATTERY TRUCKS—Action packed trucks with powerful battery motor. Each ... 1.49
CANADIAN ENGINEERING SETS—Made of durable, safe plastic ... 1.49
MATCHBOX TOYS—Popular die-cast metal cars and trucks in many authentic styles ... 5 for 1.49
BATTERY OPERATED MACHINE GUNS—Realistic appearance and sound, flashing barrel. Each ... 1.49
BUDDY L TRUCKS—Excellent quality metal construction ... 1.49
A.M.T. CAR KITS—Many popular models to choose from in these detailed plastic kits. Each ... 1.49
CAKE MIX SETS—Just right for the junior homemaker. Set ... 1.49
FICTION BOOKS—Good sturdy hard-cover books in many popular classic titles ... 4 for 1.49

Woodward's Toys, Main Floor

HOUSEWARES

LIGHT GLOBES—Canadian made, 40, 60, 100 watt ... 10 for 1.49
KING SIZE TV TABLES—Sturdy all metal trays for entertaining. Each ... 1.49
2-PIECE KITCHEN SET—Includes drain tray, dish rack, cutlery tray, assorted colors. Set ... 1.49
ALUMINUM COOKWARE—Tea kettle, 7-cup percolator, 2-pint saucepan. Each ... 1.49
PLASTIC PAILS—2-qt. capacity. Assorted colors. ... 2 for 1.49
EGG BEATERS—Stainless beaters, smooth nylon gears. Each ... 1.49
CLEANING AIDS—Corn broom, dust mop, sponge mop. Each ... 1.49
LAZY SUSAN TURNTABLE—New style and colors for cupboard, fridge or table. Each ... 1.49
ENAMEL ROASTER—Blue enamel roaster by G.S.W., complete with cover. Each ... 1.49
BATHROOM SET—New! Bathtub rack with bath brush and nail brush. Set ... 1.49
KITCHEN TOOLS—Stainless steel with decorated handles, assorted styles ... 4 for 1.49

Woodward's Housewares, Main Floor

APPLIANCE ACCESSORIES

HOOVER VACUUM BAGS.— To fit Constellation upright and dial-a-matic models ... 2 pkgs. 1.49
EUREKA VACUUM BAGS—To fit most models ... 2 pkgs. 1.49
LEWYT VACUUM BAGS— ... 2 pkgs. 1.49
ONE PAIR DE LUXE LAMBSWOOL PADS—Plus one pair felt pads OR pair steel wool pads ... 1.49
RECORD CARRYING CASE— Holds fifty 45 RPM's ... 1.49
RECORD RACK— Hold 80 LPs ... 1.49
AMPEX RECORDING TAPE—1,200 ft. individual box ... 1.49
MAILING TAPES— 225 ft. each ... 3 for 1.49
CASSETTE TAPES—C60, 1 hour ... 1.49
STURDY CANVAS LOG CARRIER— Each ... 1.49
POPULAR LP RECORDS ... 1.49
CHILDREN'S LP RECORDS ... 1.49
FURNACE FILTERS—Popular sizes ... 3 for 1.49

Woodward's Appliances, Second Floor

AUTO ACCESSORIES

FLOOR MATS— Size 17"x21", popular colors ... 2 for 1.49
WEDGE CUSHION— Foam-filled. Size 15"x15". ... 1.49
NENETTE POLISHER—Dust absorbing, cleans and polishes ... 1.49
TURTLE WAX AND CLOTH—16 oz. liquid wax and polishing cloth, one year protection ... 1.49
SNACK TRAYS—Keep them handy in your car. For picnics, etc. 1 to a packet ... 1.49
TISSUE DISPENSER—Self adhesive, plastic, with extra tissues. For your car. Each ... 1.49
MAGNETIC FLASHLIGHT—With batteries. Sticks to dash or fender ... 1.49
OIL TREATMENT—"King of the Road" for better performance ... 2 for 1.49
TROUBLE LIGHT—110 volt, 15 feet. Approved wire. Switch in handle ... 1.49
SOCKET SET—19-piece set. For home or auto ... 1.49
BOOSTER CABLE—8 ft. cable. Gets you started fast ... 1.49
LITTER BIN—Fits on transmission hump. Keeps car tidy ... 1.49

Woodward's Auto Accessories, Main Floor

FURNITURE

SALEM MILK STOOL—Solid hardwood with handle and carrying thong ... 1.49
BRASS MAGAZINE RACK— With walnut finished handle ... 1.49

Woodward's Furniture, Second Floor

LAMPS

BALLERINA SHADES— In assorted colors ... 2 for 1.49
TABLE LAMP AND TRILIGHT SHADES— Each ... 1.49
MILK GLASS LAMP BASES— Each ... 1.49
BED LAMPS—Clip-on style, in white, pink and blue. Each ... 1.49

Woodward's Lamps, Second Floor

CHINA AND GIFTWARE

ARTIFICIAL FLOWERS—New for spring. A gay assortment for indoor and outdoor use on the patio ... 12 for 1.49
CUPS AND SAUCERS—Fine English bone china, assorted dainty decors. Best gold trim. Set ... 1.49
TEA POTS—4 cups, English decorated. Good pouring spout ... 1.49
CREAM AND SUGAR ON TRAY—Fine English bone china, dainty floral decors. Gold trim. Set ... 1.49
HONEY POT ON TRAY—Fine bone china on tray, from England. Dainty floral decors. Gold trim. Set ... 1.49
WOODROSE DINNERWARE—Choose from varied assortment of English semi-porcelain: cups and saucers, dinner plates, creamer, boat stand ... 2 for 1.49
Covered, sugar, platter. Each ... 1.49
Soups ... 3 for 1.49
Salad plates and oatmeals ... 4 for 1.49
B & B plates ... 5 for 1.49
Egg cups ... 6 for 1.49
Fruits ... 8 for 1.49
STEMWARE—3 sizes of sparkling wines in gold band crystal clear glass from Belgium. ... Any 3 for 1.49
TRAYS—Lacquered Liquid resist trays. Assorted decors. Each ... 1.49

Woodward's Chinaware, Main Floor

FLOOR COVERINGS

COTTON SCATTER MATS—Plush pile, fringed ends. Latex backed. Approx. 18"x32". Assorted colors ... 1.49
OVAL BRAIDED MATS—Nylon blend, tightly braided, reversible. Brown, gold, green or red. Approx. 18"x30". Each ... 1.49
27" JUTE RUNNER—Tightly woven, reversible. Green, gold, turquoise. Approx. 27" wide. 1½ lineal yards ... 1.49
PATCH MATS—Foam-backed broadloom ends. Serged edges. Approx. 18"x27". Each ... 1.49
RUBBER STAIR TREADS—Black rubber, moulded and corrugated. 7"x15" ... 5 for 1.49
CAR CARPET—Approx. 40" wide, loop pile. Assorted colors. Lineal yard ... 1.49
RUBBER "WELCOME" DOOR MATS—Black, red or green. Approx. 16"x25". Each ... 1.49

Woodward's Floor Coverings, Second Floor

PAINTS

WOODSONIA PAINT—Flat and semi-gloss latex, semi-gloss enamel, interior cement latex paint, interior and exterior porch enamel, exterior oil and latex paint, interior clear gloss and satin polyurethane, primers, primer-sealers, and undercoats. Quart ... 1.49
BLENDED BRISTLE PAINT BRUSHES— 2", 2½", 3", 3½", 4". Each ... 1.49
7½" PAINT ROLLER SET— Set ... 1.49
9'x12' PLASTIC DROP SHEETS— 1 mil ... 3 for 1.49

Woodward's Paints, Main Floor

STATIONERY, NOTIONS

BOND TYPING PAPER—Fine bond letter size for school or office ... 2 for 1.49
YELLOW SECOND SHEETS—For practice typing or scratch paper, 500 sheets. ... 2 for 1.49
GIANT WRITING PADS— Large Economy size ... 4 for 1.49
PENCIL POUCH—24 coloured pencils in a pouch. Each ... 1.49
GIANT REFILLS—8½x11 standard 3-hole looseleaf paper, narrow, wide, plain or college ... 2 for 1.49
DUO-TANG ASSIGNMENT—Hold standard 3-hole looseleaf paper. 7 assorted colors ... 2 for 1.49
WOODWARD'S SCHOOL PENCILS—For school, home or office. Each pack contains 10 HB pencils ... 4 for 1.49
SEE TABS—Woodward's super see tabs with fact finders, notes on the back. 5 books per pack, narrow rule ... 2 for 1.49
PLAYING CARDS—Double deck plastic coated with picture backs ... 1.49
GARMENT BAG—With quilted front and top panels 57" long, 42" wide with zipper ... 1.49
WISHBONE PANT AND SKIRT HANGER—Vice grip on pants and skirts. Your choice ... 4 for 1.49
COMBINATION HANGER—Heavy hardwood central section with vice grip for pant or skirts ... 2 for 1.49
SHOE BAG— Rubberized shoe bag, 12 pockets ... 1.49
IRON PAD SET—Gives you smooth ironing, one pad and one silicon cover ... 1.49
PINKING SHEARS— For all your sewing needs ... 1.49

Woodward's Stationery and Notions, Main Floor

LINENS AND DOMESTICS

TOWELS—Your choice of floral, stripe or plain. Bath 2 for 1.49 Hand 4 for 1.49 Wash 8 for 1.49
TOWELS—In better quality jacquard weave. Five decorator colors. Bath ... 1.49 Hand 2 for 1.49 Wash 4 for 1.49
PILLOW CASES—Good quality fancy boxed or Wabasso gold seal. Pair ... 1.49
TABLECLOTHS—Several attractive prints. Approx. 51"x51". Each ... 1.49
TEA TOWELS— Choice of cotton, linen or terry ... 3 for 1.49
PILLOWS—Choice of feather or chip foam filling. Each ... 1.49
TEA TOWELS—Choice of waffle weave print or striped terry ... 4 for 1.49
COTTON SHEETS— 36x76 fitted or 54x96 flat Each ... 1.49
SALAD BOWLS—Crystal cut plastic with dish cloth ... 2 for 1.49
COTTON DISH CLOTHS— In waffle weave. Package of six ... 1.49
DISH CLOTHS— Durable cotton in assorted colors. Package of eight ... 1.49
LINEN APRON AND TEA TOWEL SETS— Assorted patterns. Set ... 1.49
CORDUROY PILLOW COVERS—Many colors to choose from. Fits standard size pillow ... 2 for 1.49
TERRY APRON SETS—With either pot holder or tea towel. Set ... 1.49
PLACEMATS—Two attractive styles in a wide color range ... 2 for 1.49

Woodward's Linens and Domestics, Second Floor

DRUGS AND COSMETICS

GLADE AIR FRESHENER — Assorted fragrances. 6-oz. tin ... 4 for 1.49
VACUUM BOTTLES — 15-oz. size for work or summer picnics ... 1.49
NIVEA CREME — 7½-oz. jar ... 1.49
WOODWARD'S FOAMING BATH OIL— Assorted fragrances ... 2 for 1.49
WOODWARD'S SANITARY NAPKINS— Safe and soft ... 1.49
COLGATE 100 MOUTHWASH — For good oral hygiene ... 2 for 1.49
ANACIN 200's ... 1.49
ULTRABRITE TOOTHPASTE— Giant size ... 4 for 1.49
RIGHT GUARD DEODORANT— Economy size, 13 oz. ... 1.49
CURADS PLASTIC BANDAGES— 100's ... 2 for 1.49
CORICIDON COLD TABLETS— 60's ... 1.49

Woodward Stores (Drugs) Ltd., Main Floor

CAMERAS

A.G.I.B. FLASHBULBS—For color or B&W films. Also for use with swinger cameras. 18 bulbs ... 1.49
CAMERA CASE—Holds most smaller cameras with room for flash and film. Each ... 1.49
DUO 8 SPLICER—Tape splicer for super 8 and regular 8 films with tapes. Each ... 1.49
WOODWARD'S B&W FILM—In popular sizes, 120, 620, 127. High speed, high quality ... 5 for 1.49

Woodward's Cameras, Main Floor

CANDY

MIX OR MATCH EASTER CANDY—Easter Playhouse Assorted Boxed Novelties or Imported Boxed Melba-filled Easter Eggs. YOUR CHOICE ... 3 for 1.49
MIX OR MATCH BOXED MILK CHOCOLATE NOVELTIES—Solid Easter Eggs, foil wrapped; Regent or Lilliput Eggs, cello bag; Woodward's Quality Assorted Boxed Chocolates. 14 oz. YOUR CHOICE ... 2 for 1.49
LARGE SIZE EASTER BASKETS—Or Woodward's Quality Assorted Chocolates, 28-oz., or Woodward's Family Assortment 2-lb., or Terry's Hazelnut Whirls, 14-oz. Box. YOUR CHOICE, each ... 1.49

Candy Dept., by the escalator

FOOD FLOOR

GARDEN CENTRE

ROSE BUSHES—2-yr.-old Hybrid Tea Roses or climbers; pkg. of 1 bushes ... 1.49
GLADIOLUS BULBS—B.C. grown, jumbo size; mixed colors; pkg. of 36 ... 1.49
DAHLIA TUBERS—Mixed varieties; large size; pkg. of 10 bulbs ... 1.49
PEONIES—Mixed colors, pkg. of 2 roots ... 1.49

TOBACCO—
Herbert Tareyton No. 11 Pipe Tobacco. Cherry flavoured. 5 pouches for ... 1.49
Imported Briar Pipes. Various shapes. Each ... 1.49
Zelflame Dual Case Lighters. Each ... 1.49
Las Vegas Cigarillos. Plain 20's. Each ... 1.49

Tobacco Counter

BAKERY

5 Danish Pastry, 1 Jelly Roll, 1 White Layer Cake. ALL FOR ... 1.49
1 Coffee Cake, 1 Madeira Cake, 1 pkg. Brownies ALL FOR ... 1.49
½ Cherry Cake, ½ Sultana Cake. BOTH FOR ... 1.49

Sorry, No Deliveries

MEAT

2 lbs. Hamburger, 2 lbs. Skinless Sausage. BOTH FOR ... 1.49
1 lb. Sliced Side Bacon, 8 oz. Sliced Chicken Loaf, 8 oz. Sliced Savory Loaf. ALL FOR ... 1.49
2 lbs. Pork Chops ... 1.49
10 4-oz. Beef Steakettes ... 1.49
2 8-oz. pkgs. Ham Steaks ... 1.49

DAIRY

2-lb. box Kraft Velveeta Cheese, 1-lb pkt. Woodward's Supreme Margarine. ALL FOR ... 1.49

GROCERIES

12 tins Shasta Pop, 10-fl. oz. tins; 2 tins Sun Ray Apple Drink, 48-fl. oz. ALL FOR ... 1.49
4 lb. Delta Long Grain Rice, 2 tins Woodward's Tuna Flakes, 6½ oz., 1 tin Tomatoes, 28-fl. oz. tin. ALL FOR ... 1.49
Mix or Match—Peek Frean Biscuits, Marie Tea Biscuits, Barmouth Golden Biscuits, Ginger Nuts, Twiglets ... 7 pkts. 1.49
6 Bars Spree Toilet Soap, 2 100-watt Light Bulbs, 4 Dish cloths, extra large, waffle weave. ALL FOR ... 1.49

PRODUCE

APPLES — Okanagan Fancy Grade Red Delicious or Newtons. 12-lb. bag ... 1.49
ARIZONA ORANGES— Medium sweet ... 4 doz. 1.49

We RESERVE THE RIGHT TO LIMIT QUANTITIES

Low Tide Produces Huge Seafood Harvest

Outdoors with Alec Merriman

When the tide is out on Vancouver Island the table is set for dinner. Just waiting for someone to gather them from the beaches are an abundance of clams, oysters, crabs, shrimps, mussels and abalones, all of which make delicious seafood meals.

Most important piece of equipment needed to reap this harvest from beneath the sea is a tide book, to find the low-tide periods.

Depending upon what you intend to harvest you may also need a shovel, a fork, pail, sack or collecting bag, gloves, oyster knife, crab pot, measuring stick, a boat, and a strong back.

★ ★ ★

If you regularly gather seafood from the shores it is a good idea to keep one or more cooking pots, especially for seafood cooking, and a triangular iron rack to hang them from over a beach fire is handy.

Butter clams, which must measure 2½ inches across the greatest width of the shell, and little neck clams, legal size of which is 1½ inches across the great width of the shell, are the most sought after by clam diggers. But Mya, or soft shell clams, horse clams and cockles may also be taken, and there is no legal size limit on them.

★ ★ ★

For clam digging select a low tide from the tide book for the area in which you plan to dig — 3.5 feet or under, and prospect by digging a few forkfulls here and there in the lower half of the beach, until a concentration of clams is found.

Squirts of water at intervals along the beach often disclose the presence of clams.

★ ★ ★

We consider the butter clam, the chowder clam and the little neck clam the ones for steamed clams served in drawn butter.

The butter clam is widely distributed over the whole coast and may live in many types of beach, although it occurs mostly on beaches composed of a mixture of sand and gravel. There is no need to dig deeper than the prongs of the fork.

The butter clam may be easily recognized by its white shell, sometimes with some black markings, and the strong concentric lines around the shell radiating out from the hinge area. They may reach a size of five inches and must not be taken smaller than 2½ inches.

★ ★ ★

The two varieties of little neck clams are of common occurrence and can be found on most Vancouver Island beaches, but they prefer a mixture of small gravel and mud. They are a good deal smaller than butter clams, averaging about two inches, and usually clam diggers will find many undersize ones.

We take a piece of plywood, 12 inches long; and one side we cut notches measuring 1½ and 2½ inches. If the clams slip through these notches they are too small.

★ ★ ★

On the other side of the plywood we cut a 6½-inch notch and this is for measuring the legal size of crabs. The 12-inch length of the plywood board is the legal size for grilse.

We like to clean our clams in the salt water right on the spot, scrubbing each individual clam to remove as much of the sand as possible. Then we like to steam them on our big army pot over a beach fire. You need only about an inch of water in the pot, then cover it and let the clams steam until they open up. Do not throw the liquid away, as that is the clam nectar — delicious as a hot drink and the ingredient that puts the taste in clam chowder.

★ ★ ★

First we have a feed of steamed clams, followed by a clam chowder. What is left over we freeze — as steamed clams, usually minced for freezing, as clam chowder, and as nectar for flavoring.

If you take the clams home you can wash them under a running tap and scrub each clam, or some people like to spread them out an inch or so deep in a baby bath, or similar container of salted water and keep them in a dark cool place. They throw a little oatmeal in, which seems to encourage them to spit out the sand. Don't use to much water, just enough so their necks can come out and they won't drown.

★ ★ ★

Clams are heavy. Just take what you need and you won't have to carry too many up the beach.

The provincial commercial fishing branch of the department of recreation and conservation has published a booklet — Harvest Beneath the Sea — which gives a great deal of information about gathering inter-tidal zone seafoods. It is well worth obtaining.

Cockles are the handsome clams with the light-brown heart-shaped shell and 37 radiating ribs. It is of common occurrence, but nowhere is it abundant. They may often be found on the surface as they are more mobile than most clams. They tend to be tough, but they are very tasty. A few ground up in your favorite chowder add zest.

The horse clam is also common, but because it is rather homely in appearance, it is either wasted or neglected.

It is easy to recognize by its large rough neck protruding from the shell. The shell has varying amount of brownish to black peeling skin-like substance. Best way to deal with this clam is to cut off the neck and plunge it into boiling water for a few seconds. Then remove immediately the rough skin. Beneath this easily removed skin you will find most delicious meat.

The mya, or soft shell clam, is also common along the coast, but is little used, although it is highly prized on the east coast. As its name implies, it has a rather soft elliptical-shaped shell with a thin yellow or brown scaly skin. It can be found quite high up the beach in sand or mud and it makes a good chowder.

Special equipment is needed to get razor clams. Success is likely to be low when using the normal clam-digging methods.

Razor clams are dug individually by first spotting the dimple or tip of the siphon in the sand. It sometimes pays to stamp around a bit to make the clams move and so show the characteristic dimple on the sand. One should then carefully insert the blade of the special shovel about five inches to the ocean side of the razor clam and pull back with the handle for a short distance, no more than 45 degrees, otherwise the tip of the blade will cut the delicate razor clam. Quickly remove shovel, inserting your hand in the hole and hopefully haul out your prize intact.

Gently drop the clam into your collecting container. If you place a live clam on the sand, he will quickly disappear.

Razor clams must be cleaned before eating, but make the best clam chowder.

Oysters are edible throughout the whole year, but it's only during the colder winter months from October to May that they are at their best.

In late spring, when water temperatures rise, the oyster changes its thick layer of fine creamy fat to spawn. To most people oysters in that condition are unpalatable.

★ ★ ★

To gather oysters choose a low tide. Most low tides in winter months are after dark, so you will need a lantern or flashlight. Make sure you are not gathering from a registered oyster lease — these are posted with signs. Pick your oysters from the lowest possible point on the beach because this is where you will find the prime ones.

If you examine an oyster you will see that one of the two shells is more cupped (left valve) than the other, which is flatter.

★ ★ ★

Holding the oyster with the shell hinge towards you and the cupped shell facing down, insert the oyster knife between the shell, one-third of the way from the tip (opposite end to the hinge between the shells), move the knife parallel to the gap between the shells and this will sever the adductor muscle and allow you to easily open the oyster. It is easily done when you get the knack but watch the sharp new shell of the oyster, as it is sharp as a knife.

If you want to open oysters in a hurry you can give them a quick boil, which will open them up and save shucking.

★ ★ ★

Limit on oysters is 100 pounds in the shell, or one gallon shucked, which is more than anyone need take at one gathering. A bucketful is usually plenty—and that leaves some for somebody else.

It is best to shuck your oysters on the beach where you gather them and leave the shells on the beach. The oysters lay their spawn on the oyster shells. Never dump oyster shells taken from one spot in another spot, because you could be transforming parasites to uncontaminated oyster beds.

★ ★ ★

Nearly everyone can recognize the blue mussel. It is so widespread it would be difficult to find an area of seashore where they are not present.

What is generally not known is that mussels are a wholesome and tasty food worthy of proper recognition.

Do not be put off by myths and old wives' tales about this excellent shellfish, or by the rather bright orange color of their flesh.

The smallest investment of time and energy to locate, gather and prepare mussels will pay dividends of tasty meals.

Take only mussels that are tightly closed and scrub them with a strong brush under running fresh water. Discard any that haven't tightly closed shells. Put the cleaned mussels into a pot which has just enough water in it to cover the bottom and steam them open. Discard any that don't open.

You can serve them steamed with melted butter, or you can serve them fried in bread crumbs or batter.

At Long Beach, between Tofino and Ucluelet, we have gathered the big oysters from the rocks and found some of them to contain pearls.

NOTICE
of the
ANNUAL MEETING
of the
BOYS' CLUB OF VICTORIA
Tuesday, March 25
at 8:00 p.m.
1240 Yates Street
Victoria, B.C.

Playing it Cool, Driftin'

Words of Faith Catch Fire

By DON GAIN

—Jim Ryan

Forster reads Driftin'

Be strong, boy. Be strong in all you do and all you say.

Find humility early and never place yourself above another man. Keep your eyes lookin' high, always ready to hear God's voice, when He has a mind to guide you.

Always know that somebody else's trouble is often greater than your own and that if you listen with your heart, you might ease it a little and it'll make your life a tiny bit sweeter, and a whole lot happier.

Stand by what you believe in and don't let the bigots and hypocrites eat at your mind.

Don't ever shun a man because of his color or his social standing. And never turn your back on anybody who needs help, no matter what kind.

These are the words of Gipp Forster, 32, of Sidney, who started travelling at 15 and went to see the world because he had to.

Years on the Road

They're taken from his book — Driftin' — which was written after he spent 15 years on the road. Along the way, in Australia, he got married and had a son. His advice and his attempt to explain to his son something of life is about are put down in a chapter called I'm Leavin' You Words, Boy, An' Goin' Away.

There's no way of telling what his son will feel about his father's words. But they've caught fire on Vancouver radio station CKWX where they've been heard for five months.

It started about three years ago at the University of B.C. where Gipp made a recording of some of the chapters from his book. The tape was heard last fall by Jim Morrison, announcer for God Talk on CKWX Sunday mornings from 8:30 a.m. till noon.

He started playing the tape and, because of response, asked for listeners who knew the author to write in. He wanted to meet Gipp and find out what else he had written.

He finally located him a few weeks ago and Gipp taped more chapters. The mail has been pouring in and now there's talk of an album.

It Caught Fire

"I don't know what it is," Gipp said, "but it just seemed to catch fire. The letters are very heart-warming and, surprisingly, most of them are from older people."

Maybe the responsive chord has been struck because Gipp has seen so much of life.

His travels have taken him all over the U.S. and to the South Pacific. He's worked at many jobs. He's been a barker and a shill for carnivals, cook, waiter, whatever was needed. In Victoria he ran Jon York's Music Hall and the A-Go-Go. He's worked at AJ's and the Old Forge as a master of ceremonies.

Gipp was born in Ottawa but was raised by relatives in Greenville, S.C., where he picked up the southern accent which marks his recordings.

Right now he's working as a waiter at Hy's Steak House. He's married again, to the former Donna Nablo of Victoria and they have an 18-month-old daughter Layna.

He's rather surprised at the reception his writing has received all of a sudden. Since he wrote Driftin', he has written another book called Let the Deeper Song Be Sung.

After his album comes out, he might get around to having his two books published. In the meantime he's just playing it cool, doing his job and waiting to see what's going to happen.

Three-Way Race

Victoria Chess Champs Crowded by New Man

By RAY KERR

For several years, Victoria's chess championship race has been strictly a two-way affair between Alan Lane and Edward Seedhouse.

In the past three years they've broken even, with Mr. Lane winning in 1966, the two sharing the title in 1967 and Mr. Seedhouse capturing it last year.

A CHALLENGER

But this season Daniel Scoones, 16, a first-year University of Victoria student, appears determined to make it interesting.

So far he has succeeded admirably.

The first half of the 1969 double round - robin has been completed, and the standings show Mr. Scoones and Mr. Seedhouse deadlocked for the top with 7-1 records, Mr. Lane closely behind with 6-2 and James Robson a determined fourth at 5-3.

OVER AGAIN

Having played each other once, the nine players in the championship section now will do it all again. Should two or three players emerge deadlocked at the end, a special playoff would be necessary.

In the reserve section, Virgilio Nera leads after nine rounds with 6½ points, followed closely by Gerald Humphries with six.

Meanwhile, it still isn't certain how many players will represent Victoria in the B.C. Open, considered one of Pacific Northwest's leading chess events.

There may be as many as six Victorians in it, although the only definite participant right now is Gerald Lassen, an assistant professor at UVic.

This will be the first major B.C. event for Mr. Lassen, 27, who accredited himself well in the Washington Open in Seattle earlier this year when he tied for fourth place in a 60-player-plus field.

MASTER'S TITLE

Mr. Lassen's fine performance gives him a Northwest rating of 2,221 and a master's title, something few B.C. players have managed on the Northwest chess scene.

The B.C. Open will be held Easter weekend, April 4, 5 and 6, at Capitol Hill Community Centre, corner of Howard and Hastings streets, North Burnaby. Registration for the seven-round event is from 11 a.m. to noon April 4. Entry fee is $6. There will be two rounds April 4, three April 5, and two April 6.

Campus Growth Highest in B.C.

VANCOUVER (CP) — The growth rate of university enrolment in British Columbia is the highest in North America, Dr. Anthony Scott, head of the department of economics at the University of British Columbia, said in an interview. He said enrolment in most Canadian universities increased about 5 per cent between 1963 and 1964, but in B.C. it was 7 per cent. In the U.S. it was 4.5 per cent.

RADIOEAR TAKES THE LEAD!

B. S. H. Tye

The Radioear 930 is the new leader in the field of eyeglass hearing aids. The superiority of this remarkable, new instrument was attained by the development of these new and extraordinary features:

NEW TONAL REALISM — NEW HEARING POWER — NEW FORWARD MICROPHONE — NEW MOISTURE PROTECTION — NEW FITTING ADJUSTMENTS — NEW DISTINCTIVE STYLING — NEW OPTICAL FEATURES — NEW RUGGED CONSTRUCTION — NEW ECONOMY — NEW SERVICEABILITY.

Never before in the 41-year-old history of Radioear have so many new and extraordinary features been combined in an eyeglass hearing instrument

Come in and test it without obligation or, if you wish, Mr. Tye will call on you by appointment.

VICTORIA HEARING AID CO.
ROOM 209 YARROW BUILDING, 645 FORT ST.
383-5125 B. S. H. TYE

Fiat 124 'Spider'
For Only $3595 Complete

ZOOM WITH ROOM!
Brian Holley MOTORS LTD.
3319 Douglas 384-3221
750 Broughton 384-1161

P.D.Y. FOOD CENTRE
Craigflower and Tillicum
Prices Effective Sun., Mon., Tues., Wed.
MARCH 16, 17, 18, 19
Weekdays, 9 to 9 Sundays, 10 to 7
We Reserve the Right to Limit Quantities

Granulated SUGAR 5-lb. Bag 39c
With $3.00 Order or Over
Sunrype APPLE CIDER Reg. 43c 3 48-oz. Tins 1.00
Government Inspected PORK CHOPS Reg. $1.03 lb. 75c
Government Inspected BEEF SAUSAGE Reg. 59c lb. 39c
New Zealand Frozen LEG OF LAMB Reg. 79c 59c
Medium BULK CHEESE Reg. 69c lb. 59c
A.B.C. SODA CRACKERS Reg. 39c 3 Pkgs. 98c
Kraft MIRACLE WHIP Reg. 63c 32-oz. Jar 49c
Kraft CHEESE WHIZ Reg. $1.55 2-lb. Jar 1.29
Snoboy Navel ORANGES Reg. 2 lbs. 39c 8 lbs. 1.00
Alberta Drybelt Gem POTATOES Reg. $2.39 50-lb. Sack 1.98
Minute Maid ORANGE JUICE 46-oz. tins 89c 12-oz. tin 43c

Tired of Parking Problems?
Have Your Hair Styled at
Tibors Coiffures
Surrounded by Parking
747 Pandora 382-4641

Dogwood Spring Pageant
Memorial Arena—Sat., May 10, 2 p.m.
Gizeh Temple Nobles of the Shrine—
Dr. Gordon F. Grant, Potentate.

McCALL BROS
FUNERAL DIRECTORS LTD., 1400 Vancouver St. 385-4465

Let Block solve the mystery of this year's
INCOME TAX

The yearly tax changes hold no mystery for our Tax detectives. Our service is fast, accurate and dependable . . . the cost is low. Save yourself needless time and worry. See BLOCK today.

COMPLETE RETURNS $5 up
LIFE GUARANTEE
We guarantee accurate preparation of every tax return. If we make any errors that cost you any penalty or interest, we will pay the penalty or interest.

H&R BLOCK LTD.
(CANADA) LTD.
Canada's largest Tax Service with over 3,000 offices in North America
NOTE OUR NEW LOCATION
2601 DOUGLAS STREET
(Near Colonist and Times Building)
Now One Large Office To Serve You Better!
Weekdays, 9 - 8; Saturday, 9 - 5 386-0012
NO APPOINTMENT NECESSARY

Never before has there been anything like a Carnival Vacation!

For: UNMATCHED SERVICE
LUXURIOUS ACCOMMODATIONS
UNEQUALED PRICE

ALL-HAWAIIAN CARNIVAL

complete per person double occupancy plus $10.00 tax and services. Via Overseas National Airways (a certificated supplemental carrier)

$289

U.S. Funds from California and Seattle. Prices from other areas on request.

- Traditional flower-lei greeting in
- Aloha cocktail party
- Tour escort throughout

Departures every Saturday From the West Coast—U.S. cities.

1 night
In the graceful gateway town,
HILO
at the Orchid Isle, Hilo Bay or other luxurious hotel

3 nights
In the glamorous capital city of Hawaii,
HONOLULU
at the Hilton Hawaiian Village or other luxurious hotel

3 nights
on the lush "Garden Isle,"
KAUAI
at the Kauai Sands, Kauai Surf or other luxurious hotel

1 night
In the sleepy fishing village,
KONA
at the Kona Hilton, Kona Inn or other luxurious hotel

JUST LOOK AT ALL THAT'S INCLUDED IN BOTH CARNIVAL VACATIONS!
READ AND COMPARE A CARNIVAL VACATION WITH ANY OTHER VACATION

- Round trip jet flights (With food and beverages served aloft)
- Accommodations at the MOST LUXURIOUS hotels.
- All transfers (no tipping)
- Pre-registering at all hotels (no waiting)
- Sightseeing
- Briefings by your Carnival staff in each city
- Optional sidetrips at low Carnival prices
- NO REGIMENTATION — You are free to do as you wish, when you wish.

NO WONDER OVER 100,000 TRAVELERS HAVE ALREADY ENJOYED A CARNIVAL VACATION!

ORIENTAL CARNIVAL® $999

U.S. Funds from major cities in California, Washington and Oregon. Other cities on request.

complete per person double occupancy plus $30 tax and services. Via Northwest Orient Airlines

LUXURIOUS DINING PROGRAM
- Full American breakfasts
- Gourmet dinners nightly at your hotel or, in Tokyo and Hong Kong, at your choice of any of the outstanding restaurants suggested on your extensive Carnival list.

Plus
- All gratuities

Departures every Saturday From the West Coast—U.S. cities

6 nights
In the "Melting Pot of the World,"
TOKYO
at the New Otani or other luxurious hotel

2 nights
In the "Venice of the East,"
BANGKOK
at the Rama Hilton or other luxurious hotel

1 night
In the tranquil capital city of Taiwan,
TAIPEI
at the Mandarin or other luxurious hotel

5 nights
In the colorful international port,
HONG KONG
at the HongKong Hilton or other luxurious hotel

SEE YOUR TRAVEL AGENT

for further information or write or call AITS collect

AITS service offices in Boston (617) 969-4100, Beverly Hills (213) 278-2500, Chicago (312) 236-0319, Columbus (614) 888-9700, Detroit (313) 352-4060, Honolulu (808) 923-0441, Las Vegas (702) 734-7071, Miami (305) 358-3588, New York (212) 758-4200, Philadelphia (215) 546-3450, San Francisco (415) 771-5000, Washington (202) 298-6000. Atlanta (404) 874-5753, Dallas (214) 638-3536

AITS, INC.
Dept. VCT 9465 Wilshire Boulevard
Beverly Hills, California 90212 (213) 278-2500

Please send me your ☐ All-Hawaiian ☐ Oriental ☐ Brochure

☐ Please have your representative call me

NAME _____ PHONE _____
STREET _____
CITY _____ PROVINCE _____
DEPARTURE CITY _____ DEPARTURE DATE _____

Crucible Leads Bastion Survey

This is an age of surveys. Bastion Theatre did one to find out what young people thought of the 1968-69 Youth Theatre Series. It brought some interesting results.

The Crucible won out by a 2-1 margin, while Caesar and Cleopatra came in second. Other students rated the one-act play The Babies as their favorite.

Publicist Helen Simpson-Baikie reports the company plans to continue the series next season with such plays as The Happy Time by Samuel Taylor, As You Like It by Shakespeare done in modern dress, and a third production to be selected from Patrick O'Neill's Barbecuing an Indian, James Saunders' A Scent of Flowers or an original musical by Marg Adelberg based on Gogol's Inspector General.

There will be public performances of the three plays in the Youth Theatre series. Bastion Theatre also plans a Christmas show and a contemporary comedy Any Wednesday by Muriel Resnik to complete the season.

□

In spite of some misguided criticism, the University of Victoria moves downtown to the McPherson Playhouse for a production of the great French classic comedy Tartuffe by Moliere.

Moliere was a master at puncturing the bubbles of pomp and self-deception. This play is no exception I make an effort to stay away from rehearsals, but I did catch a few minutes of this comedy and it looks really funny.

★ ★ ★

This production was directed by Wandalie Henshaw and Ralph Allen in tandem. Miss Henshaw said "the elegant decor of the playhouse is an ideal environment for this Moliere comedy."

The title role is played by Carl Hare. Harriet Allen and Anthony Jenkins lend him support. The duped Orgon is played by Dick Galuppi, who triumped as the Duke in the university's production of Measure for Measure last fall. Mr. Galuppi is a professional actor who appears regularly in New York and Pittsburgh.

★ ★ ★

The opulent settings were designed by Robert Cothran. His designs were realized by Wolfgang Baba. Costumes for the period comedy were designed and built by Allan Granstrom.

Tartuffe will play at the McPherson Playhouse March 26 to 29. The same play will be included in the program to be offered during the summer by the Victoria Fair Society.

□

Folklore enthusiasts will be interested in a performance at the Provincial Museum at 8 p.m. March 18.

The B.C. Indian Arts and Welfare Association will present a program by the Chilkat Male Dancers.

□

The School of Fine Arts at the University of Victoria has been promoted to faculty status by the Uvic senate.

This means that director of the school Peter Garvie becomes Dean Garvie.

□

Director of the Victoria Conservatory of Music, Robin Wood, is off to Palm Springs to offer a concert as part of the sister-city program. He leaves Thursday.

Scene shop director Wolfgang Baba admires Jennifer Spicer's costume

BILL THOMAS

To Next Saturday

Walk Postponed

A 20 mile walkathon sponsored by the Christian Reformed Church young people for their organ fund was called off Saturday because of the rain.

It will be held next Saturday, starting from the church on Agnes near Glanford, at 9 a.m. or as soon after that hour as the weather permits.

About 130 persons had registered for the event, ranging in age from five to 64.

Dominion Drama Festival

Regionals Starting

The curtain goes up at 8 p.m. Monday on the week-long Dominion Drama Festival B.C. Regional Finals in the McPherson Playhouse.

The festival of theatre will open with Vancouver Theatre Guild's production of The Anniversary. Plays to follow on consecutive nights are Kamloops Players in Who's Afraid of Virginia Woolf, Vernon Powerhouse Theatre in The Tree Climber, Cranbrook Community Theatre's The Odd Couple and Prince Rupert's North Pacific Players in an original B.C. play by John Kelly, titled Fantasy, Flight and Feathers.

The adjudicator who will discuss each production is Dennis Sweeting of Toronto.

Mr. Sweeting will make his comments each evening following the plays, and the final awards will be announced at a dinner Saturday at the Empress Hotel.

In addition to the trophy, the group presenting the best play will get a cash award of $550.

No Victoria or Vancouver Island Theatre groups are competing in the festival.

PEARKES Arena 3100 TILLICUM 388-6664
SATURDAY SKATING SUNDAY
Family—Sat., 10:30 - 12 Noon
Public—Sat., 1:30 - 3:30 and 7:00 - 9:00. Adults Only, Sat., 9:00 - 10:00.
SUNDAY: 1:30 - 3:30—Public
7:00 - 9:00—Public

RICE BOWL RESTAURANT
FAST — HOT
FREE DELIVERY
388-6655

SPECIAL
FRI. - SAT. - SUN.
JIFFY BURGERS
2 for 50¢
Regular sized burgers
Mello-Spot
DRIVE-IN, Gorge Road
Opposite B.C. Forest Products

SEE
Over 100 Life-size Josephine Tussaud Wax Figures of Famous People at the
ROYAL LONDON WAX MUSEUM
OPEN DAILY 9 A.M. TO 8:30 P.M. Including Sundays
In the Crystal Garden Swimming Pool Building, opposite the back entrance of the Empress Hotel. 385-4431

NOMINATED FOR 6 ACADEMY AWARDS
Joanne Woodward in rachel, rachel
Alan Arkin in The Heart is a Lonely Hunter
3RD AND FINAL WEEK
Adult Entertainment
Heart is a Lonely Hunter 7:10
Rachel, Rachel 9:20
One Show Nightly at 7:00 p.m.
Fox CINEMA
Reservations at Box Office, Mail or Phone

EXCELLENT COMEDY — NOMINATED FOR BEST STORY AND SCREEN PLAY
Watch this couple outwit a computer, embezzle a fortune, and live happily ever after—almost!
Metro-Goldwyn-Mayer presents A Mildred Freed Alberg Production
starring Peter Ustinov · Maggie Smith · Karl Malden in
SS Hot Millions SS
co-starring Bob Newhart
METROCOLOR
NIGHTLY 7:00 and 9:00
OAK BAY 2194 OAK BAY AVE

LOOK!
TALISMAN MUSIC CENTRE
Has Victoria's Largest Selection of Musical Instruments
Save 10% With This Ad
Guitar Instruction Available
939 Yates 384-9222

GEM Theatre Sidney
Jack Lemmon and Walter Matthau are The Odd Couple
Mon. to Fri. at 7:45 p.m.
Sat. 6:50 and 9:00 p.m.

Nominated for 7 Academy Awards
Including:
BEST PICTURE
JOSEPH E. LEVINE presents AN AVCO EMBASSY FILM
Adult Entertainment
PETER O'TOOLE as Henry II, King of England
KATHARINE HEPBURN as Eleanor of Aquitaine, His Wife
A MARTIN POLL Production
THE LION IN WINTER
in AVCO EMBASSY Films PANAVISION® COLOR
VICTORIA PREMIERE — THURSDAY, MARCH 20
ALL SEATS RESERVED
PERF.—EVES. AT 8:30; MATS.: WED., SAT. AND SUN. AT 2 P.M.
PRICES: Eves., Loges $3.50, Orch. $3.25; Mats.: Loges $3.00, Orch. $2.75
INFORMATION FOR THEATRE PARTIES AND FUND-RAISING GROUPS CALL BARNEY SIMMONS AT 385-3378.
Fox CINEMA
Box Office Open Daily—12 Noon to 9 p.m.

A WOODFALL FILM
THE CHARGE OF THE LIGHT BRIGADE
A TONY RICHARDSON FILM
PANAVISION® COLOR by Deluxe
United Artists
TREVOR HOWARD · VANESSA REDGRAVE
JOHN GIELGUD · HARRY ANDREWS
NIGHTLY 7:00 - 9:15 p.m.
Coronet 836 Yates St. 383-6414

At MacPherson Playhouse
DOMINION DRAMA FESTIVAL
(B.C. Region) FINALS
Monday, March 17
Theatre Guild of Vancouver
"The Anniversary"
Curtain 8:00 p.m.
Tickets $1.00, $2.00, $2.50

IT PAYS TO ADVERTISE!

Victoria's Finest Entertainment!
Marlon Brando \ Richard Boone
The Night Of The Following DAY
in TECHNICOLOR
ADULT ENTERTAINMENT
CAPITOL 805 YATES ST. 384-6811
Feature At— 1:05 - 3:07 - 5:12 - 7:17 - 9:25
Last Complete Show, 8:55 p.m.
Golden Age, 50¢ to 5 p.m.

ART GALLERY OF GREATER VICTORIA
1040 MOSS ST. 384-3123
NOW SHOWING
RAJPUT PAINTINGS
Monday, March 17, 8:30 p.m.
From Edwin Binney Collection
Dr. Gyde Shepherd, Curator of European Art, National Gallery
"Massaccio, Piero della Fransesca and Botticelli"

Charles Aznavour · Marlon Brando
Richard Burton · Walter Matthau
Ringo Starr · Ewa Aulin
Candy
Technicolor®
Feature 1:40 4:05 6:30 9:05
LAST THREE DAYS
Doors Open 1 p.m.
Last Complete Show 8:35 p.m.
ODEON 780 Yates St. 383-0813
NO ADMITTANCE TO PERSONS UNDER 14

VICTORIA PREMIERE APRIL 3
FUNNY GIRL
The WILLIAM WYLER-RAY STARK Production
NOMINATED FOR 8 ACADEMY AWARDS
BEST PICTURE!
BEST ACTRESS Barbra Streisand!
BEST SUPPORTING ACTRESS Kay Medford!
BEST CINEMATOGRAPHY! BEST FILM EDITING!
BEST SOUND ACHIEVEMENT! BEST SONG!
BEST SCORING FOR A MUSICAL!
COLUMBIA PICTURES and RASTAR PRODUCTIONS present BARBRA STREISAND · OMAR SHARIF · "FUNNY GIRL"
co-starring KAY MEDFORD · ANNE FRANCIS · WALTER PIDGEON
Screenplay by BOB MERRILL · Directed by ISOBEL LENNART · Produced by RAY STARK · Directed by WILLIAM WYLER
TECHNICOLOR® · PANAVISION®

NOMINATED FOR 4 ACADEMY AWARDS
including Best Picture ● Best Director
FRANCO ZEFFIRELLI presents ROMEO & JULIET
TECHNICOLOR®
HAIDA 808 YATES ST. 382-4276
1:40, 4:10, 6:35, 9:00
Adults: Mats. $1.50, Eves. $2.00
Students: Mats. $1.25, Eves. $1.50

The McPherson Playhouse
COMING EVENTS
Box Office—10 a.m.
386-6121
March 15, 22, 2 p.m.
Rumple-stiltskin
Children's Show
Dominion Drama Regional Festival
Mar. 17—The Anniversary
Mar. 18—Virginia Wolfe
Mar. 19—The Tree Climber
Mar. 20—The Odd Couple
Mar. 21—Fantasy, Flight and Feathers
All Shows 8:00 p.m.
Mar. 22: 5:00 and 8:30 p.m.
MEXICO
At Travelogue

Film, Thurs., March 20, 8:30 p.m.
"PICCASO"
Ernst Magritte · Students Free

THE "NEW VAUDEVILLE BAND"
An enterprising bunch with the added secret ingredient G.L.E.E. They made the original multi-million seller, "Winchester Cathedral", followed by "Peek-A-Boo", "Finchley Central" and "She Lost It at The Astor".
DIRECT FROM ENGLAND
March 19, 20, 21 and 22
TICKETS ON SALE NOW AT THE STRATHCONA HOTEL DESK, 383-7137
You must have tickets to reserve a table.
WED. and THURS. ..... $3.50 per Person
FRI. and SAT. ..... $3.00 per Person
Don't Forget Talent Night Every Wednesday 9 p.m.

The Old Forge
DOUGLAS AT COURTNEY
Dinner Dance Saturday Nights 7 p.m.
"Hip of Beef" Buffet $2.00
Res.: 383-9013 · CLOSED MONDAYS
EXCITING SHOW TIMES:
Wednesday and Thursday, 9:30 p.m. and 11:30 p.m.
Friday: 9 p.m., 11 p.m. and 1 a.m.
Saturday: 9 p.m. and Midnight
Dancing to the Foundry Brass
Added Feature: The Electric Circus Playing Fri. and Sat. in The Ore Room

MAIL ORDER COUPON
PLEASE SEND ME ..... TICKETS AT $.....
EACH FOR
□ MATINEE □ EVENING
□ MAIN ORCH. □ FRONT ORCH.
1st Alternate Date ..... 2nd Alternate Date .....
NAME .....
ADDRESS .....
CITY .....
PROV. ..... PHONE .....
Include self-addressed, stamped envelope with cheque or money order payable to Coronet Theatre, 836 Yates Street, Victoria, B.C.

VICTORIA PREMIERE
THURSDAY, APRIL 3
EXCLUSIVE RESERVED SEAT ENGAGEMENT
Evenings—8:15 p.m.:
Monday through Thursday, Main Orch. $3.50 — Front Orch. $2.00.
Saturdays and Holidays, All Seats $3.50.
Matinees—2:00 p.m.:
Wednesdays and Saturdays, Main Orch. $2.00 — Front Orch. $1.50
Additional Matinees April 4 and 7

383-6414 Coronet 836 Yates St.

PLEASE NOTE—NO FILM SHOW MONDAY
MGM presents DAVID NIVEN in "THE IMPOSSIBLE YEARS"
LOLA ALBRIGHT · CHAD EVERETT · DIZZIE NELSON · CRISTINA FERRARE · COLOR
ROYAL 805 BROUGHTON ST. 383-9711
At 1:10, 3:10, 5:10, 7:10, 9:15
Last Complete Show 8:50
Golden Age 50c to 5 p.m.

ACADEMY AWARD NOMINEE 'BEST ACTOR'....
CLIFF ROBERTSON in CHARLY
co-starring CLAIRE BLOOM
TECHNICOLOR® TECHNISCOPE®
FROM CINERAMA RELEASING CORPORATION
ROYAL 805 BROUGHTON ST. 383-9711
NEXT ATTRACTION

Answers of All Sorts

Maharishi, Youth Pill, Etc.

HY GARDNER

Sherry and Mickey Spillane

Q: Whatever happened to the **Maharishi Mehesh Yogi** who attracted the Beatles, the Rolling Stones, Mia Farrow and other stars to his Mountain Retreat in India?—**George Adams**, Charlotte, N.C.

A: The incredible mystic is back in his native Rishikesh meditating on where he went wrong. Or maybe he's shopping around for another Yogi to explain his sudden topple from favor.

□

Q: I've been reading a lot about a 'youth pill' sold all over Europe that supposedly makes hair grow, brings back the sex urge, eliminates wrinkles and arrests senility. I'm interested in it for my dad, not me. Will it be available in North America?—**Jack Allen**, Seattle.

A: Not in the immediate future. The Bartep Industries Geriatrics Corp., has the exclusive American distribution rights to the kind of youth pill you mention. This one is known as Hormo-Gerobion. Since it takes a long time to get the blessings of the U.S. Food and Drug people, it will be introduced in a novel way via a "Fountain of Youth Spa" to be opened in Freeport, in the Grand Bahamas.

□

Q: I see What's My Line every day on local TV. And it's all right but I miss the corny wit of **Bennett Cerf** and his droll antagonist, moderator **John Daly**. Why aren't they in their usual seats? — **Susan MacDonald, Boston.**

A: Money. They refused to do five shows a week for the price of one — which is the difference between the old network fee and the syndicated scale.

□

Q. Who is the sexy blonde on the cover of most of **Mickey Spillane's** book jackets? She's a dish I'd like to meet. How can I?—**John Beck**, Pittsburgh.

A: Don't. You'd have to meet Mickey first. She happens to be his wife, Sherry. The brass-knuckled whodunit author refers to her as My Teeny-Bopper.

□

Q: I heard that the late author, Ernest Hemingway, actually predicted the date of his own death. Did he?—**Walter Reid**, Portland, Ore.

A: Not really. In November of 1954 Papa said, "I'm not a very solemn man, but I'm serious when I work. I don't expect to live more than five years more and I have to hurry." He lived some six years and eight months more, taking his own life July 2, 1961.

□

Q: What is there to the story that so many teenagers dieted to look like **Twiggy** that public health officials had to warn girls that such a thing could be dangerous?—**Jack Erwin**, Houston, Texas.

A: Several years ago so many German schoolgirls gave up breakfasts and lunches to look like Twiggy, a study of a hundred schools showed more than 80 per cent of girls her age were undernourished and their learning capacities affected.

□

Q: Isn't **Maria Callas** a lot thinner than when she first met Onassis?—**Fred Brown**, Dallas.

A: Onassis had nothing to do with the diva becoming sylph-confident. Fellow Met Opera star Robert Merrill tells me that Maria weighed something like 225 pounds when he first met her, in Mexico City, back in 1951. At her most recent weigh-in I'm told she tipped the musical scales about 100 pounds lighter.

What's Next In Town

Today — Victoria Symphony Orchestra with pianist Dimitri Bashkirov and the Victoria Choral Society, Royal Theatre, 3 p.m. (Also Monday at 8:30.)

Monday through Friday — Dominion Drama Festival, B.C. regional finals, McPherson Playhouse, 8:30 p.m. (See story, Page 10.)

Saturday — Rumpelstiltskin, Playhouse, 2:00 p.m.

March 26 to 29 — Tartuffe, University of Victoria, McPherson Playhouse, 8:30 p.m.

CRYSTAL GARDEN
PUBLIC SWIMMING
SUNDAY
2:00 - 5:00—PUBLIC
6:30 - 8:30—Family Swim
MONDAY
12:00 - 1:00—Adults Only
1:15 - 3:15—Housewives
3:15 - 5:00—PUBLIC

ESQUIMALT SPORTS CENTRE
ICE SKATING SUNDAY
1:45 to 3:45 p.m. PUBLIC SKATING
PUBLIC SKATING 8:15 to 10 p.m.

DEEP COVE CHALET
Spring Opening
Friday, April 4th
Luncheons — Dinners
Banquets — Receptions
PHONE 656-3541

Uvic Players Club Presents
FOUR ONE-ACT PLAYS
● Sotaba Komachi ● The Island
● The Author ● Motel
MARCH 20, 21, 22 — 8 P.M.
Newcombe Theatre, Provincial Museum
Tickets, $1.50; Students, $1.00
At Phoenix Theatre Box Office
9 - 5 Every Day 477-4821

MEMORIAL ARENA
SUNDAY Skating
2:30 p.m.—PUBLIC
8:15 p.m.—PUBLIC

The Red Lion Inn
Presents
BARRY NICCOLLS
with a completely NEW SHOW
9:30 Twice Nightly 12:30
Irv Lang Quartet

HOTEL DOUGLAS
LUNCH IS FUN WHEN YOU JOIN THE CREW IN THE BOUNTY ROOM

MING'S KITCHEN
Victoria's Original Chinese Food — Home Delivery
384-4323
880 YATES STREET

Dine Downtown at the Family Restaurant
Enjoy satisfying, inexpensive "dining-out" often, at SCOTT'S!
Open 24 Hours Every Day for Your Dining Pleasure
SCOTT'S RESTAURANT
650 YATES, at DOUGLAS

KARATE
Demonstration
April 3 — 8 p.m.
Tickets $1.00
Students 75c
Tickets available at the Art Gallery and the Record Gallery, 730 View.

HERITAGE COURT presents
Newcombe Auditorium, 8:00 p.m. (Provincial Museum)
CHILKAT DANCERS OF ALASKA
Tuesday, March 18, 8:00 p.m.
Sponsored by . . .
B.C. Indian Arts and Welfare Society and B.C. Provincial Museum
Admission: $1.50; Students, $1.00
Tickets Available At
the Provincial Museum, Western Music Ltd. and at the door

A Breath of Scotland

ALEC FINLAY
Dennis Clancy . . . Will Stare
George Hill . . . Sheena Andrew
Linda Scott . . . Ronnie Coburn
John Crawford
and Victoria's Gail Bamford
MONDAY, MARCH 31
8:30 P.M.
McPherson Playhouse
Reserved Tickets $3.00, $2.50, $2.00 . . . at McPherson Box Office. Tel.: 386-6121.

NO UFOs?
Read what is really happening in second issue of Canadian UFO Report now on your local newsstands. This new bi-monthly illustrated magazine is published on Vancouver Island. Sample headings in this issue: Mysteries Over B.C. Coast; Do Pulsars Guide Space Travel?; Miraculous Artifacts Left by Strange Race.
Subscription $3.00 a Year
Write to:
Canadian UFO Report
Box 758, Duncan, B.C.

JOHNNY'S RESTAURANT
Where Old Friends Meet at Fort and Quadra
FAMILY DINING at REASONABLE PRICES
Where delicious homemade pies and pastries are still in order.
REGULAR HOURS
Mon. to Sat., 7 a.m. to 8 p.m.
Sundays, 11 a.m. to 7 p.m.

THE EMPRESS ROOM
PRESENTS
Exciting
Rollanda Lee
2 SHOWS NIGHTLY
CONTINENTAL BUFFET every THURSDAY
No Cover Charge Monday thru Thursday
Reservations — 384-8111

9 and 11 P.M.
Dinner from 6 P.M.
Dancing 8 P.M. to
MUSIC OF BROTHERS FORBES

ALADDIN TRAVEL SERVICES Ltd.
Beacon Avenue, Sidney
and
THE ROYAL CANADIAN LEGION
Saanich Peninsula Branch No. 37
Presents a travelogue
A Special Feature on
JAPAN and EXPO 70
THE LEGION HALL, MILLS ROAD, SIDNEY
Tuesday, March 18, 8:00 p.m.
Door Prizes Refreshments
Silver Collection for Legion Fund

IT PAYS TO ADVERTISE!

Woolco Town & Country
SALE PRICES EFFECTIVE
1 DAY ONLY
MONDAY
10 a.m. to 10 p.m.
STOP N' SHOP

CHECK THIS
LADIES' SHELLS or TANK TOPS
100% nylon crimp set in boucle knit. Geometric or floral prints. Blue, gold, orange or pink. S.M. and L.
2.87

Men's Dress Hose
Kroy wool and stretch nylon. Sanitized. Black, brown, green, navy and grey. Sizes 10 to 12 ..... 1.25

Ladies' Cardigans
Long sleeves, 100% acrylic with crew neck. Three knits to choose from. White, navy, aqua, pink, etc. S.M.L. 6.74

Ladies' Bermuda Hose
Turn down cuff. Made of stretch nylon. White, navy, gold, green and brown. Sizes 9 to 11 ..... .93

Boys' and Girls' Hooded Jackets
Poplin in prints and solid shades. White flannelette lining, with attached hood. Zipper closing. 4 to 6x .. 3.54

Girls' T-Shirts
White terry cloth with crew neck and border of armholes trimmed with orange, gold and navy. Sizes 8 to 14 ..... 1.67

Ladies' Pant Dress
Daisy print sailcloth. Square neck, sleeveless with zipper front and 2 patch pockets. 8 to 18. Blue, green, pink, etc. 3.63

Ladies' Briefs
Lace inserts and elastic waist and leg. White, aqua, red, pink, etc. S.M. and L. ..... .46

TERRIFIC
8 P.M.
SUPER SPECIAL
Bonds Marshmallow Easter Egg
Large 3-ounce chocolate - coated marshmallow egg. Reg. Woolco price .27 each. Now only
5 for $1
Limit 10 per customer

Boys' Casuals
Extra hard and durable denim fabric. Double knees and boxer waist. 8 to 12. Brown, olive and blue. Reg. 3.98 ..... 2.99

Men's Casuals
Permanent press 48% cotton and 52% polyester fabric. Sizes 30 to 44. Blue, tan and olive. Reg. 5.88 .. 4.88

Bat-a-Ball Easter Surprise
Package contains a bat-a-ball as well as an assortment of true Easter delights ..... .77

Moirs Easter Eggs
Vanilla, cherry and chocolate, cream-filled marshmallow eggs. Come 3 eggs per package ..... .27

New World Easter Eggs
Large Easter egg contains an assortment of delicious chocolate. Sale priced at only 2.67

Easter Straw Hats
Red and white trimmed hat with a whistle. Centre is filled with Easter eggs and candy 1.57

Easter Chocolate Clock
Twelve delicious chocolate eggs placed like the face of a clock. With hints to help children learn to tell time ..... .96

Mechanical Easter Egg
YOU hatch the egg. Push an arm and the egg spins allowing you to see the chick inside ..... .58

Easter Plush Rabbits
Floppity ears and bow around the neck, any little child would love them. Pink, dark pink and blue 4.86

Allan's Hollow Milk Chocolate Rooster
A delicious treat for Easter. 10 ounces of pure milk chocolate to please any boy or girl at Easter 1.97

Aluminum Percolator
Highly polished aluminum, with 10-cup capacity. Outstanding value 1.57

Rotary Chef Food Chopper
Does the job by just tapping. Self cleaning. Comes complete with the Krazee Kutter 3.98

Wooden Clothes Pins
Special Woolco brand clothes pins. 120 to a package. All with 7-coil springs. Pkg. ..... .99

35-Piece Melmac Dinnerware Set
Set contains a service for 6. Guaranteed break resistant. Dishwasher safe. Pick me up and carry me home 17.33

UNBEATABLE SAVINGS
FLOOR MASTER BROOM
Flare tip plastic broom, with over 10,000 tips! Sweeps like a dust mop.
2.39

Boudoir Lamps
Make ideal bedroom lamps, or table top. Three styles to choose from. All with matching shades. A pair 8.44

Hand Painted Batik
The art of Batik is one of the dearest Chinese heritages. Brilliant and colourful. 20"x30" picture 26.95

SPECIAL VALUE
ORLON PILE
Suitable for children's wear, scatter mats, bathroom decoration, automobile upholstery and many other uses. Large assortment of colours. Per pound
1.80

Phospho Lecithin
The ideal nerve food and tonic made by Wampole. A real pick-me-up for spring. Get yours today .... .97

Agarol
A gentle laxative ideal for the whole family. Mild enough for children, yet effective for adults ..... .97

Happy Face
The facial washing cream. Introductory size 2.5 ounces. For a softer, lovely complexion use Happy Face ..... .68

PERSONAL SHOPPING ONLY, PLEASE! SHOP EARLY WHILE QUANTITIES LAST!

OPEN 10 a.m.-10 p.m. DAILY
Right Guard Spray Deodorant
Economy size, 13 ounces, made by Gillette. Ideal for the whole family. Don't leave your family defenceless 1.97
OPEN A "CHARGE IT" ACCOUNT

TOWN AND COUNTRY SHOPPING CENTRE, DOUGLAS AND SAANICH

—William Boucher photos

Judy and Carol take gingerly look

Super-Protection

Fire Alarm Guards One Sleeping Family

By DON GAIN

A raspy, grating wail shrieked from the neat square box on the wall.

"You couldn't sleep through that," said Garvin Bruner of 250 Grange as he switched off the unpleasant, ear-piercing noise.

The alarm box is in the hall of the Bruner home and will go off if any one of the 13 detectors in the house is subjected to a rise of temperature of 10 degrees a minute.

ON CEILINGS

Detectors have been placed on the ceiling of every room in the living area as well as in the attic and basement.

Over the furnace and in the kitchen, where the temperature often rises quickly, detectors will not trigger the alarm unless they are subjected to heat of 135 degrees Fahrenheit.

The Bruners had the alarm system installed for family safety and feel the few hundred dollars they spent on it is worth it.

"Some of our friends asked us why we did it," Mrs. Bruner said. "They asked us why we needed it when we had fire insurance. We're not thinking about the furniture. It's our family we're protecting."

PROTECTION

"I'm the kind of mother who paints my children's teeth with fluorine," she added. "So you can see our thinking on this."

The Bruner girls — Judy, 8, and Carol, 5 — held their ears when their father demonstrated how the alarm worked by holding a hot dishcloth up against the hemisphere-shaped detector in the living room.

They looked apprehensive when they stood on a high stool to have their pictures taken next to it. They don't usually get so close to the banshee box.

Saanich Fire Chief Joseph Sutherland said the system is probably the first one in Greater Victoria. He's all in favor of them. "I'd like to see more of them installed," he said.

Mr. Bruner, who is a musician with the Naden Band, said his biggest worry had been night fires.

"There are a lot of materials that burn without smoke or flame," he said, "and by the time the fire breaks out, it could be too late to save the family from the fumes."

He's sleeping comforably these nights.

The system can be adapted for use as a burglar alarm and it can be phased in to register alarms in the firehall.

"If that were the case we'd have to be very careful not to have false alarms," Mr. Bruner said. "And if we did, we'd find the fire trucks in front of the house."

So far there haven't been any.

Davis Looks Ahead:

Firms Must Own Fewer Fishboats

VANCOUVER (CP) — Ownership of fishboats by the three major salmon packing companies on the West Coast has to be limited to a small proportion of the total, Fisheries Minister Jack Davis said Friday.

"A few big companies cannot be allowed to own all, or even a major part, of our unique salmon fishing fleet," he told a university gathering studying fisheries.

"They can help to finance Canadians as individual fisherman . . . but outright company ownership and control is something else again."

TALK COUNTERED

Mr. Davis said he was countering talk among British Columbia fishermen that the big packing companies, B.C. Packers, Canadian Fishing Co. and New England Fish Co., were going to "buy up all the boats."

He said the three owned or financed 2,094 of about 5,500 boats but he thought the companies would voluntarily go along with program to sell the boats to independent fishermen.

Under the government's new boat licensing system, he said the fishing fleet would be "streamlined and upgraded" and the numbers reduced until by 1980 there might be only 2,000 boats.

FEWER BOATS

"I see fewer boats chasing more fish. I see incomes going up and costs going down. I see more prosperous fishermen and . . . individual fishermen in a better position to finance their own boats."

Mr. Davis said monopolies are unthinkable in the salmon fishing industry, the main reason why the industry must be manned by as many independent fishermen as possible.

The major companies must phase themselves out of the fishing end, he said. "But not necessarily all the way out."

Vancouver Week's Trading

Compiled by the Vancouver Stock Exchange

INDUSTRIALS

	Sales	High	Low	Close	Ch'ge
A-1 Steel B	100	450	450	450	—50
Alcan Alum	50	3025	3025	3025	
Adba Columb	5850	550	525	525	+25
Block Br In	4700	2800	2162	2175	+175
Do wts	1125	2000	1875	1900	+25
BC Sug Com	600	5500	5500	5500	
BC Tel Tls	200	45	45	45	
BC Tutel	600	280	270	270	
Can All Prop	200	1100	1075	1075	
Cdn Brew	600	900	900	900	
Cdn P In wts	100	555	555	555	
Capil Estate	1100	205	200	200	+10
Crsln Cr	11500	320	310	320	+05
Capt Int In	3850	1200	1100	1100	— 87½
Crsln Cr pr	6250	325	315	325	+10
Cons Drug	650	1850	1750	1750	
Dog n' Suds	12880	725	600	675	+58½
Doman Ind	13350	2650	2600	2600	+250
Do wts	3845	2200	2000	2150	+250
Do 6% pr	2000	3700	3700	3700	+600
Domtar	100	1400	1400	1400	
EDP Data	2165	2000	1900	1900	—125
EDP Data pr	100	2550	2550	2550	
Do wts	200	750	750	750	
Field Stores	4485	2750	2700	2750	
Gill Int Line	3000	875	875	875	
Grt Nat L	21812	265	240	245	—05
Grouse Mtn	3612	375	320	350	+15
Do 6 pref	1100	500	500	500	
Grow Wine A	30	250	250	250	
Do B	1755	220	220	220	
Hys Cds Ltd	1750	512	450	450	—50
Imp Tob	400	1412	1412	1412	
In Nat Gas	100	1500	1500	1500	
Int Brew	1810	625	600	625	
Jhstn T St	10266	850	775	850	+75
Key Is Ltd	19875	400	325	350	
Keystone Sus	1700	435	400	410	—30
Locana Corp	800	850	850	850	
Marsh Rice	25	2350	2350	2350	
Mailli Ltd	200	1000	850	850	
McKay Cor	3200	70	65	70	
Melin Rl Ex	7642	350	300	350	+50
Mt Morris A	100	2400	2400	2400	
Midwest Life	1575	1250	1250	1250	—50
Okan Hell	750	495	495	495	—05
Do wts	800	260	260	260	
Okan Hold	725	675	675	675	
Pac Cst T	100	1075	1075	1075	+25
Pac N Gas	5460	675	650	650	—25
Do Pref	3945	1950	1900	1925	—25
Pacific Pete	100	3112	3112	3112	+187½
P Wstn Air	10000	1525	1450	1525	
Pance Poult	120	2050	2025	2025	—175
Do Pfd	120	4800	4800	4800	
Redhill Dvz	100	687	687	687	
Reid Lith	40	525	525	525	
Rayrock A	1200	340	325	325	—05
Scott Paper	325	2600	2600	2600	+100
Shell Oil Cda	525	3700	3675	3687	
Straits Tow A	200	725	725	725	
Sup Prp A	250	2250	2250	2250	
Do B	25	3550	3550	3550	
Tr Cdn Pipe	500	4150	4062	4062	
Tr Prairie P	800	1300	1287	1300	
Warn B R	400	140	140	140	
Weldwood Cda	525	2750	2750	2750	
Wfl Herbge	900	675	600	675	
Do wts	5100	425	375	420	+25
White P Pds	2400	2225	2200	2225	+150
Do B	1500	2275	2275	2275	
Wrigmook L	3000	2750	2500	2500	—200
Total Industrials: 207,218.					

MINES—

	Sales	High	Low	Close	Ch'ge
Adera	282750	270	256	257	—08
Agassiz	21700	130	113	119	—02
Alex Mens	14600	94	90	92	
Alice Lake	37250	80	73	75	—10
Alwin	7875	820	815	820	+10
Amok River	26300	38	34	35	
Arlington	236500	68	66	66	—08
Arctic G S	70219	180	150	154	—26
Atlas Exp	21625	275	250	265	—05
Bell	125700	88	78	82	+01
Bethlehem Cop	1820	1825	1800	1825	+25
Bethex Exp	43668	430	365	370	—60
Blue Star	69600	22	19	21	—01
Bornite	24000	31	26	28	—04
Bowell Riv	14650	185	175	175	—05
Brenda	15300	2600	2500	2575	—25
Brenmac	8000	88	73	88	+07
Buchanan	43500	24	21	21	—03
Bulkley Lake	72877	720	660	680	—30
Calico	135280	137	118	130	+10
Calla	15430	565	550	550	
Canol	28100	145	135	136	—05
Canusa	78700	50	38	50	+06
Capri	114700	43	36	42	+06
Cariboo Bell	2700	65	60	60	
Carib Gold	48450	195	150	195	+40
Cas Moly	4040	82	77	84	—02
Cassiar Con	44655	33	28	28	—04
Casino Silv	22500	80	75	80	+05
Chataway	22800	67	56	56	—12
Churchill	44345	815	765	765	—35
Coast Cop	200	495	475	495	
Coast Silv	76000	135	120	125	—10
Con Gem	42000	67	53	63	+04
C Rexspar	26670	240	205	230	+10
Con Siscona	183150	160	150	150	—10
Con Stand	7200	28	27	27	+02
C Van Tor	22368	50	41	43	—07
Con Cinch	47600	85	75	75	—10
C McKinn	81950	33	28	30	—03
Con Potash	63480	18	16	16	—01
Cop Ridge	120905	365	300	315	—10
Copper Sco	26200	17	15	15	—01
Coronation	8000	65	64	64	—01
Coronet	66382	185	175	175	
Craigmont	100	1112	1112	1112½	
Crown Silv	158300	14	12	13	—01
Croydon	96000	46	42	44	+02
Cummit	6500	140	115	140	
D. Keays	126000	440	445	450	+05
Dolly Vard	96250	72	69	72	
Dundee	48000	20	17	18	—01
Dynasty	1210	1500	1425	1425	—125
Earlcrest	31350	25	20	21	—08
Elmo	11500	205	185	190	—10
Fidelity	372400	61	33	50	
Galaxy	113150	300	255	300	+35
General R	49600	27	23	23	—03
Giant Mascot	288	265	200	200	+10
Gibraltar	382460	145	125	145	
Gold West	19650	67	62	63	—02
Granduc	2275	1285	1200	1212½	—11½
Grandview	8000	35	35	35	
Granisle	800	1400	1400	1400	
Hart River	87625	280	260	265	+05
Hearne Cop	9500	200	185	197	+12
Highmont	44850	375	315	360	+30
Hogan	65150	40	35	40	+03
Homestake	24000	20	17	18	—01
Hudson Bay	53960	60	52	52	—10
Interprov S	31800	110	95	105	+09
Iskut Silv	500	41	41	41	
Jaye Exp	70000	14	11½	11½	—01½
Jetsko	94700	23	22	22	—01
Jersey Con	81800	34	32	33	—01
Kamloops	27942	24	20	21	—02
Kelly Lake	79000	105	91	93	—13
Kimberley	38500	225	205	220	+24
Largo	320100	94	81	90	—05
Laura	67200	84	71	74	—05
Lord Pride	42400	35	33	33	—02
Do rts	60000	03	02	02½	—00½
Lornex	8182	1200	1100	1200	
Lytton Min	3000	255	245	255	+05
Madrona	43600	105	88	98	+04
Magnet	84500	163	140	153	+17
Magnum	40447	455	425	430	—25
Mariner	229000	52	45	48	+02
Marshall	37600	33	24½	28	+03
Mid West	37740	25	23	23	—01
Mineral Mt.	8450	125	110	120	
Minex Dev	84300	53	40	41	—12
Molymine	72700	25	22	23	+01
Mt. Wash	10400	24	19	24	+02
Nadina	14100	365	370	380	+20
Nat Nickel	96250	245	200	235	+25
Native	61500	37	34	35	—01
N Cinch Ur	204050	112	88	92	—34
N Cron Bab	20000	16	14	15	
N Imperial	2600	290	270	270	—05
New Indian	26280	31	25	29	
N Privateer	13920	24	22	23	+02
New Taku	1500	34	30	34	
N Terr Ur	26500	08	07	07	—03
Norcan	15000	28	23	25	—02
Norgold	30000	19	08½	09	
Northlode	28545	580	500	550	—29
Northwest	92150	280	240	250	—10
Omega	6325	750	700	700	—25
Oro	28425	72	65	65	—02
Pan Ashest	37666	490	450	490	+05
Pas Silv	75150	36	32	34	
Paramount	41600	80	74	75	—13
Patricia	9400	32	28	30	—02
Peel Res	182700	44	40	43	—02
Pend Oreille	40	180	180	180	
Peso Silver	400	250	250	250	
Pine Bell	12150	22	20	22	
Polaris	30868	18	16	17	—02
Primer Gr	67750	67	55	65	—10
Pyramid	2200	105	102	105	+03
Quatsino	29700	25	23	23	—02
Riviera	54000	65	61	61	—08
Robinson	32700	61	50	51	—08
Rolling Hill	40600	72	58	70	+02
San Doh	53600	27	23	24	—03
Shield Dev	1000	56	56	56	
Silbak Pr	11000	32	29	29	+01
Siberian Ch	28100	42	40	40	—02
Silv Arrow	188400	205	185	195	—10
Silv Butte	174400	30	26	28	—02
Silver City	9400	200	185	195	+10
Silver Lee	4475	125	115	115	
Silv Ridge	1200	19	19	19	
Slv Stand	57885	290	250	265	—21
Slo Ottawa	4083	40	37	39	
South Seas	27400	150	140	147	+02
Spartan	11800	167	150	160	—15
Stall Lake	6200	155	125	140	—10
Stanmex	17100	100	105	105	—05
T C Explor	37951	150	135	145	
Taseko	44656	80	70	70	
Tay River	21300	58	49	49	—05
Taylor Br	618800	87	81	85	+23
Terr Uran	17500	37	32	35	
Torwest '62	182960	63	52	59	—02
Trans Res	28808	34	29	33	+03
Trojan	268800	140	125	128	—10
Utd Buffs	84200	47	41	41	—06
Utd Copper	21700	245	219	219	—15
Utica	26215	345	320	335	—15
Valley Cop	8420	2250	2000	2000	—20
Vananda	87788	27	21	23	—14
Vanmetals	81200	37	31	35	—10
Ventures	15250	44	40	40	—10
Venus	14200	200	210	215	—15
West C Res	21600	44	40	40	—12
Wes Beaver	64000	35	30	30	—06
West Mines	11625	385	320	325	
Westland	18850	171	155	160	—05
Yukon Anti	12700	32	28	31	+02
Total mines, 8,873,009.					

OILS—

	Sales	High	Low	Close	Ch'ge
Al Roxana	54737	185	140	155	+05
Bata Res	141307	800	675	725	+115
Bison Pet	7801	900	750	800	+75
Castle Oil	1000	95	95	95	
Commercial	18400	35	34	37	—01
Embassy	46700	160	120	125	—14
Five Star	47800	39	33	39	+04
Ft. St. John	260	130	125	125	—20
Futurity	28600	58	43	45	—10
Giant Reef	18800	125	110	125	—05
Merland	30100	175	135	140	+05
Midland	100900	—19	16	17	—00½
Peace Riv	113850	28	24	25	
Plains Pet	220544	68	59	65	+07
R Amer B	13600	145	130	135	
R.C. Vent	82843	875	800	875	+170
Share	57000	35	31	31	—02
Stampede	58900	1750	1375	1475	+125
Sunlite	500	1075	1000	1000	—100
Syncrude	7400	300	300	335	
Tr Can Res	83550	440	400	430	+19
Western	328100	135	126	132	—03
Total oils, 1,452,984.					

INTERIM—

	Sales	High	Low	Close	Ch'ge
Alvin Mine	33500	70	60	68	
Cambridge	42250	45	40	45	
Cleveland	70700	67	50	57	
Cop Giant	370500	43	29	33	+01
Dome Exp	1062600	135	40	129	
Donna	17750	65	60	65	+05
Edgewater	4200	75	60	60	—10
Empire	21750	41	37	35	—04
Great Slave	3500	45	45	45	
Gulf Tran	800	210	210	210	
Kemo Exp	20800	40	30	35	+05
Moresby	49300	77	63	65	—11
Pathfinder	1000	160	160	160	
Pinnacle	14120	100	90	90	—05
St. Marys	3000	20	20	20	
Shasta	3000	85	80	80	
Sunrise	28100	65	55	56	—04
Total interim, 1,747,425.					
Total Traded: 11,780,636.					

Business Topics

Late November Best For Market Action

By HARRY YOUNG
Business Editor

No one has yet been successful in predicting the stock market accurately and without making an error here and there. Even the greates operators have made their mistakes.

Despite this, Canadian Investment Fund, the oldest in the mutual business in this country, has been telling its shareholders some months are better to buy in that others.

The best time is toward the end of November, because December is Canada's best month for rising stocks. The chances are nearly 3-1 the market will go up that month.

SECOND BEST

The second best month for stocks is October when the chances of a higher market are 2.2-1. November and July come next with the odds 1.9-1 in each case. Other months in which the odds are in favor of a stronger market are January (1.3-1) March (1.1-1), April (1.3-1), May 1.7-1) and June 1.1-1).

The months in which the markets are more liable to go down are February (the worst month), August and September.

ODDS BASED

CIF has based its odds on the performance of the Montreal Stock Exchange Industrial index over a period of 25 years.

Mark Twain once said that October was a bad month in which to buy stocks, and added the other peculiarly dangerous months were July, January, September, April, November, May, March, June, December, August and February.

SOME BETTER

Of course, Twain was wrong. Some are better than others.

CIF says the year-end rise has been a consistent seasonal pattern, while the bears apperently come out of their hibernation to make February a bad month.

ONE THING

One thing that upsets the seasonal pattern is the market cycle. CIF says that if the market has decided to go down, it goes down emphatically and usually for three months or more, irrespective of what the months may be. The evidence is that the lifespan of a market — either up or down — is at least a season long.

Another thing CIF has found is that the so-called summer rally which used to reach its zenith in July is disappearing. In the past 10 years, June and July have been losing months more often than they have been winners.

But don't let this put you off the stock market as a good place for investment. Even through depressions and the worst wars in history, the odds have been 4-3 in favor of a monthly rise in the market.

□

NEW BANK

The Royal Bank of Canada is to open its first branch in the Oak Bay municipality next week.

Situated opposite the municipal hall at 2154 Oak Bay Avenue, it will have Harley Stonnell as manager. He was formerly assistant manager at the Douglas and Pandora branch.

NEW BUILDING

The bank is in a new building, and will open for business March 20.

It will increase the number of Royal Bank offices in the Victoria area to nine.

□

BONANZA FOR QUEBEC

Nearly all the bottle-green uniforms for the integrated forces are to be tailored in Quebec.

Of the $25,000,000 expenditure, the largest individual order — worth $4,511,836 — goes to Scott Uniform Co., a division of Scott LaSalle Ltd. of Longueuil, Que.

DRESS TUNICS

This publicly owned tailoring company will provide all the 200,000 dress tunics and about 65 per cent of the matching trousers.

A Manitoba company managed to break the over-all Quebec monopoly. It won the contract for the greatcoats.

□

TONING IT DOWN

Just a decade ago some scintillating public relations man devised a slogan for the 1960s. It was the "sizzling sixties."

They've sizzled all right, but not always in the way the inventive genius imagined.

Now I see the B.C. Chamber of Commerce has chosen as the theme for its annual meeting "The Promising 70s."

ALMOST TAME

Beside ignoring the alliteration — such as the scorching seventies — the new slogan looks almost tame. Promising in today's jargon is no longer an epithet to fit the more optimistic. It is almost apologetic.

But maybe it is more "foot on the ground" sort of approach that attached to the changed circumstances of a mixed-up world.

□

FIRST FOR CANADA

The first date-processing system to be produced by the Canadian division of International Business Machines has been introduced from the company's Toronto laboratory.

A low-cost machine for small businesses, 6430 system is said to have arithmetic, logic and editing ability. It can take up to 320 instructions and handles small business chores such as billing and payroll without batting an eyelid.

Operator-controlled, it is to be made exclusively in Toronto for marketing throughout Canada and the U.S.

□

FEWER FAILURES

Bob Ellis of the Victoria Credit Bureau says that although Victoria is getting bigger every day with more people doing business, one thing is on the decline — personal bankruptcy.

In 1964 there were 20 such actions. In 1965 they went down to 13; in 1966 to 12, and in 1967 and 1968 to 11 each year. So far this year there has been only one.

Mr. Ellis says people are becoming more conscious of the business affairs. They are managing credit better, and they are taking the advice that is are taking the advice that is freely available to them from such institutions as the credit bureau before they get themselv into an irretrievable mess.

□

SOMEONE RENEGED

A reader informs me that the Canadian Printer and Publisher is wrong in its statement that Canada does not manufacture playing cards.

He says that International Playing Card Co. makes playing cards in Windsor, although it is the subsidiary of a U.S. company.

Mine Workers:

Proposed Controls Improper

The United Mine Workers of America have called parts of the B.C. government's proposed strip mining controls "unnecessary and improper."

A brief presented by the union to the legislative committee studying the government's two bills also says the word "restoration" should be "stricken from the act."

The brief filed by the union representing B.C. coal miners says "while supporting sound reclamation legislation we do not believe it should be so restrictive as to place unnecessary and improper mining restrictions on mine operators or require financial expenditures beyond the point of sound business reasoning."

MINED LAND

The brief says there should be "sensible reclamation" and says that restoring mined land to its original character "is an impossibility" and sometimes unnecessary.

The bill's provision for "continuous and progressive" reclamation was also criticized in the brief, which says it often takes two years to mine an area and after that, the section must be used to dump mining refuse for another two years as the mining area moves.

Criticisms of the proposed controls also came from the B.C. and Yukon Chamber of Mines, which represents 1,600 prospectors and mine exploration people.

The proposed legislation, they say, contains sections that are "unreasonable and impractical" that would result in "serious injury to the mining industry."

Falconbridge Starts Nickel-Mine Drive

TORONTO (CP) — Falconbridge Nickel Mines Ltd. announced plans Friday for a $180,000,000 ferro-nickel mining and processing project in the Dominican Republic.

A subsidiary of the Canadian mining corporation in the Caribbean island has asked Dominican government approval for the project, expected to be in operation by late 1971.

The mining and processing operation will develop a 64,000,000-ton ore reserve on the island, which contains 1.55 per cent nickel.

OFFICE SPACE
★ Prime Location
★ Corner
Fort and Douglas
Canada Permanent Trust
BUILDING
"Fort at Douglas"
386-1261

WANTED
Challenging position is open for a young energetic man to head newly-formed property development company located in Victoria. Write with full particulars and personal qualifications — all replies treated in strict confidence.
Victoria Press Box No. 526

QUEENSWOOD AREA

Built by an old country craftsman and only 2 years old. This home is true elegance, with privacy from a large lot.
Just some features: Three Bedrooms — Floor-to-Ceiling Fireplace—Dream Kitchen with Dishwasher—Lower Level Lounge panelled in hardwoods, with Fireplace and Bar.
Good Financing $42,500
GORDON SCHENCK in Attendance
F. N. CABELDU LTD.
1212 BROAD STREET
Bus.: 383-7174 Res.: 382-6286

PROVINCE OF BRITISH COLUMBIA
DIRECTOR—
YOUTH CENTRE
NEW DENVER
SALARY: $830, rising to $890 per month (subject to revision April, 1969).
To be responsible for the care of approximately 32 children placed in this residential special placement centre for adolescent boys who cannot be placed in their own, or in foster homes; to establish and review policies and program; to direct, train, and supervise staff; to promote good relationships.
Requires a Master of Social Work degree or equivalent training and extensive experience; demonstrated ability to work in a residential setting involving the care of moderately disturbed adolescents; vigorous, confident personality, with proven leadership qualities; administrative ability; outstanding physical condition.
COMPETITION NO. 69:235.
Apply VICTORIA by March 20, 1969.
ANIMAL PATHOLOGIST
ABBOTSFORD
SALARY: $9,960, rising to $11,880 per annum (subject to revision April, 1969).
Requires a degree in Veterinary Medicine; preferably two or more years' laboratory work in animal and poultry pathology; experience with serological testing for brucellosis, haem-agglutination-inhibition tests; histopathology; and procedures required for the determination of bacterial and parasitic disease producing agents in animal and poultry; and nutrition are also necessary.
COMPETITION NO. 69:237.
Apply VICTORIA by March 26, 1969.
ELECTRICAL PROJECT INSPECTOR
VICTORIA
SALARY: $542, rising to $705 per month (subject to revision April 1, 1969).
Under direction, to be responsible for the supervision of electrical installations in all contract construction programs; to assist Project Inspectors at any time with site problems.
Requires Secondary School Graduation or equivalent; completion of recognized apprenticeship as an Electrician; a minimum of five years' practical experience in the installation and maintenance of electrical systems, at least two years of which shall have been on major installations.
This position is not on the permanent establishment.
COMPETITION NO. 69:238.
Apply VICTORIA by March 26, 1969.
LANDSCAPE PROJECT INSPECTOR
VICTORIA
SALARY: $542, rising to $655 per month (subject to revision April, 1969).
Under direction, to be responsible for the supervision of landscape work by contract throughout the Province, according to contract specification.
Requires Secondary School Graduation or equivalent; completion of a recognized training period in the field of gardening, landscape design and horticulture; a thorough knowledge of the principles and standards of landscaping and the work of related trades; considerable experience in landscaping projects, preferably as a contractor's Superintendent or Foreman. This position is not on the permanent establishment.
COMPETITION NO. 69:239.
Apply VICTORIA by March 26, 1969.
AUDIT ACCOUNTANT
INCOME TAXATION
BRANCH
VICTORIA
SALARY: $765 rising to $905 per month subject to revision April, 1969).
To report directly to the Commissioner of Income Tax on matters relating to the planning and execution of examination of corporate operations under the statutes administered by the Branch. While the Headquarters area is to be Victoria, many of the examinations will be conducted at Mainland points, principally Vancouver.
Requires a recognized professional accounting degree with many years' diversified auditing experience in government or industry; excellent knowledge of accounting practices and procedures; experience in administration and supervision; ability to meet and deal with the public, prepare comprehensive reports and make recommendations relating to the findings of the audits performed.
COMPETITION NO. 69:233.
Apply VICTORIA by March 26, 1969.
OBTAIN APPLICATIONS from British Columbia Civil Service Commission offices in Vancouver, Burnside, or 544 Michigan Street, Victoria, or from nearest Government Agent.

WATERFRONT
TEN MILE POINT
Peace and quiet with fabulous sea view overlooking Mount Baker and the Islands. Immaculate retirement home with 2 bedrooms, L-shaped living and dining room. Bright cabinet electric kitchen with eating area. Basement, automatic oil heat. $35,000. Terms if required. Call Lloyd Murray or Joe Rickard anytime. 385-8771.
APARTMENT SITE
Fairfield, Oliphant Street—150'x125', $65,200 or 200'x 125', $86,700. Side and back lane. Shop-Easy. Bus, ½ block. Close to Park.
Call Mr. Lawson, 385-8771
FARM—COBBLE HILL
6-room bungalow, 15.9 acres, approx. ¾ cleared, fenced and cross fenced, 2 barns. Ideal for sheep or horses. $8,000 down. Owner carry balance. Asking $29,900.
Call Mr. Lawson, 385-8771
BROWN BROS. AGENCIES LTD.
1125 BLANSHARD STREET

FOR RENT
SECLUDED WATERFRONT
Unobstructed views of Sea and Mountains. Consisting of spacious Living Rm., Dining Rm., Cabinet Kitchen with Fridge and Stove. Three large bedrms. Basement with Family Rm. and Drive-in Garage. Vacant Possession. Rent $300.00
B.C. LAND
923 Government St. 385-5555

SLEGG
Brothers Lumber Ltd.
OFFER NOW
A 5-Year Sinking Fund Debenture Paying 8½%
IN
$100.00 Units Presently Discounted
$3.50 Per Unit
Interest paid Quarterly
Phone or Write for Prospectus
479-7151

IT AIN'T NECESSARILY SO ! !
It's often said "The higher the rate of interest paid, the higher the RISK!" Victoria Mortgage pays 7.7% to 8.8% as indicated below*. That's a HIGH RATE OF INTEREST. Every $3,000 invested by Victoria Mortgage is secured by an average of $10,000 prime real estate security—that's a low rate of risk.
HIGH YIELD—
HIGH RISK? ? ?
IT AIN'T NECESSARILY SO!
VICTORIA MORTGAGE DEBENTURES
will share profits from present surplus June 1/68 to Aug. 31/70. *Therefore, interest during this time will range from 7.7% for one-year term to 8.8% paid or compounded quarterly.
Interest cheques mailed 1st of each month for investments of $10,000 or over, on request. Debentures available in any denomination from $500. May we send you full information and our prospectus?
Call Mr. Douglas Hawkes at 385-3471, 900 Blanshard St.

TOP LOCATION
McKENZIE at BORDEN
Professional and Business Offices
Present Tenants Include:
Data Processing Centre.
Chartered Bank.
Chartered Accountants.
Government Agency.
3 STOREYS OF FINE SPACE
√ Completely Air Conditioned.
√ Column Free Floor Space.
√ Over 10,000 Sq. Ft. per Floor.
√ Elevator Service.
√ All Services, Utilities and Parking Included.
√ Carpeting.
√ Occupancy — October 1969.
Information, call:
ROLAND ESTATES LTD.
1095 McKenzie Avenue
Phone: 479-1636
Agents' Co-operation is invited.

PEMBERTON HOLMES LTD.
1002 Government St.
Are Pleased to Offer You
TODAY'S BEST BUY!
at
5198 Lochside Drive, Walema

Featuring:
★ 3 Bedrooms with space for 3 more
★ 2 Bathrooms with basic plumbing for one more
★ Large kitchen with room for informal meals
★ Finished recreation room with fireplace
This Beautiful Home will be
OPEN FOR INSPECTION
SAT. 15th MON. 17th MARCH, 2-4:30 p.m.
PRICED AT $32,000
Cash to a $20,000 mortgage at 8½% payable $159 month
For Previewing Call
384-8126 MR. GREENE 385-0795

Tale of Two Plane Trips and Split Advice

had made key decisions entirely by himself and had erred in his judgments.

Another memorandum — dated Dec. 7, 1964, a fortnight after the initial explosion in the House — contains Pearson's own account. This is one of the memoranda which the former prime minister dictated at intervals during his long career to maintain a personal record of events in which he played a part. They were his substitute for a daily diary.

The key passage from Pearson's account follows.

From Page 1

The men referred to in it and the positions they held are Robertson, clerk of the privy council; the late Rene Tremblay, who was then minister of citizenship and immigration; Raymond Denis, his executive assistant who was a central figure in the controversy; Guy Rouleau, a Montreal Member of Parliament who was Pearson's parliamentary secretary, and Pierre Lamontagne, the Montreal lawyer representing the U.S. justice department. Here is the passage:

"My own position in the affair goes back to last summer when I heard first, through Gordon Robertson, rumors of trouble in the immigration department through the indiscretion of the executive assistant to the minister. There was no particular evidence or details at that time, however, which would justify anything but mild interest on my part."

On Way Back

"Then on my way back from the Charlottetown constitutional federal-provincial conference on Sept. 2, the minister of justice mentioned to me on the airplane that Rene Tremblay's executive assistant was in trouble over an allegation of bribery. He had denied it and the matter had been submitted to the police for investigation and everything was under control. Naturally, in the circumstances, I left the matter in the hands of the minister and gave no further thought to it.

"I was wrong in my assumption that I would be kept informed if anything developed which could lead to serious trouble. I did not hear anything more about the matter until the weekend before Favreau's estimates were to appear.

Too Optimistic

"At that time, Favreau told me that the investigation had been completed, that Denis had been dropped from the department, that there would be strong criticism of his conduct in the matter by the Conservatives on the Monday, but that he felt he could explain things satisfactorily—more particularly as he had done nothing wrong. He was quite confident that he was correct in his decision merely to let Denis resign because the evidence was such that no successful prosecution was possible; it was Denis' word against the man who accused him of offering the bribe to Lamontagne, a lawyer in Montreal.

"Mr. Favreau proved to be too optimistic in his assessment of the matter.

"I did not hear the debate in the House on Monday afternoon but I was told Monday night that it had gone very badly, in our view, and that the minister's explanation did not carry any conviction whatever with the opposition. I was also informed that Rouleau's name would appear when the debate was resumed, as he had been mentioned in the police report.

That Night

"I was now thoroughly disturbed and that night took steps to secure a copy of the police report to get relevant information from it. I also called a meeting of the cabinet for Tuesday morning. Before this meeting I learned that the police report was a much more damning document than had appeared to be the case and I felt that the government must accept immediately the opposition's request for a judicial inquiry."

Here is Favreau's memorandum to Pearson, dated Dec. 14, 1964, dealing with the earlier part of the chronology which it fully supports:

"On August 31, 1964, after Denis had given his statement to the RCMP on the 26th, I discussed with the Hon. Rene Tremblay the inquiry I had ordered into the matter. We agreed that:

"(A) Mr. Denis should be suspended, or at least not allowed to exercise his functions as executive assistant, until the completion of the inquiry:

"(B) That I should make you aware of the matter without delay.

"Guy was a man of the greatest integrity but he wasn't completely realistic"

First Chance

"I thought I could discuss the matter with you at Charlottetown, but unfortunately, the first occasion I had to bring it to your attention was on the plane, on our return trip, on Wednesday, Sept. 2, 1964.

"I took occasion of a few minutes when Mrs. Pearson left her seat next to yours. I told you, at the time, that a Montreal lawyer by the name of Lamontagne, who was acting for the U.S. government in an extradition case, had told the RCMP that he had been approached by the executive assistant to the minister of citizenship and immigration who allegedly referred to him the offer of a bribe of a large amount.

"I told you that the minister of citizenship and immigration, Mr. Tremblay, had been advised and that, when the matter of lawyer Lamontagne's statement had been referred to me by the commissioner of the RCMP, I had ordered a full investigation in the matter and that the said investigation was still in process.

Further Report

"As my mind was primarily and, I must admit, entirely preoccupied at that time with the possible existence of a criminal offense, I do not recollect having told you, at the time, of the telephone calls made to Mr. Lamontagne, either by Mr. Guy Rouleau, Mr. Andre Letendre or Mr. Guy Lord. None of these three had been mentioned as being related to the alleged bribe offer.

"You were obviously entitled to expect a futher report from me on the whole matter or to expect that I would be forwarding to you a copy of the final report of the RCMP.

Great Concern

"When the time came to assess the facts finally and when I formed the conclusion that no successful criminal prosecution for bribery against Denis could be made, in the state of the evidence as then collected, my great concern was to discuss the matter with the responsible minister, in order that Mr. Raymond Denis may be dealt with both fairly and in the best interest of the government.

"We reached the conclusion that Mr. Denis should be separated from the government. Mr. Tremblay sent him to my office and I convinced him — harsh as the step could be said to be — to send his resignation to Mr. Tremblay. This he did, at a date which I cannot state precisely now. At all events, he never returned to the department after the moment he was placed on leave as stated above.

Gap in Time

"Under the pressure of business, it had never occurred to me to send back for the file subsequently. Had I read the file again, my perspective of the whole matter would have been more detailed and I would certainly have referred the matter back to you, and, more particularly, would have discussed with you the facts as they related to Mr. Guy Rouleau and my two assistants.

"Guy. Favreau."

In discussing the gap in time between the sketchy airplane conversation at the beginning of September and the fuller, but still incomplete information he received late in November, Pearson recently made the point that Favreau was over-worked and in fact did not possess the stamina that his physical build suggested. The former prime minister also said he now wonders whether the illness which was later fatal might already have set in at that point without Favreau's knowledge. Like others who knew the late justice minister well, he defends Favreau's integrity.

It is noteworthy that Favreau, in mentioning Denis' forced resignation which was very light treatment compared to his subsequent trial and conviction, used the words "harsh as the step could be said to be" to describe it. This was perhaps not a realistic view.

Evidence

On the night of Nov. 23, the day the affair erupted in the Commons, Pearson was informed of talk in the House that Rouleau was involved. The Montreal MP had made telephone calls to Lamontagne seeking bail for Rivard who was a constituent, Pearson's diary-memo, referring to Tuesday, Nov. 24, says:

"The cabinet met and Mr. Favreau, who was now thoroughly disturbed about the developments, read to us passages from evidence taken by the police which involved ministers, their staffs and Guy Rouleau. We agreed that an enquiry must be announced at once and the terms of reference worked out before the opening of the afternoon sitting. I put forward, after consulting with Mr. Favreau, the name of Mr. Justice Cartwright as a suitable person to conduct the enquiry.

Disturbing

"While the cabinet continued the discussion and worked on the terms of reference, I left so I could confront Rouleau in my office. This was a very difficult and disturbing interview but I told him I expected him to get up in the House in the afternoon and announce his resignation as my parliamentary secretary.

"By intervening in the Rivard case he had caused me very grave embarrassment. He agreed and seemed very chastened and announced that he would make the statement at the beginning of the afternoon sitting."

PM Furious

Although Pearson did not learn of it until Nov. 23-24, Rouleau had been mentioned in the RCMP report back in September. Favreau confirmed to the House of Commons that the prime minister had been left unaware of this until the storm had actually broken.

Pearson was furious when he learned of this involvement. A chronological account of these events, prepared later by Pearson's executive assistant, Mary MacDonald, from diary notes she wrote at the time, describes his attitude:

"Cabinet met shortly after 10 to discuss the Rivard revelations. Just about noon, the prime minister came bursting in through the door of his House of Commons office, flushed, and said sharply; "Get Guy Rouleau up here right away." Jim Coutts (Pearson's appointment secretary) immediately phoned his office and then he and I went in to see the prime minister. He said: 'Did you know that Rouleau was involved in this?' We both said that we didn't. He was angry, an emotion he very seldom shows, and said that Rouleau must resign immediately. We left, Rouleau came in and left within a few minutes. The prime minister returned to cabinet."

Two Things

The next summer, Pearson had another encounter with Rouleau, this time determined to force his resignation from the House of Commons as a result of the findings of the inquiry into the Rivard affair. Mr. Justice Cartwright, his first choice for the task, had not accepted and Chief Justice Frederic Dorion of the Quebec superior court had conducted the probe. He was highly critical of Rouleau's telephone calls on Rivard's behalf.

A memorandum of July 6, 1965, relative to Pearson's action then:

"Today I had two things to do:

"(1) To secure Rouleau's agreement to a statement from me that he was to resign and not stand for re-election.

"I succeeded in doing this—using Dick O'Hagan (then his press secretary) as an intermediary—but is was not easy Rouleau, only a few days ago, had stated that he had no intention of resigning as a result of the Dorion conclusions. I had to get him to change his mind."

Even Worse

His critics have been harsh over his delay in publicly correcting his reply to Harkness, so as to take into account the sketchy conversation of September. They have argued that it placed Favreau in an even worse light than he was already in through the fact that he had not reported fully until just before the storm in the House and even then did not mention Rouleau.

Involved in the delay were a trip to western Canada to fulfill long-standing engagements there and a conflict in the advice he was being given both about the trip and a clarifying statement. Once the inquiry had been announced and Rouleau's involvement dealt with, Pearson says in his diary-memo that he felt that it was his duty to fulfill the western engagements and he left Ottawa on the Tuesday to keep them. The memo continues:

Every Hour

"From Wednesday on, I had to consider every hour or so, whether I should not fly back immediately to Ottawa. This problem, coupled with the very strenuous and crowded program which I was trying to carry out, gave me two or three of the most difficult days I have ever had. Naturally I was being strongly criticized in the House of Commons . . .

"This upset me to the point where, on Thursday, I telephoned that I was flying back that night and that I would cancel the engagement in Winnipeg the next day even though I knew this would cause maximum disappointment there. I felt better having made up my mind, but not for long. During the evening, Mr. (Paul) Martin who was acting as prime minister, had a meeting of the cabinet to review the events of the day (things had gone better during that day) and asked what advice they should send me about returning.

Reluctant

"For a couple of days now I had been getting contradictory reports in this connection; some saying don't come, others, come. But Thursday night the cabinet was unanimous in its decision that I should not for a minute consider returning. They were certain the estimates would be passed the next day and that the vote of non-confidence in Favreau would be defeated, whereas, if I did turn up, the whole affair would blow up again.

"Very reluctantly and quite upset, I agreed to go on to Winnipeg and continue my tour. The final decision was not, in fact, made until we were actually in the plane waiting for one more telephone call. Our party did not know at that stage whether they were going to Winnipeg or Ottawa."

Had Pearson returned that week, he could have corrected his answer to Harkness as soon as he wished in the House. When he did return on the weekend, the debate had ended and the House had gone on to the prolonged flag debate. Because of the procedure it followed during that debate, the usual daily occasion for ministers to make routine statements was cancelled. Pearson could, however, have risen on a question of privilege and made his clarification that way.

PROFESSIONAL APPRAISAL

L. E. POPE

A.A.C.I., M.A.I., S.R.A.

If you are considering the sale of your home, an impartial valuation is sensible. An informed opinion is worth a moderate expenditure.

CALL 385-3411

Fer and Stephenson LIMITED

680 BROUGHTON ST.

Canada Permanent Announcement

A. Bruce Matthews, C.B.E., D.S.O.

At the recent Annual Meeting the Board of Directors elected A. Bruce Matthews Chairman of the Board and President of Canada Permanent Mortgage Corporation and President of Canada Permanent Trust Company.
Mr. Matthews has been an active Director of the Canada Permanent Companies for a number of years. He succeeds Charles F. MacKenzie who was elected Vice-Chairman.

CHOICE DOWNTOWN OFFICE SPACE

UP TO 9,000 SQ. FT. — AIR-CONDITIONED

BOARD OF TRADE BUILDING

BASTION SQUARE

CALL TED WILLS — 382-4231

RITHET AGENCIES LTD.

UNIQUE RECREATIONAL PROPERTY

Thirty acres of British Columbia's Mayne Island

Most beautiful landscape overlooking Active Pass, the Gulf Islands' natural waterway. A unique setting to suit any commercial or recreational development or just to retire on the all-season resort island.

PRIVATE SALE — $45,000 CASH

REPLY VICTORIA PRESS, BOX 495

BUYING AN IMPORTED CAR?

CHECK THESE FEATURES:

√ 21 Cu. Ft Trunk Space.

√ 36 M.P.G. Economy.

√ Durability—Captured more than 500 first places in rally and race events throughout the world.

√ Meets all North American Safety Standards.

√ Over 6,000 Dealers in North America to Service Your Car.

√ Aeroflow Ventilation—Gives a complete change of air every 34 seconds.

√ Front Wheel Disc Brakes—For safe fade-free stops under all conditions.

IT ALL ADDS UP TO

CORTINA

1969 CORTINA 2-DR. SEDAN

Victoria's Best Car Buy From $2005

British Car Centre

Yates at Quadra 384-5555

Y. WORRY by Brown Bros.

Brown Bros. Agencies LTD.

Complete Insurance Service Est. 1910
1135 Blanshard Street Phone 385-8771

D. F. H. REALTOR OF THE MONTH

BEV HIGHTON DID IT AGAIN!

BEV HIGHTON

He earned this distinguished title again by triumphing over the stiff competition put up by his 20 colleagues at D.F.H. Just one more opportunity to let you know that if you want fast, efficient, Real Estate service—whether buying or selling—you will enjoy getting to know Bev Highton. He's a problem-solver for people in real estate need!
CALL HIM AT 385-7761 NOW

DFH STANLEY AGENCIES LTD.

3106 DOUGLAS STREET

"Where Realtors Keep the Golden Rule in Mind"

TELKWA MOUNTAIN MINES LTD. (NPL)

DEVELOPING A

COPPER-SILVER-PORPHRY

DEPOSIT IN THE STARR CREEK AREA
TELKWA MOUNTAINS, BRITISH COLUMBIA

and

Silver, Lead, Zinc in the Yukon Claims

First Public Offering

of 300,000 shares of its primary issue at 45 cents per share for the purpose of exploratory search for ore on the claim grounds in the aforesaid areas.

Telkwa Mountain Mines Ltd. (NPL)
Suite 5—1045 West Pender St.
Vancouver 1, B.C. Phone 685-1511

Without obligation please send me your prospectus and latest information.

NAME _____

STREET _____

CITY _____ PHONE NO. _____

This is a speculative issue

HOVERCRAFT

TIME SHAVER

Downtown NANAIMO TO Downtown VANCOUVER

Reservations AVIS RENT-A-CAR 386-8468

Avis Features Plymouths

CREDIT BUREAU OF VICTORIA LTD.

205 - 10 JONES BLDG. — 723 FORT ST. — 385-3311

Phone for Free Debt Counselling Service

MEMBERS ASSOCIATED CREDIT BUREAUS OF CANADA AND AMERICA

CREDIT AND PERSONNEL REPORTS
ACCOUNTS RECOVERY SPECIALISTS
Established 1911

BOAT REPAIRS AND BUILDING

WANTED—Fully qualified shipwright for general repairs.

ALSO—Good benchman for quality cabinet work.

Please give resume in writing.

VICTORIA PRESS, BOX 524

JOHN BISHOP, B.Sc., President of ROYAL OAK PROPERTIES LTD.

is pleased
to announce the following additions to the staff

Mrs. Mabel Crack

This capable representative has a background of business management and accounting with an intense desire to render good service. Mrs. Crack, who resides with her husband Tom, also an accountant, in the Brentwood area, welcomes all inquiries in connection with listings and appraisals.

Amnon (Ammy) Cohen

Only three years a resident of Canada from his native Israel, Mr. Cohen had a wide experience in business at home, and has succeeded to pass the difficult Real Estate examinations. He hopes to become a Canadian shortly and is very anxious to be of assistance to all those who want a positive and hard-working salesman to market their property.

Now Ready . . .

NEW TAX GUIDE FOR INVESTORS

To assist you in preparing your income tax for 1968, we have prepared a Tax Guide for Investors, which is available free of charge. It contains a complete listing of dividends eligible for depletion allowance and the few dividends not eligible for the 20% Income Tax Credit. It also covers other relevant tax information.

NO CHARGE: SIMPLY MAIL THIS COUPON

Pemberton Securities Limited
406 — 612 View St., Victoria, B.C.

Please send me, without obligation, your 1968 Tax Guide for Investors.

NAME _____

ADDRESS _____

_____

Please Print

Pemberton Securities LIMITED

406 - 612 VIEW ST., VICTORIA, B.C.

other offices at

VANCOUVER TORONTO
KELOWNA PENTICTON VERNON
NEW WESTMINSTER KAMLOOPS

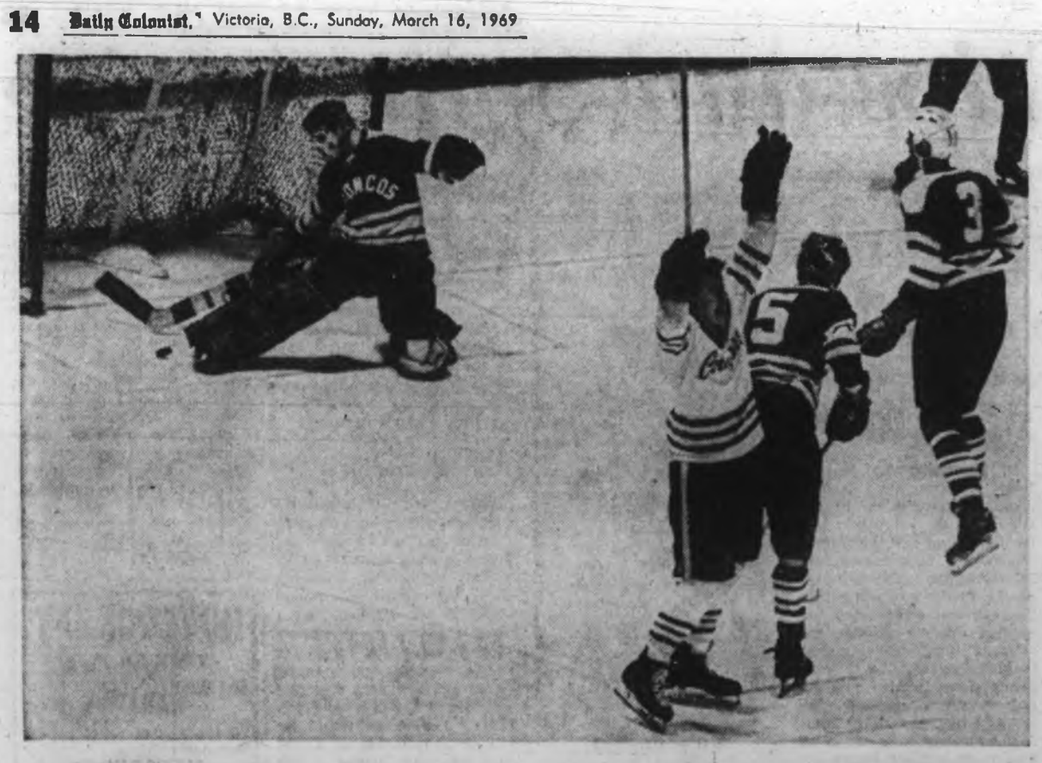

Dave Williams, with stick upraised, shows his jubilation as Victoria Cougars move ahead for the third and final time against Penticton Broncos last night. Jim Whitland (5) and Tom Madden (3) stand by while Dave McLelland watches John Van Horlick's point drive come back out.—(Jim Ryan)

Cougars Go in Spurts For Sixth Playoff Win

Going in ragged spurts, Victoria Cougars last night ran their playoff record to six straight as they downed Penticton Broncos, 4-2, to take a 2-0 lead in the B.C. Junior "A" final at Memorial Arena before 3078 fans.

Cougars were trying hard, as was Penticton, but the game was kept close — with Victoria not getting its insurance goal until late in the third period — by the fabulous goaltending of tiny Dave McLelland. Time after time McLelland robbed Cougars when they were in alone. Three times alone he bested Grant Evans and Bruce Cowick got the same treatment with no one within 20 feet of him late in the game.

POOR SHOOTING

Penticton hurt itself with some poor shooting on good chances, and Ron Grahame made the stops he had to make but was not tested hard enough to exhibit one of his better efforts.

Cougars failed to hit with the authority they showed in the first game, and the defence was plagued on a few occasions by Reg Cherenko, who has that extra step to get around, and used it to score a goal.

DEFLECTED PUCK IN

Penticton's second goal came on a high shot off the net that John Van Horlick tried to knock down with his glove and neatly diverted behind Grahame.

Cougars, opening in ragged style, got the only goal of the first period on a pretty play. Graham Brown started the rush, pushing the puck ahead to Scott Munro who carried it in deep and wide before reversing a perfect pass across the goal mouth. Doug Gibson, driving too fast, was swishing past the net when he reached back with his stick and tapped it in the open corner. McLelland had no chance on the play.

CJVI (900) will broadcast Monday's game starting at 8:30 p.m.

BLAZING SHOT

After the Broncos tied it up, Evans got the faceoff in Penticton's end back to Van Horlick, who blasted a slap shot that never left the ice.

Van Horlick's defensive lapse tied it up again, but the fast-skating defenceman made amends by getting his second goal. The Cougars had the heat on, controlling the puck in the Penticton end and ripping shots at McLelland. Suddenly the puck bounced back to Van Horlick at point and, unhampered, he let fly a scorcher that gave McLelland no chance.

ICING ON CAKE

Lonny Miles and Adrian Blais, who have been two of Cougars' best this week, combined for the icing on the cake late in the game. The Cats controlled the puck well in the enemy zone but couldn't mount a decent shot. Suddenly Miles got in position, and Blais flicked out a perfect pass that Lonny handcuffed McLelland on.

Cougars looked terrible at time, but are improving rapidly at covering up on the defensive lapses that cost them dearly all year.

Now they move to Penticton Monday to try to wrap it all up in a playoff sweep. If a fourth game is necessary, it will be held in Penticton with a full series moving back to Victoria Wednesday. The B.C.-Alberta final opens Friday in Alberta.

★ ★ ★

VICTORIA 4, PENTICTON 2

FIRST PERIOD

1. Victoria, Gibson (Munro, Brown) 4:44.
Penalty—Munro (V) 10:18.

SECOND PERIOD

2. Penticton, Cherenko (Hays) :48.
3. Victoria, Van Horlick (Evans) 8:48.
4. Penticton, Whitlam 12:07.
5. Victoria, Van Horlick 16:32.
Penalties—Laughton (P) and Gibson (V) 4:45; Hays (P) and Van Horlick (V) 4:51; Pentland (P) 9:54; Bond (V) 10:25.

THIRD PERIOD

6. Victoria, Miles (Blais) 17:08.
Penalty—Moss (P) 19:07.

Stops:

McLelland (P)	8	16	11	—35
Grahame (V)	13	8	12	—33

Attendance, 3,078.

Maplettes Within Win Of Retaining Crown

One victory.

That's all Maplettes require to bring Victoria its second straight Canadian senior women's basketball championship following Saturday's games.

Maplettes earned their berth in today's final at University of Victoria at 1 p.m. by downing St. Vital Grads of Manitoba, 62-57. Grads earned the other berth by stopping Windsor N. and D., in the evening, 63-53, and would have to beat Victoria twice today to take the title.

If necessary, the second game will start at 3 p.m.

Maplettes raced away to a 24-10 lead in the first quarter of their morning game at Oak Bay High School and were ahead by 10 points at the half.

They boosted the margin to 17 points in the third quarter before Grads pulled within range by scoring 11 straight points.

"We eased up a little after taking that big lead," said coach Jack Lusk. "We called a timeout and got ourselves straightened around. That little guard hit everything she put up in the second half."

TINY STANDOUT

The guard, five-foot, one-and-one-quarter inch Diane Theberge hit 12 of her 21 points in the closing stretch to rally the Manitoba team. Centre Leslie Hamerton added 16 points.

Victoria had more scoring depth with four players reaching double figures. Angie Radonovich had 18 points followed by Mary Coutts with 17, Diana Brozuk, 14, and Arlene Wallwin, 10.

At UVic in the evening, Miss Hamerton topped Manitoba with 20 points. The teams were tied, 23-23, at the half but Grads pulled out to a 12-point lead.

FULL-COURT PRESS

Windsor cut the margin to four points with a full-court press until pesky guard Mary Kern, whose nickname is "The Mouse," fouled out with three minutes and 55 seconds.

Windsor stayed alive in the four-team, double-knockout competition earlier by eliminating University of New Brunswick Red Bloomers, 72-67, in the highest scoring game of the tourney.

WINDSOR (72) — Mary Kern 13, Marg Rickson 2, Madeline Chase 2, Bev Clenigham 27, Carmen Eaton, Patricia Harrison 7, Elizabeth Thomson 2, Cherie Martin 13, Sharon Chaney, Nancy Conkis 6.

NEW BRUNSWICK (67) — Leckie Langley 1, Diane Schroder 2, Linda Lowe 5, Joyce Douthwright 24, Leslie Olmstead 12, Karen Lee 6, Bunni Nurmi, Sara Humes 6, Carolyn Savoy 3, Mary Ann Aikenhead 5.

VICTORIA (62) — Mary Coutts 17, Angie Radonovich 18, Arlene Wallwin 10, Gail Bonner, Doreen Lusk 1, Sylvia Campbell, Diana Brozuk 14, Marg Foreman 2, Marilyn Johnston, Irene Smith.

ST. VITAL (57) — Jo Ann Schultz 6, Jean Wood 5, Doreen Glenn 1, Laurie Levielle, Gina Nufeld, Janice Riel 4, Diane Theberge 21, Laurie Watson 4, Marion Doyle, Leslie Hamerton 16.

ST. VITAL (63) — Schultz 17, Wood 11, Glenn 4, Levielle, Nufeld, Reil, Theberge 6, Watson 5, Doyle, Hamerton 20.

WINDSOR (63) — Chaney, Conkis, Martin 10, Thomson, Harrison 14, Eaton, Clenigham 12, Chase 4, Rickson 4, Kern 9.

O'Keefes Respond To Coach's Faith

	P	W	L	T	F	A	Pts
UBC	20	11	2	7	21	19	29
Columbus	15	11	2	2	30	8	24
Firefighters	18	9	4	5	21	16	23
VICTORIA	19	8	8	3	48	34	19
Westminster	17	8	7	2	29	38	18
North Shore	16	6	6	4	19	22	16
Burnaby	16	4	9	3	19	41	11
Eintracht	18	4	12	2	25	30	10
Croatia	17	1	12	4	13	41	6

Next game: Today — Croatia vs. Columbus, Vancouver.

VANCOUVER — Skeptics of coach Bill Abbott's claim that his Victoria O'Keefes were a playoff contender will have to concede that the odds are gradually turning in favor of the defending Pacific Coast Soccer League champions.

O'Keefes ran their unbeaten streak to four games Saturday at Callister Park, downing third-place Firefighters for the first time this season, 5-3, and ending up alone in the fourth and final playoff spot with a little help from Burnaby Villa and UBC Thunderbirds.

OTHERS HELP

The leading students prevented Westminster Labatts, who have two games in hand on Victoria, from keeping pace with O'Keefes by holding the visitors to a 1-1 tie at UBC.

And at North Vancouver, Villa stopped North Shore Luckies, the other team in the battle for fourth place, 2-1.

O'Keefes came out strongly at Callister Park and only some fine saves by rookie Mike Gilmore held Victoria to a 4-0 lead at the half with Ike McKay scoring twice to increase his league-leading total to 13.

Ray Telford, moving up quickly from his fullback position, banged in a MacKay rebound three minutes into the second half.

MADE IT RESPECTABLE

O'Keefes went into a slump and Firefighter's Norm McLeod made it respectable with three goals in the final 15 minutes — the last on a disputed penalty call two minutes from time.

Bert Soutar and Peter Wilson, getting his goal when a hard shot deflected off Bob Mills past Gilmore, were the other Victoria scorers.

The game became a bit chippy in the second half with Brian Robinson of O'Keefes and Louis Trischuk of Firefighters sent off for an altercation after 24 minutes.

Robinson is liable to a suspension and may not be available for O'Keefes game Saturday in Victoria against UBC.

Backstrom Sparks Montreal As Toronto Trips Boston

Slumps are nothing new for Montreal Canadien centre Ralph Backstrom, but he picked a good time to snap out of his current one.

The 31-year-old veteran scored twice and set up John Ferguson for the other Montreal goal Saturday to spark Canadiens to a 3-1 victory over Chicago Black Hawks.

The goals were only the 10th and 11th of the season for the 1958-59 rookie of the year.

But combined with Toronto Maple Leafs' comeback win over second-place Boston Bruins, Backstrom's efforts moved Canadiens into the driver's seat in the East Division title race, five points ahead of Bruins, who hold two games in hand.

Playing without captain Jean Beliveau, who is expected to return Wednesday in Chicago, Montreal took a 1-0 lead over the slow-starting Black Hawks in the first period.

CONVERTS REBOUND

Ferguson then scored his 26th goal, slipping Backstrom's rebound behind Denis DeJordy with less than three minutes gone in the second period, and Backstrom, who has scored 20 goals in only five of 11 NHL seasons, boosted the total with his second goal on a power play.

Stan Mikita ruined Rogatien Vachon's shutout bid at 13:42 of the third period, crashing into the goalkeeper on a spectacular play.

CHECKS HULL

Vachon, with strong checking help from Bobby Rousseau, kept Chicago's Bobby Hull from scoring his 52nd of the season which would have given the Golden Jet the modern scoring record of goals in 11 straight games.

Hull earned several chances against Vachon, the last a close-in attempt in the final minute which the goalkeeper got a pad to.

SPECTACULAR RALLY

In Toronto, the Maple Leafs staged a spectacular rally in the final period, outscoring Boston, 5-0, for a 7-4 victory which lifted them into sole possession of the fourth and final playoff spot.

Ron Ellis got Toronto started after Bruins had taken a 3-2 lead into the final period, scoring the first of his two goals at 2:24.

Slumping Murray Oliver added his 14th goal and Dave Keon his 25th before Brit Selby capped the rally seven seconds from the end of the game with his first goal since being acquired recently from Philadelphia Flyers.

Floyd Smith, in the first period, and Mike Walton, with his 20th goal, were the other Toronto scorers.

NEW RECORDS

The Toronto comeback took some of the edge off Bobby Orr's record for most points by a defenceman when he set Ken Hodge up in the second period for his 60th point. Former Black Hawk Pierre Pilote of Toronto set the former mark in 1964-65.

Other records picked up by the Bruins in their loss included most goals in a season, 265, breaking by one of the Chicago total in 1966-67 and, of course, the extending totals of Phil Esposito.

BLUES EDGE WINGS

Esposito scored his 43rd goal and boosted his records for assists and total points to 70 and 113, respectively.

Ron Murphy and sophomore Derek Sanderson, with his 20th goal, were the other Boston scorers.

Red Wings failed to keep pace with Toronto when they lost to West Division champions Blues, 3-2, in St. Louis. Bill McCreary scored the winning goal for St. Louis at 14:11 of the final period.

Minnesota North Stars failed to gain ground in their bid for a western playoff berth when they were held to a 2-2 tie by visiting Philadelphia Flyers, who recorded their 20th deadlock, tops in the league.

Los Angeles Kings defeated Pitsburgh Penguins, 3-1, in the only other game.

Today's game between Minnesota and St. Louis can be seen on Channel 12 starting at 11:30 a.m.

★ ★ ★

BOSTON 4, TORONTO 7

FIRST PERIOD

1. Toronto, F. Smith (12) (Ullman, Horton) 8:23.
Penalties—Awrey (B) :08; Horton (T) 1:55; Armstrong (T) and Awrey (B) 11:[illegible]; Oliver (T) 13:01; Quinn (T) 17:14; Kennedy (T) 19:48.

SECOND PERIOD

2. Boston, Murphy (12) (Esposito, Green) 9:30.
3. Boston, Sanderson (20) (Stanfield, McKenzie) 10:39.
4. Boston, Hodge (29) (Orr, Esposito) 16:39.
5. Toronto, Walton (20) (Armstrong, Pilote) 19:13.
Penalties—Cashman (B) 3:50; Pilote (T) 9:43; Cashman (B) and Gamble (T) 10:50; Sanderson (B) 18:33.

THIRD PERIOD

6. Toronto, Ellis (22) (Oliver, Keon) 2:24.
7. Toronto, Oliver (14) (Keon, Pilote) 4:24.
8. Boston, Esposito (43) (Green, Awrey) 13:12.
9. Toronto, Ellis (23) (Walton, Ley) 15:29.
10. Toronto, Keon (25) 18:32.
11. Toronto, Selby (11) (Armstrong, Ley) 18:53.
Penalties—Murphy (B) (Misconduct) 2:24; Ley (T) (Minor), and Cashman (B) (Major) 3:28; Quinn (T) (Minor, major) and Orr (B) (Major) 5:22; Bailey (B) 15:11.

Stops:

Gamble (T)	10	14	9	—33
Johnston (B)	8	9	12	—29

Attendance, 14,485.

CHICAGO 1, MONTREAL 3

FIRST PERIOD

1. Montreal, Backstrom (10) (Bordeleau, Savard) 18:12.
Penalties—Ferguson (M) 2:54; Marotte (C) 9:52.

SECOND PERIOD

2. Montreal, Ferguson (26) (Backstrom, Rousseau) 2:34.
3. Montreal, Backstrom (11) (Laperriere) 4:58.
Penalties—Pappin (C) 4:21; Richard (M) 18:32.

THIRD PERIOD

4. Chicago, Mikita (25) (Wharram, Marotte) 18:42.
Penalty—Mohns (C) 19:43.

Stops:

Vachon (M)	4	13	10	—28
DeJordy (C)	11	14	10	—35

Attendance, 08,280.

DETROIT 2, ST. LOUIS 3

FIRST PERIOD

1. St. Louis, Terry (1) (Gray, Schock) 5:35.
2. Detroit, Delvecchio (22) (Howe, Connelly) 16:04.
Penalties—Picard (SL) :09; Popiel (D) 5:29; Baun (D) 13:57; Arbour (SL) 17:08.

SECOND PERIOD

3. St. Louis, Berenson (32) (Harvey, Ecclestone) 12:23.
Penalties—Howe (D) 12:17; Bergman (D) 13:23; Berenson (SL) (Misconduct) 14:07; Bergman (D) 16:41; Picard (SL) 19:56.

THIRD PERIOD

4. Detroit, Stemkowski (21) (Douglas, Howe) 11:23.
5. St. Louis, McCreary (11) (Schock, Cameron) 14:11.
Penalties—Harris (D) 4:48; Sabourin (SL) 10:41.

Stops:

Plante (SL)	12	15	12	—39
Crozier (D)	7	11	9	—27

Attendance, 16,046.

PHILADELPHIA 2, MINNESOTA 2

FIRST PERIOD

1. Minnesota, Parise (20) (Cullen, McCord) 12:37.
Penalties—Mizzuk (P) :45; Lacroix (P) and Parise (M) 4:00; Mizzuk (P) and Larose (M) (Majors) 11:30.

SECOND PERIOD

2. Philadelphia, Cherry (8) (Rochefort, Meehan) 2:55.
Penalties—Parise (M) 2:35; Van Impe (P) 6:52; Larose (M) 13:08; Sarrazin (P) 14:33.

THIRD PERIOD

3. Minnesota, Larose (24) (Grant, O'Shea) 6:34.
4. Philadelphia, Watson (2) 8:19.
Penalties—Orban (M) and Dornhoefer (P) :28; Reid (M) 10:17.

Stops:

Manlago (M)	11	8	4	—23
Parent (P)	15	14	12	—41

Attendance, 14,662.

PITTSBURGH 1, LOS ANGELES 3

FIRST PERIOD

No scoring.
Penalty—Watson (P) 3:59.

SECOND PERIOD

1. Los Angeles, MacDonald (14) (Irvine, Peters) 3:53.
Penalties—White (LA) 4:08; McCreary (P) 11:18.

THIRD PERIOD

2. Los Angeles, Flatt (24) (Joyal, Lemieux) 12:34.
3. Pittsburgh, McCreary (20) (Schinkel) 19:08.
4. Los Angeles, Joyal (30) (Flatt) 19:31.

Stops:

Desjardins (LA)	12	8	7	—22
Binkley (P)	18	12	8	—33

Attendance, 8218.

PHOENIX 1, PORTLAND 10

FIRST PERIOD

1. Portland, Johnson (Pearson, Messier) 4:07.
2. Portland, Jones (Schmautz, Campbell) 7:27.
3. Portland, Pearson (Johnson, Madigan) 8:14.
4. Bellerive (Goyer) 18:28.
5. Portland, Schmautz (Johnson, Saunders) 16:58.
Penalties—Lamoureux (Ph) 10:45; Polanic (Ph) 14:45; Schmautz (Pd) 14:48; Erickson (Ph) 15:17; Donaldson (Pd) 18:31.

SECOND PERIOD

6. Phoenix, Thiffault (Polanic, Dunville) 18:11.
Penalties—Polanic (Ph) :40, 7:03; Madigan (Pd) 10:08; Erickson (Ph) 11:02.

THIRD PERIOD

7. Portland, Hebenton (Goyer, Saunders) 2:31.
8. Portland, Hebenton (Saunders, Campbell) 10:52.
9. Portland, Johnson (Hebenton, Kearns) 15:04.
10. Portland, Saunders (Jones, Hebenton) 16:54.
11. Portland, Campbell (Pearson, Messier) 17.44.
Penalties—McLeod (Pd) and McVie (Ph) 3:07; Portland (bench minor) 5:08; Dunville (Ph) 14:36, 16:47; Polanic (Ph) and Van Impe (Pd) 13:48.

Stops:

Broderick (Ph)	11	10	9	—32
McLeod (Pd)	5	14	10	—29

Attendance 6,108.

SEATTLE 6, SAN DIEGO 8

FIRST PERIOD

1. San Diego, Carmichael (Faulkner, O'Rae) 3:23.
2. San Diego, Hills (Hynes) 4:30.
3. San Diego, Ronson (Nicholson, Stanfield) 6:24.
4. San Diego, Ronson (Nicholson, Stanfield) 16:57.
Penalties — Ward (Se) :41; McCartan (SD) 6:43; Leonard (Se) 18:54.

SECOND PERIOD

5. San Diego, Hynes (Cardiff, O'Rae) 1:42.
6. Seattle, Hanna (Leonard) 6:16.
7. Seattle, Courcy (Stratton) 10:10.
8. San Diego, Ronson (Sinclair) 19:14.
Penalties — Hunt (SD) 10:46; Cardiff (SD) 11:24.

THIRD PERIOD

9. San Diego, Ronson (Nicholson) 1:15.
10. Seattle, Courcy (Fielder) 2:55
11. Seattle, Ward (Boileau) 12:17.
12. Seattle, Hanna (Chiz, Heiskala) 13:28
13. San Diego, Ronson (Ehrenverth) 14:23.
14. Seattle, Courcy (Ward) 15:37.
Penalties—Kilpatrick (Se) (two majors, misconduct and game misconduct), Leonard (Se) (major), Evans (SD), Stanfield (SD) (major), Nicholson (SD) (major), and Ehrenverth (SD) 6:22; Heiskala (Se) 8:59, 11:07; Hunt (SD) 11:07.

Stops:

Head (Se)	11	10	11	—32
McCartan (SD)	9	17	[illegible]	[illegible]
Champoux (SD)	--	4	7	—37

Attendance 12,261.

Buckaroos Close To League Title

	P	W	L	F	A	Pts
Portland	66	38	18	10	256	173	87
Vancouver	66	31	22	13	238	196	75
San Diego	67	30	25	12	244	224	72
Seattle	67	30	28	10	213	205	68
Denver	66	21	38	7	201	272	49
Phoenix	66	18	37	11	174	246	47

Next game: Tonight — Vancouver at Portland.

Portland Buckaroos bombed Phoenix Roadrunners, 10-1, Saturday night at Portland and need only a win tonight against Vancouver to clinch the Western Hockey League championship.

San Diego tightened their hold on third place by outlasting Seattle Totems, 8-6.

Len Ronson equalled a WHL record and set a club record by scoring five goals for the Gulls.

Win Junior Title

ST. JOHN'S, Nfld. (CP)—Mount Royal Cougars of Calgary won the Canadian junior men's basketball championship by defeating defending champion Hamilton Quiqleys, 82-76, Saturday night. Hamilton had won it for the last three years.

Hubettes Just Miss

SURREY (CP) — Salmon Arm Jewels won the British Columbia high school girls basketball championship Saturday defeating hard-playing Nanaimo Hubettes, 34-32.

Laurie Sawden provided the spark for Nanaimo with 19 points.

New Westminster captured third place by beating Claremont, 25-23. Oak Bay won the consolation round, defeating Penticton, 20-14.

EAST DIVISION	P	W	L	T	F	A	Pts
Montreal	70	42	17	11	246	181	95
Boston	68	38	16	14	265	193	90
New York	68	30	24	8	201	174	68
Toronto	68	32	22	14	214	188	78
Detroit	69	33	26	10	220	190	76
Chicago	68	30	31	7	244	218	67

WEST DIVISION	P	W	L	T	F	A	Pts
St. Louis	70	35	22	13	189	143	83
Oakland	69	25	34	10	187	231	60
Los Angeles	68	22	37	9	164	229	53
Philadelphia	69	14	33	20	150	208	52
Minnesota	68	17	37	14	173	236	48
Pittsburgh	67	18	42	10	189	227	46

Next games: Today — Toronto at Boston; Detroit at New York; Philadelphia at Chicago; Pittsburgh at Oakland; Minnesota at St. Louis.

SOLUNAR TABLES
WHEN TO FISH OR HUNT
by Richard Alden Knight

According to the Solunar Tables calculated for this area, the best times for hunting and fishing for the next 10 days will be as follows (Times shown are Pacific Standard times):

TODAY			
A.M.		P.M.	
Minor	Major	Minor	Major
3:35	9:45	3:55	10:05
TOMORROW			
4:20	10:25	5:05	10:50
TUESDAY			
5:05	11:05	5:15	11:30
WEDNESDAY			
5:45	11:55	6:05	----
THURSDAY			
6:25	12:10	7:15	11:45
FRIDAY			
7:15	1:05	7:50	1:35
SATURDAY			
8:05	1:55	8:40	2:25
SUNDAY			
9:05	3:00	9:30	3:15
MONDAY			
9:55	3:45	10:25	4:10
TUESDAY			
10:50	4:40	11:20	5:05

Major solunar periods, lasting 1½ to 2 hours, dark type.
Minor periods, shorter in duration, light type.

City, Island Wrestlers Win Crowns

GUELPH — Tarus Hryb, 16-year-old Oak Bay High School student, won the 180½-lb. class and Jim Miller of Nanaimo captured the 163½-lb. division at the Canadian junior Olympic freestyle wrestling championships Saturday.

Vancouver's Bob Laycoe won the heavyweight division of the senior freestyle championships while Julius Burlo of Victoria, in the 149-lb. class, and Cann Christienson, a University of British Columbia student, in the 220-lb. division, placed second.

Selections for the national junior team will be announced today by the coach, Dave Auble.

Morrisons Win Opener

PORT ALBERNI — Victoria Morrisons defeated Port Alberni Saturday, 6-2, in the first game of the two-game Vancouver Island midget hockey semifinal.

Earl O'Hara scored twice for the winners and Gord Rands, Andy Reid, Laurie Huck and Brent Leclair scored one each. Lorne Smith and Chris Tremblay were the Port Alberni scorers.

Second game of the series will be played at Memorial Arena today at 10 a.m. Winner of this series meets the winner of the Comox - Powell River semifinal next weekend.

Finks Coming

Joining Herb Capozzi and Dewey Soriano as a guest speaker at Victoria's second annual Sports Celebrity Dinner on Tuesday, April 1, at the Empress Hotel is Jim Finks, general manager of the National Football League Minnesota Vikings. Finks was formerly the general manager of the CFL Calgary Stampeders.

Victoria Girl Named To All-Stars

SASKATOON — Hamilton Dumonts defended their Canadian junior women's basketball championship successfully Saturday, defeating University of Saskatchewan Huskiettes, 54-49, in the final.

Hamilton moved into the final by beating Victoria First United, 42-34, earlier in the day. Friday night, Huskiettes downed First United, 52-29.

Victoria's Gail Streeton was named to the all-star team. Other selections were Pat MacDonald, Wendy Connor and Heather Gilmour of Hamilton and Donna Ferguson of the University of Saskatchewan.

Colbert, Beman Master Rain To Pass Early Golf Leaders

PENSACOLA, Fla. (AP) — Unheralded Jim Colbert fired a 64 in driving rain Saturday and took a one-stroke lead over Dean Beman in the third round of the $100,000 Monsanto Open Golf tournament with a 54-hole total of 200.

The 27-year-old former life insurance agent posted seven birdies and not one bogey for 30-34 over the par 71 Pensacola Country Club course.

Beman, former British amateur champion and two-time U.S. amateur king, looking for his first pro victory after two years on the tour, used a new driver and a homemade putter in carding a sizzling 63.

TRAILS BY TWO

Two shots back of Colbert was U.S. open champion Lee Trevino who fashioned a 66, which included an eagle on the par 5, 526-yard 12th hole when he chipped in from 40 feet.

Tied at 203 were South African Gary Player in his first U.S. start this year, and Ray Floyd, 1963 rookie of the year.

Player, who shot a 65 Saturday, said he couldn't remember playing as well as he has played here in the past three days. But the 1961 Masters champion insisted he is a poor rain player.

Floyd, 26, who chose golf over baseball as a career, shot a third-round 67.

CRAWFORD SLIPS

Second-round leader Dick Crawford slipped to a 69 and a tie at 204 with veteran Tommy Aaron, who shot a 67. Crawford and Aaron also are non-winners in their pro careers.

Al Balding of Toronto, who shared third place Friday, is eight strokes off the pace with 208. He carded a 71 Saturday.

Wayne Vollmer, of Vancouver is well back at 210, in spite of a respectable 70 Saturday.

Former NHL player Bill Ezinicki shot a 76 for a three-round total of 218.

★ ★ ★

Jim Colbert	69-67-64—200
Deane Beman	70-68-63—201
Lee Trevino	67-69-66—202
Ray Floyd	70-66-67—203
Gary Player	70-68-65—203
Tommy Aaron	67-70-67—204
Dick Crawford	68-67-69—204
Julius Boros	68-71-67—206
Bill Garrett	69-69-69—207
Larry Hinson	67-71-69—207
Ken Still	73-63-71—207
Dudley Wysong	69-69-69—207
Al Balding	71-66-71—208
Ron Cerrudo	74-66-68—208
Bruce Crampton	67-71-70—208
Gene Ferrell	70-68-70—208
Bunky Henry	72-70-66—208
Hugh Royer Jr.	73-67-68—208
Doug Sanders	69-68-71—208
Charles Sifford	71-68-69—208
Dale Douglass	69-68-71—208
Grier Jones	68-68-73—209
Chi Chi Rodriguez	71-70-68—209
B. H. Sikes	69-74-67—209
Gay Brewer	70-70-70—210
Red Funseth	71-69-70—210
Orville Moody	74-65-71—210
Steve Reid	71-72-67—210
Wayne Vollmer	70-70-70—210
Terry Wilcox	71-71-68—210
Larry Ziegler	72-70-68—210
Butch Baird	73-70-68—211
Chris Blocker	69-72-70—211
Bert Greene	70-70-71—211
George Johnson	72-68-71—211
Bob Keller	70-72-69—211
Bob Lunn	71-71-69—211
Bobby Mitchell	73-64-74—211
Bob Murphy	72-70-69—211
Phil Rodgers	73-71-68—211
George Archer	72-68-71—211
Bill Collins	71-72-68—211
Labron Harris Jr.	70-73-68—211
Dick Hart	71-68-71—211
Howie Johnson	68-71-72—211
Bob Payne	70-71-71—211
Bob Stanton	69-74-68—211

Little League Meets Tonight

First annual general meeting of the year of the James Bay Little League Baseball Association will be held this evening at the James Bay Scout Hall, corner of Pilot Street and Dallas Road starting at 8:00. All interested persons are asked to attend.

MEMORIAL ARENA
STUFFY McGINNIS
COMMERCIAL HOCKEY
PLAYOFF
Monday, Mar. 17th
7:30
Empress Paint
vs.
Victoria Auto Transmission
Adults 50¢
Children, OAPs 25¢

GOLFERS
Hurry! Hurry! Hurry!
March 23rd is the closing date for our group rates. Any group of four or more can play at Glen Meadows for $100 each plus regular annual dues.
Why Not Make Up A Group and Take Advantage of This Tremendous Offer? Phone 656-3788, Or Better Still, Drive Out and See Us.
Glen Meadows Golf and Country Club
1050 McTavish Road, Sidney

Upraised arm of Victoria's Arlene Wallwin proved enough of a deterent Saturday as Leslie Hamerton of St. Vital Grads missed her shot on close-in effort. Maplettes advanced to the final of the Canadian senior women's basketball championship with a 62-57 victory. Watching action are Victoria's Diana Brozuk (22), Grad Jean Wood, Victoria's Angie Radonovich (10) and Jo Ann Schultz (20). See story page 14.—(Jim Ryan photo)

Russians Pummel U.S., 17-2 Canada Trimmed by Czechs

STOCKHOLM (CP)—Russia scored its biggest-ever victory in the world hockey championships Saturday, a farcical 17-2 decision over the United States in the opening round of the 1969 tournament.

Czechoslovakia hammered a poorly-co-ordinated Canadian national team 8-1 and Sweden playing somewhat erratically still had enough to defeat Finland 6-3.

THREE MORE TODAY

The three openers in the 15-day double round-robin tournament left Russia, Czechoslovakia and Sweden in a three-way tie for first place.

But that will change today. The Russians and Swedes meet in the second round while Czechoslovakia plays the United States. Canada takes on Finland. Monday is an off-day in the schedule.

SECOND-PERIOD SPREE

The Russians, held to a 3-0 first period margin, burst through for 11 goals in the second period against U.S. goalie Mike Curran, and led 15-0 before Carl Lackey scored for the Americans in the third period. Lackey got the two U.S. goals.

Three Russians scored 11 goals. Vyacheslav Starshinov got five goals and Anatoly Firsov and Boris Mikhailov three apiece.

The Russians outshot the Americans 49-13. It was such a pitiful display that at one point when Vladimir Jursinov slapped in the 11th goal Curran was standing yards away from his cage.

Jackie McLeod fought off his disappointment over Canada's loss to Czechoslovakia.

"One big, bad game," he said ruefully.

It was the second-worst loss to the Czechs in 17 post-war title battles the two countries have played. The worst was the 8-0 defeat the Czechs administered to the Canadian national team in the 1965 world championships at Tampere, Finland.

PROTESTS GOAL

The Canadian coach said he is convinced the second Czech goal that broke a 1-1 tie should have been disallowed because of an offside.

Vaclav Nedomansky was credited with it although the play clearly was offside by several inches. McLeod claimed that it was "six feet offside."

"That goal was the psychological one," McLeod said. "If it had been disallowed the game might have taken another turn."

However, the Czechs had two goals disallowed because of players standing in the crease at the time and outshot Canada, 35-18, for the game.

DEFENCEMEN SCORE

Defencemen accounted for half the Czech goals. Veteran Jan Suchy got two and Josef Horesovsky one. Other Czech scorers were František Sevčik, Jiří Holík, and Nedomansky.

Steve King scored for Canada.

Sevčik, Suchy and Horesovsky demolished the Canadians with three goals in two minutes 34 seconds of the third period.

OPENS SCORING

Jiri Holik flipped a shot past Canadian goalie Wayne Stephenson in the 14th minute of the first period to give Czechoslovakia a 1-0 lead.

King scored Canada's tying goal at 3:26 of the second period while Horesovsky was serving a charging penalty after Cattery was flattened.

King deflected a pass-out from Terry Hargreaves and the puck appeared to skim off the stick of Czech goalie Vladimir Dzurilla.

CONTROVERSIAL PLAY

Less than five minutes later the 6,440 fans in Johanneshov Stadium saw the most controversial play of the chippy, disorganized game.

The Czechs were swarming in Canadian territory when defenceman Oldrich Machac, playing the point, trapped the puck some five inches offside and fired it back into the goalmouth scramble.

The puck bounced behind Stephenson off the stick of the Canadian team captain, Gary Begg. The officials gave the goal to Nedomansky, claiming he was the last Czech to touch it in the pileup.

CZECHS FASTER

The Czechs were heavier and generally faster than the Canadian squad, the youngest and one of the lightest to play in world-class competition.

Canada appeared to have an edge only in power plays and penalty killing.

Players from both sides protested the refereeing of Swedish officials Olle Wiking and Ove Dahlberg.

Canada got five of the eight penalties.

Tenpin Bonspiel

Prizes Bumped As Entry Fills

A full quota of 128 entries has been received for The Daily Colonist's sixth annual Vancouver Island Tenpin Bonspiel, scheduled at Mayfair Lanes, April 3-7.

Coincidental with the filling of the entry for the third consecutive year came the announcement from Iver Hansen, manager of Mayfair Lanes, that the cash prizes have been increased from $2,000 to $2,160.

The extra $160 will be divided equally among the four losing quarter-finalists in the Mayfair event, bringing to 16 the number of teams who will share the cash prizes.

Included in this year's entry is a record of 31 outside teams—nine from Ladysmith, seven from Duncan, four from Courtenay, three from Nanaimo and Chemainus and one each from Vancouver, Lake Cowichan, Port Alberni, Fanny Bay and Campbell River.

Entries received after the limit was reached will be placed on a waiting list. Draw for the first two games for each team will appear in the Sunday, March 30, issue of The Daily Colonist.

Armstrong and Duncan Undefeated Could Meet Today for Aggregate

Jim Armstrong of the host club and Fred Duncan of Duncan were alone in the unbeaten ranks going into Saturday night's late draws in the annual men's bonspiel at the Victoria Curling Club.

Both had 6-0 records and were out to the 16s of the Times primary event as well as the fours of the Colonist primary event, and both disposed of proviously-unbeaten rinks in the afternoon.

Duncan, getting a 5-2 jump by counting four on the fourth end after blanking the third, stayed in command from there to defeat Macdonald, 10-6.

Armstrong, former provincial schoolboy champion and a zone winner in the men's playdowns this season, ran over Monty Montgomery's veteran Vancouver entry, skipped in the Times event by Frank Avery, 10-2.

★ ★ ★

TIMES ("B") EVENT

K. O. Moore (V) 9 A. More (V) 5
Trueman (V) 9 Harvey (V) 8
Beasley (V) 10 Houghton (V) 3
Carmichael (V) 9 Holmes (Van) 2
A. Coffey (V) 6 Dwernychuk (V) 5
Kathol (V) 10 Woodley (CR) 5
Armstrong (V) 9 Conn (V) 5
Montgomery (Van) 7 H. Thomson (V) 4
Duncan (D) 10 Booth (V) 2
Goulson (Van) default Charlton (Van)
Macdonald (V) 7 MacLean (V) 6
Hooey (V) 9 Busby (V) 5
Schiller (V) 8 Murray (V) 1
Block Bros. (CR) 10 Cummings (A) 8
Flynn (V) 7 Larson (V) 6
Hill (V) 7 Wood (V) 5
G. Moore (V) 11 Morriss (V) 1
J. Dickson (V) 9 Kearns (V) 7
Oster (V) 9 P. Thompson (V) 4
Law (V) 7 Hiller (Van) 6
Callbeck (V) 10 Tellier (V) 9
Knowles (CR) 14 Sturrock (V) 4
Trueman (V) 9 Carmichael (V) 6
Beasley (V) 10 K. O. Moore (V) 7
Duncan (D) 10 Macdonald (V) 6
Hooey (V) 11 Goulson (Van) 4
Armstrong (V) 10 Montgomery (Van) 3
Block Bros. (CR) 11 Schiller 3

EATON'S ("D") EVENT

Matheson (V) 11 Siddall (V) 10
Barkley (V) 11 Tang (V) 6
Jensen (Van) 12 Wilkinson (V) 3
English (Van) 7 McIntosh (V) 6
Buck (V) 11 Inglis (V) 5
Mossop (V) 9 D. Dixon (V) 6
Mackenzie (V) 8 Robertson (V) 4
Weir (V) 9 Daniel (V) 7
A. More (V) 8 Houghton (V) 4
Holmes (Van) 11 Harvey (V) 2
Sexton (V) 11 Renfrew (V) 3
Keyes (Van) 9 Wilkinson (V) 6
Cummings (PA) 9 Murray (V) 4
H. Thomson (V) 9 Conn (V) 5
Charlton (Van) 9 Busby (V) 7
MacLean (V) 9 Booth (V) 3
Matheson (V) 9 Jensen (Van) 8
English (Van) 12 Barkley (V) 8

TIMES TERTIARY ("E")

Robertson (V) 8 Renfrew (V) 7
Siddall (V) 10 Hearn (V) 9
Wilkinson (V) 12 Inglis (V) 6
Tang (V) 9 McIntosh (V) 5
Daniel (V) 8 D. Dixon (V) 4
Tellier (V) 4 Kearns (V) 3
Larson (V) 8, Wood (V) 7
Sturrock (V) 9, P. Thompson (V) 7
Hiller (Van) 12 Morriss (V) 1
Woodley (CR) 7, Dwernychuk (V) 6

Duncan meets Gordon Hooey of Esquimalt in the 16s of the Times event while Armstrong tangles with Block Bros., a Campbell River entry skipped by Art Meyers.

If both Duncan and Armstrong win their next games, they will meet in the quarter-finals in a game which could decide the Grand Aggregate winner.

Bowling Roundup

Millie Stafford, Brock Lead Fivepin Rolloffs

By KING LEE

Bud Brock and Millie Stafford are leading after 12 games of the 20-game Pacific Coast Fivepin Championship trials to represent Victoria.

Brock totalled 3112 after four-game blocks at Town and Country Lanes, Mayfair Lanes and Gibson's Recreations to top the 21 competitors in the men's division while Mrs. Stafford rolled 2655 to head the 12 women.

Top seven, with the eighth possibly going as a spare in each division, will represent Victoria at Burnaby's Lougheed Lanes to compete in the championship from May 17 to 19. Teams from Vancouver, North Shore, Burnaby, Surrey, New Westminster, Port Coquitlam, Mallardville, Port Moody and Port Alberni will also be competing.

FINAL BLOCKS TODAY

The final two four-game blocks will be bowled today at Esquimalt Bowladrome starting at 10 a.m. and Capital City Bowladrome at 7 p.m.

Behind Brock are Norm Goldie (3077), Doug Rowse (3061), Stan Jones (3059), Wally Weinberger (3003),; Daryl Prezeau (2998), and Dennis Hazard (2905). In contention are Jake Jacob (2902), Stan Bell (2887) and Neil Parker (2800).

Trailing Mrs. Stafford are June Peddlesden (2588), Sena Guest (2583), Cheryl Redden (2575), Janet Broste (2538), Agie Nadin (2512) and Donna Brock (2487). Closest to the top seven are Sandra Wood (2481), Vera Lysne (2455) and Mary Waters (2422).

Hard-working Victoria Women Bowlers Association president Hazel McLeary has been honored with an invitation from the Women's International Bowling Congress to act as Chairman of Tellers at the organization's national convention in San Diego from May 5 to 7.

The position bears the responsibility of counting ballots and announcing results.

It is believed to be the first such invitation made to a Canadian by the international group.

PIN POINTS: Ted Risebrow bowled the highest tenpin game of the week in the Victoria area last week, a 276 at Mayfair Lanes. Risebrow struck in the first five frames, counted six pins on his first ball in the sixth and spared it before rolling six more strikes . . . Sooke fivepinners Pauline Atterbury and Janice Dumette have returned from stays at St. Joseph's Hospital and are reported in good spirits . . . Millie Stafford may be ruled ineligible to compete in Victoria's Pacific Coast fivepin trials which she is leading after 12 games. The Pacific Coast Fivepin Association has a rule which states that a bowler must have bowled at least 50 per cent of his or her league games. A ruling will be made shortly . . . Barb McNeilly bowled an all-spare tenpin game at Mayfair Friday for a WIBC badge.

Top scores reported last week:

TENPINS

Mayfair Lanes

Men — Keith Snelling 678 (344, 223, 211), Bernie Nikkels 645 (254, 212), Herb Chandler 644 (244, 220), Wally Noonan 632 (227, 223), Bill Burke 609 (234), Rod Caddell 607 (220, 200), 603 (224), Jack Fletcher 601 (265), Al Cliff 601 (221, 205), Don Inkster 589 (221, 215), Ed Seymour 587 (201, 201), Fred Bahler, Jr. 587 (232), Dave Annear 587 (224, 214), Ted Risebrow 581 (276), Bob Wigg 587 (202, 200), Harold Metville 586 (211, 201), Rick Toller 585 (265, 201), Bruce Logie 585 (222), Wally Ostafrychuk 579 (223), Murdoch Schmitz 578 (243), Tom Ferris 575, Chuck Bennet 574, Ken Garland 573 (225, 202), Al Hand 572, Rick Blake 571 (214, 201), Doug Aune 570 (222), Sheldon Nipp 570 (214), Wilf Johnston 570, Julian Pilotte 569 (225, 212), Roy Kirby 569 (210), Dave Alexander 569 (203), Brian Grexton 567 (223), John Edge 565 (217), Pete Gillan 565, Karl Zwick 564 (209), Fred Murphy 564 (209), Bud Clarke 563 (205), Andy McLeary 563, Wilf Smith 562 (221), Bud Randall 562 (200), George Sage 561, Frank Miller 561, Roy Barnes 559 (234), George Milliken 560, Bruce Whitehead 558 (237), Bob Scott 557 (230), Jackie Lim 557, Jack Hobby 556 (202), John Sedola 555 (211), Brian Barker 553 (201), Don Samuelson 551 (224), Alex Holowachuk 550 (216), Vince Brown 550 (216), Al Rutledge 550 (215).

Women — Emmy Pleasch 625 (255), Ivy McGillivray 575 (222), Hazel McLeary 572 (247), Millie Skinner 554 (225), Dot Bennett 540, Lorna Pollock 538 (203), Betty Brolten 534, Helen Vaupel 534 (218), Hilda Spearman 531 (208), Loreen Parsons 528, Muriel Dodsworth 528, Anne Goodman 528 (212), Peggy Parsons 525, Vivian Higgs 521 (203), Ev Donaldson 520, Jessie Holding 514 (218), Coby Lobbezoo 514, Hazel Dyer 510 (216), Bonnie Lee (210), Helen Young 505, Betty Aak 505, Vivian Morgan 504, Mo King 503, Carole Simms 503, Jenny Gill 502, Carol Taylor 502.

Fyfany Lanes (Nanaimo)

Men — Garnet Mah 642 (258, 207), Otto Ferchak 626 (222, 201), Bert Wiberg 621 (268), Dennis Irvine 605 (208, 200), Dennis Chang 601 (214, 208), Don Allen 597 (208), Dennis Lunn 587 (244), Don Stoddart 572 (200), Toby Farrell 571, Max Proteau 569 (238), Barry Gaille, 565 (201), Bob Willis 559 (204), Len Wilkenson 564 (206), Al Barrass 563 (201), Fred Orr 561 (212), Jim Soon 561, Bob Tuson 555, Albert Green 554 (202), Vern Hagstrom 553 (223), Ron Lloyd 553 (210), Mike Krell 550 (214).

Women — Jeanne Gerard 578, Lil Motz 566 (200), Nan Parkin 533 (206), Hazel Sedola 531 (202), Vi Barrass 531, Joan Barrass 530 (204), Nancy Hamilton 508, Betty Yon 508.

FIVEPINS

Gibson's Recreations

Men — Norm Goldie 573 (450, 300), Don Corbett 572 (238), Cy Wallis 579 (320), Cliff Soady 547 (321), Stan Jones 532 (329), Walter Creed 527 (223), John Broste 526 (318), Nick Koudijs 522 (331), Wally Weinberger 520 (354), Dave Wadman 518 (341), Emil Liska 504, Bob Haime 502 (310).

Women — Kay Clarke 524 (335), May Wallis 509 (314), Janet Broste 763 (350), Fran Woodruff 781 (309), Hazel Young 772 (319), Millie Stafford 752 (310), Ruth Crow 728 (341).

Esquimalt Bowladrome

Men — Neil Parker 589 (331), Ernie Milliken 557 (328), Doug Crawford 506 (331).

Women — Vivian Harper 542 (361), Judy Milliken 781 (329), Edith Taylor 752 (309), Karen Roberts 742.

Town and Country Lanes

Men — Fred Garside 546 (350), Bruce Aldridge 528 (372), Dennis Hazard 521.

Women — Shirley Hopps 780 (300), Sena Guest 743, Kay Clarke 738, Irene Boles 700.

Capital City Bowladrome

Men — Maynard Lemon 611.

Women — Terry Dusseault 554 (323).

Mayfair Lanes

Men — John Merkin 613 (342).

Women — Eileen Blamin 719.

Fyfany Lanes (Nanaimo)

Men — Wilf Gregory 582 (354, 228), Ted Arsenault 553 (361), Al Slaughter 528 (314), Len Roste 520 (331), Leo Cummings 511 (321).

Women — Sharon Slaughter 719 (322), Kay Forrester 704 (305), Betty McCallum 778 (318), Betty Moriez 756 (311), Alice Weaver 733 (303).

Ends Holdout

Baseball slugger Frank Howard, six-foot seven-inch, 260-pound Washington Senator outfielder, after holding out for a three-year $330,000 contract, signed a one-year pact Saturday for a reported $100,000. He received approximately $50,000 last year plus a $5,000 bonus for a home-run spree in May during which he hit 10 homers in 20 at bats over a six-game span.

UVic and Bay XVs Advance to Finals

University of Victoria and Oak Bay, first and second place finishers in the regular season in both first and second divisions of the Victria Rugby Union, advanced to the finals of both division playoffs Saturday.

UVic Vikings, first division league champions, defeated James Bay Athletic Association, in the sudden-death semifinal, 13-3, as Reg Hoole, Jim Henderson and Dave Slater scored one try each and Al Foster kicked two converts. Norm Dickson scored JBAA's points on a penalty goal.

Oak Bay Wanderers beat Castaways, 19-3, as Don Burgess kicked three penalty goals and two converts. John Wenman and Jim Temple scored tries for Oak Bay. Alan Rees kicked a penalty goal for Castaways.

In the second division, UVic Norsemen shut out JBAA Crusaders, 27-0, with Ted Hardy leading the way with a try and two converts. Ken Neufeld and Paul Carnes scored two tries each while Chris Bennett and Dan Pratt were single try scorers and Derek Reimer added a convert.

Oak Bay edged JBAA Barbarians, 12-11, in the other sudden-death semifinal match. Vince Callander kicked two penalty goals and Tom Walton kicked one. Don Shaw scored a try for the winners. John Howe led the Barbarians with a try and convert. Rick White and Paul Bregg had one try each.

Munro Picks Fitness Head

OTTAWA (CP) — Appointment of Phillippe de Gaspe Beaubien, 37, former operations director of Expo 67, as chairman of the national advisory council on fitness and amateur sport has been announced by Health Minister John Munro.

Lake Hill Club Wins Playoff

Lake Hill Kiwanis defeated ANAF Vets, 1-0, to capture the Division V B.C. Cup playoff in Lower Island Junior and Juvenile Soccer Association in one of two matches played.

Lake Hill Stein Construction edged Boys' Club, 2-1, to win the Division IV consolation cup playoff. All other matches were reported cancelled due to weather and field conditions.

Midget Champs

VANDERHOOF, B.C. (CP) — Prince George won the provincial midget hockey championship Saturday with a 6-5 overtime victory over Trail. Prince George also won the first game of the best-of-three series in overtime, 8-7, Friday.

SUBURBAN MOTORS NORTH ON DOUGLAS PRESENTS THE CHARMING IRISH BOYS

METEOR — Lorne O'Heath
MERCURY — Tom O'Alexander
COUGAR — Les O'Staring
COMET — Murray O'Minckler
MONTEGO — Bert O'Smith
FALCON — Bob O'Melver
CORTINA — Art O'Bedford
FORD TRUCKS — George O'Smith
CYCLONES — Cy O'Davies
ECONOLINES — Jack O'Lundquist
LINCOLNS — Jim O'Haslam
USED CARS — Alex O'Ingram
USED TRUCKS — Ted O'Bailey

SUBURBAN ON DOUGLAS 386-6131

2968 DOUGLAS

OK TIRE STORES

TRACKMASTER RACING SLICKS

★ Most Sizes in Stock

IF IT'S TIRES IT'S WESTERN OK TIRE

2968 Douglas, near Mayfair

EXPORT "A" Canada's Finest FILTER Cigarette

REGULAR AND KINGS

GOLFERS WHO KNOW BUY FROM THEIR PRO

Buy Your Golf Equipment and Gifts from the "Specialists," the Golf Professionals in Your Town

BILL COURT—Royal Colwood G.C.
BILL GOLDSWORTHY—Cedar Hill G.C.
EARL DAVIES—Gorge G.C.
JOHNNY WREN—Uplands G.C.
DICK SILBERBERG—Glen Meadows G.C.
PAUL TRAPP—Victoria G.C.

Sets of Golf Clubs from $39.95
2 Woods, 4 Irons and Putter

We know our equipment is the best and reasonably priced. Let us take the worries and guesswork out of your shopping, get in step with the professionals. You do not have to be a member of a golf club to buy from the "PRO SHOP"—and NO PARKING PROBLEMS.

$5 UP LEAVE YOUR INCOME TAX WORRIES TO US! B.C. Stenographic Tax and Accounting Services

Office: 386-9812, Room 8
Open Eves., 918 Gov't St.

manpower finds jobs for *women, too

Typists, telephonists, secretaries and sales people. Manpower can help find jobs for all kinds of working women. They can give advice on training programmes, too. Call in at your local Manpower office and find out how they can help you.

Canada Manpower Centre
Department of Manpower and Immigration

1415 Vancouver Street
385-6711

CMC-44

Swindon Tops Arsenal in Overtime For Upset Win in League Cup Final

LONDON (CP)—Swindon, a Third Division team from a small Wiltshire town, pulled off the soccer upset of the season Saturday, defeating First Division Arsenal, 3-1, in the English League Cup final at Wembley Stadium.

Swindon scored two goals in a 30-minute overtime period after the 90 minutes of regulation time ended in a 1-1 tie.

In regular league play, Liverpool boosted its hopes for the First Division title and sank Sunderland deeper into relegation trouble.

Liverpool's 2-0 victory over Sunderland left it six points behind first-place Leeds United, whose match with Nottingham Forest was postponed because of bad weather. Liverpool has one more game to play than Leeds and the two teams still have to meet at Liverpool.

European champion Manchester United received no relief from relegation worries in a 3-2 loss to Chelsea, which earlier in the season beat United 4-0 in Manchester. Although in the European Cup semifinal this season, United is having one of its worst league seasons and is sixth from the bottom of the table.

SURE TO GO DOWN

Last-place Queen's Park Rangers looked virtually certain to be relegated after a 3-1 defeat by reigning league champion Manchester City. Rangers led 1-0 at half-time, but could not keep ahead in the second half.

Middlesbrough, beaten 3-0 by improving Carlisle, was the only leading Second Division team to lose. Derby stayed at the top with a 1-0 victory over Huddersfield.

CLOSER TO PROMOTION

Cardiff City, Charlton Athletic and Crystal Palace all won to move closer behind Middlesbrough in the Second Division promotion race.

Glasgow Celtic shrugged off its European Cup defeat by AC Milan last week, beating Partick Thistles, 1-0, to maintain a two-point lead at the top of the Scottish League's First Division. Winger John Hughes scored the decisive goal.

Second-place Glasgow Rangers crushed Clyde, 6-0, three goals coming from centre forward Colin Stein.

★ ★ ★

ENGLISH LEAGUE CUP
Swindon 3, Arsenal 1.

ENGLISH LEAGUE
Division I
Burnley 2, West Bromwich 2.
Chelsea 3, Manchester United 2.
Leicester 0, Stoke 0.
Manchester City 3, Queens P.R. 1.
Sunderland 0, Liverpool 2.
Wolverhampton 0, Southampton 0.
Division II
Aston Villa 1, Blackburn 1.
Bolton 3, Fulham 2.
Bristol City 1, Blackpool 1.
Carlisle 3, Middlesbrough 0.
Crystal Palace 1, Bury 0.
Derby 1, Huddersfield 0.
Norwich 0, Charlton 1.
Portsmouth 0, Birmingham 0.
Preston 0, Cardiff 1.
Division III
Barrow 2, Torquay 0.
Bournemouth 0, Bristol Rovers 0.
Mansfield 0, Orient 2.
Oldham 2, Brighton 0.
Rotherham 2, Luton 2.
Walsall 2, Stockport 0.
Division IV
Exeter 2, Rochdale 2.
Newport 2, Lincoln 1.
Notts County 5, Bradford 0.
Port Vale 4, Brentford 1.
Swansea 1, Grimsby 1.
York 3, Chester 1.

SCOTTISH LEAGUE
Division I
Celtic 1, Patrick 0.
Dundee 0, Kilmarnock 0.
Dunfermline 1, Airdrieonians 0.
Falkirk 2, Raith 3.
Hibernian 1, Arbroath 2.
Morton 1, Dundee United 2.
Rangers 6, Clyde 0.
St. Johnstone 2, Hearts 1.
St. Mirren 1, Aberdeen 2.
Division II
Albion 2, Stirling 1.
Alloa 2, East Stirling 0.
Ayr United 3, Stranraer 0.
Berwick 2, Stenhousemuir 4.
Dumbarton 0, Cowdenbeath 3.
East Fife 1, Clydebank 1.
Motherwell 4, Montrose 1.

★ ★ ★

Amateur International
Ireland 1, Scotland 2.
Amateur Cup (Semi-finals)
Skelmersdale 1, North Shields 1.
Whitley Bay 2, Sutton United 4.
Irish League (City Cup)
Ballymena 3, Ards 0.
Bangor 3, Glentoran 4.
Cliftonville 0, Distillery 1.
Coleraine 4, Portadown 0.
Glenavon 0, Crusaders 2.
Linfield 1, Derry City 3.

Scottish, Molsons Clash In Important Game Today

Canadian Scottish, the defending champion, and Gorge Molsons, the only teams still with a chance to catch leading University of Victoria Vikings in the first division of the Victoria and District Soccer League, meet today at Topas Park.

In the only other first-division game, Hourigans play Tally-Ho at Central Park.

Second-division "A" games include Watson's Hotspurs playing Gorge at North Beacon Hill Park, Tillicums meeting Norsemen at UVic and Cosmopolitan Royals against Colony Inn at Rose Street Park.

All games at 2 p.m. with the second-division "B" game between Falcons and King's Hotel at South Beacon Hill.

London Soccer Club plays Saints at William Head at 1:30 p.m.

Longshot Captures Santa Anita Feature

ARCADIA, Calif. — Elect The Ruler, a longshot ridden by Eddie Belmonte, scored a surprise win Saturday in the $58,550 San Felipe Handicap at Santa Anita track, paying $26.40, $9.40 and $9.60.

Complete results:

First Race—$4,000, claiming, four-year-olds and up, six furlongs:
Together Again (Harris) $10.60 $6.20 $4.00
Bin Mark (Yanez) 8.80 5.60
Royal Eiffel (Rosales) 4.00
Also ran: Tout Nagea, Woo Lung Wong, Party Suit, Cloudy River, Royal Grounded, Macho, Corporal Tige, Look In. Time: 1:11 1-5.

Second Race—$5,000, allowance, three-year-olds, six furlongs:
Track Surveyor (Yanez) $16.40 $9.00 $6.00
Paderoso (Pincay Jr.) 13.00 8.80
Stalking Nake (Pineda) 4.20
Also ran: Manjo, Bashful Bob, Huxley, King's Counsel, Torch O' Blue, Cabin Boy, Chief Ruler, Misty Mills. Time: 1:11 2-5.
Daily Double paid $133.00.

Third Race—$5,000, claiming, four-year-olds and up, six furlongs:
On The Balcony (Sellers) $9.60 $4.20 $3.20
He's King Again (Pineda) 3.80 3.20
Burns' Rebel (Cespedes) 4.20
Also ran: Aleheau, Fleet Afloat, Grand Square, Bouncin Tom. Time: 1:11 4-5.

Fourth Race—$8,000, four-year-olds and up, six furlongs:
Via Veneto (Velasquez) $8.60 $4.80 $3.60
Keen Kutter (Yanez) 9.40 6.20
Wingo Lea (Rosales) 5.80
Also ran: Full Of Trouble, Alsiad, Foot The Bill, Anglican. Time: 1:10 4-5.

Fifth Race—$8,000, allowance, four-year-olds and up, one and one-eighth miles, turf:
Nice Mistake (Lambert) $11.00 $3.60 $2.80
Wild Lark (Pincay) 2.60 2.40
Tampa Trouble (Hartack) 3.00
Also ran: Noble House, Rimal, Belfast Boy. Time: 1:48 2-5.

Sixth Race—$7,000, claiming, four-year-olds and up, one and one-sixteenth miles:
Buono Domenico (Pincay) $15.60 $8.20 $5.60
Hark Rival (Costa) 16.00 9.40
Gueenie (Rosales) 5.60
Also ran: Prudent Steve, Cusinero, Great Descretion, Me Brave, Wild Ace, Conroy Kid, Switchback. Time: 1:44 3-5.

Seventh Race—$8,000, allowance, four-year-olds and up, one and one-eighth miles, turf:
Jet's Kingdom (Pincay) $10.60 $6.60 $3.40
Great Timeing (Rosales) 7.20 3.60
Dauphiny (Shoemaker) 2.80
Also ran: Strong Award, Transportation, Windy Point, Nageire, Mark Scott II. Time: 1:48 4-5.

Eighth Race—$50,000, added San Felipe Handicap, three-year-olds and up, one and one-sixteenth miles:
Elect The Ruler (Belmonte) $26.40 $9.40 $9.60
a - Lonny's Secret (Maese) 4.80 5.00
a - Mr. Joe F. (Volzke) 5.00
Also ran: Right Cross, Governors Party, Dr. Marc R., Larceny Kid, Inverness Drive, Makor. Time: 1:44 1-5.
a - Entry.

Ninth Race—$5,500, claiming, four-year-olds and up, one and one-sixteenth miles:
London Jet (Pineda) $8.60 $4.40 $3.20
Xtrasensory (Sellers) 6.80 4.00
a - Hill Sting (Harris) 3.00
Also ran: a - Who's Afraid, Bravo Biliko, Peace Signal II, Cease And Desist, Trader Ric, Busher Babe.
a - Entry.
Attendance 46,826. Mutuel handle $4,597,185.

Barbara Jo Merely Sensational

NEW YORK (AP) — Barbara Jo Rubin did it again Saturday at Aqueduct.

The 19-year-old female riding sensation scored her second straight victory at the New York track aboard the favored May Berry in the first race. The payoff was $7.20, $4.00 and $3.40.

The pig-tailed miss became the first woman to ride at a pari-mutuel track in New York Friday when she won with Bravy Galaxy, a $28.20-for-$2 shot.

Now she has won two straight and is unbeaten at Aqueduct. In 10 races at Waterford, Charles Town, Nassau, Pimlico and Aqueduct, she has seven triumphs in 10 races.

Mariners, Bays Win

Oak Bay and Mariners advanced to the final of the Vancouver Island Ladies Field Hockey Association playoffs on Saturday as both University of Victoria teams absorbed shutouts.

Nancy Hill and Shirley Cox socred two goals each as Oak Bay eliminated UVic from further action with a 4-0 victory in one sudden - death semifinal match and Mariners blanked Varsity, 5-0, in the other with Jill Hawkins scoring three goals. Jill Quinney and Vivian Davies scored the other Mariner goals.

Oak Bay and Mariners meet next Saturday for the championship at Lansdowne Junior High starting at 2 p.m.

EATON'S
Hearing Aid Centre

Mr. J. A. Dunn

UNITRON
Hearing Aid

The Hearing Aid that expands the world of sound for the hard of hearing. Features include:
- No more batteries to buy!
- Recharges while you sleep.
- Made in Canada
- Guaranteed for two years.

These hearing aids have been offered by Eaton's for more than 18 months . . . and have given real satisfaction to their wearers. Why not drop in for more details.

Eaton's also offers:
- Four well known makes of Hearing Aids.
- Complete service and batteries for all Hearing Aids.

4th floor at the Elevator

We are pleased to announce the opening of a mail order philatelic service designed to assist the medium and advanced collectors of Canadian and other British Commonwealth issues.

It is our aim to provide really first class material at very reasonable prices and we welcome the opportunity of supplying your needs. We understand that many collectors find it difficult to obtain good material from local sources.

We have a complete Commonwealth new issue service. In addition, we fill "want lists" and offer Commonwealth stamps on approval.

Write today for further information.
We give fast and efficient service.

VIP
Vancouver Island Philatelics
P.O. Box 5088, Station "B", Victoria, B.C., Canada.
Satisfaction or Money Refunded
PTS

ASSOCIATED HOMEOWNERS FINANCE LTD.
HOMEOWNER'S LOAN by PHONE!
BORROW $1,550 to $10,000 or MORE

NEED MONEY?
386-7565
912 DOUGLAS STREET
CALL US NOW!

Consolidate your bills — cut monthly payments in half! Use the equity in your home and borrow the modern, low cost homeowners' way. Just one place to pay, just one payment you can afford each month.

FAIRWAY DISCOUNT HOUSE
272 GORGE RD. W.
BIG SAVINGS
PRICES EFFECTIVE SUN. MON. MARCH 16, 17
WEEKDAYS, 9-9 SUNDAYS, 10-7
We Reserve the Right to Limit Quantities

SQUIRREL PEANUT BUTTER 32-oz. large jar 69c
Comp. Reg. Price 99c

MAXWELL HOUSE INSTANT COFFEE 10-oz. jar 1.29
Comp. Reg. Price $1.55

PARKAY 3-LB. BLOCK MARGARINE 89c
Comp. Reg. Price $1.03

ONTARIO MEDIUM BULK CHEESE lb. 59c
Comp. Reg. Price 79c

NO. 1 QUALITY FLOUR PURITY 20-lb. bag 1.19
Comp. Reg. Price $1.09

ROMPER DOG FOOD 26-oz. Economy Size 4 tins 49c
Comp. Reg. Price 3 for 35c

DANISH CANNED BACON 1-lb. tin 69c
Comp. Reg. Price 95c

MAPLE LEAF CANNED PICNIC 1½-lb. tin 1.29
Comp. Reg. Price $1.59

TANG ORANGE CRYSTAL 3½-oz. pkg. 4 for 79c
Comp. Reg. Price 2 for 49c

FRESH PORK CHOPS Gov't Inspected End cut lb. 69c
Comp. Reg. Price 89c

FRESH HAMBURGER 2 lbs. 89c
Comp. Reg. Price 99c

ALBERTA DRYBELT POTATOES 15-lb. bag 75c
Comp. Reg. Price 99c

NO. 1 CARROTS 3-lb. bag 29c
Comp. Reg. Price 39c

FOR SPRING '69

WILSON'S

Presents

Fine Wearing Apparel to Excite the Imagination . . . Contemporary Styling for the Man with Definite Tastes

Spring Suits

PURE VIRGIN WOOL

Why look the same every business day? You get a new look, and a good new feeling in the new styles . . . with their trim waist, wider lapel and shoulder accent. We have the style that will suit you best!

New Shapes by Chester Barrie
Warren K. Cook
Shiffer-Hillman
and
Our Own Label—Towner Club

Tailored with the new shaped look, in the very best pure virgin wool fabrics and in the new colors for spring. From $125

Co-Ordinates
Color-toned jackets and trousers. From $125

Sport Coats
In Harris Tweed and English pure wool worsteds. From $75

Slacks
Large new shipment in a wide range of colors to complement your sport jacket.

Corduroy Jackets
Favorite for casual wear. $65

SHIRTS
By Arrow and Hathaway. Colored, plain and stripes to co-ordinate with the new lively colors of your spring suit.

Ties, Hats, Socks, Gloves

THERE'S MORE FOR YOU DOWNTOWN

W&J WILSON LIMITED
1221 Government St. (Opp. the Post Office) 383-7177
Store Hours: 9 a.m. to 5:30 p.m. — Closed all day Wednesday
Convenient Free Parking in City Parking Facilities

ENSIGN CHRYSLER PLYMOUTH

IMPERIAL
CHRYSLER
PLYMOUTH FURY + BELVEDERE
BARRACUDA and VALIANT
SUNBEAM and SIMCA
FARGO TRUCKS

BUY NOW!
With No Down Payments
and
Make No Monthly Payments
Till May 1st
EVERY CAR LICENCED FOR '69

PLYMOUTH FURY '69

Jim Barkley

2-Dr. Sedan, slant 6 motor, fully safety equipped. Reg. $3393.

HOT LINE PRICE
$2933

PLYMOUTH FURY '69

Bill Clarke

2-Dr. Hardtop, slant 6 motor, automatic trans. de luxe wheel covers. Reg. $3384.

HOT LINE PRICE
$3393

PLYMOUTH FURY '69

Ted Drury

4-Door De luxe Wagon, V8 automatic, power steering and brakes, radio. Reg. $4951.

HOT LINE PRICE
$4494

CHRYSLER NEWPORT '69

Vic Fraser

2-Door Hardtop, bucket seats, automatic fully powered, vinyl roof, radio. Reg. $5768.

HOT LINE PRICE
$4994

CHRYSLER NEWPORT '69

Bruce Lockhart

4-Door Sedan, automatic power steering, power brakes, vinyl roof. Reg. $4837.

HOT LINE PRICE
$4333

CHRYSLER NEWPORT '69

Ed Johnson

4-Door Sedan, automatic, power steering, power brakes, vinyl seats, radio. Reg. $5655.

HOT LINE PRICE
$4494

IMMEDIATE DELIVERY — 200 NEW CARS IN STOCK

Dave Jones

Chevrolet Caprice '69

King's Wood Estate Wagon, Big V-8 automatic, power steering, power brakes, custom radio, roof rack, whitewall tires, wheel covers, Gold Seal Cost new $5600.

HOT LINE PRICE..... **$4898**

Vic Sage

CHRYSLER NEW YORKER '69

4 door hardtop. Fully power and luxury equipped. Cost new $7,600. Save $1,000.

HOT LINE PRICE..... **$6666**

Harry Marks

Chrysler Custom Newport '68

4 Door Sedan, V-8, automatic power steering, power brakes, custom radio, head rest, executive driven, Gold Seal. Cost new $5200.

HOT LINE PRICE..... **$4444**

USED CAR BUYERS

WE HAVE THE MOST BEAUTIFUL STOCK
OF USED CARS TO CHOOSE FROM-ALL MAKES-MODELS

BEAUMONT '68 — Sport De Luxe 2-Dr. HT. Big V8, automatic, bucket seats. Loaded. Gold Seal. **$3993** FULL PRICE. No Down Payment $126 for 42 Months

DODGE '68 — Coronet 500 2-Dr. HT. V8, automatic, power, radio. Gold Seal. **$3595** FULL PRICE. No Down Payment $113 for 42 Months

PLYMOUTH '68 — VIP 4-DOOR HARDTOP. Fully powered, V8, automatic. Gold Seal. **$3993** FULL PRICE. No Down Payment $125 for 42 Months

CHRYSLER '68 — Newport 4-Door Hardtop. Air conditioning. Fully equipped V8, automatic. Gold Seal. **$4094** FULL PRICE. No Down Payment $128 for 42 Months

DODGE '68 — Coronet 440 2-Dr. HT. Automatic, radio, vinyl roof. Gold Seal. 127 miles. **$3795** FULL PRICE. No Down Payment $120 for 42 months

METEOR '67 — Montcalm 2-Dr. Hardtop. V8, automatic, power steering, radio. Gold Seal. **$2992** FULL PRICE. No Down Payment $110 for 36 Months

COMET '66 — Caliente 2-Door Hardtop. V8, automatic, power steering, radio. White Seal. **$2393** FULL PRICE. No Down Payment $88 for 36 Months

COMET '66 — De Luxe 2-Door Hardtop. Automatic, radio. White Seal. **$1995** FULL PRICE. No Down Payment $70 for 36 Months

DODGE '65 — 440 2-Door Hardtop. V8, automatic, power steering, radio. Gold Seal. **$1898** FULL PRICE. No Down Payment $67 for 36 Months

VALIANT '65 — Custom 100 2-Dr. HT. White Seal. **$1494** FULL PRICE. No Down Payment $53 for 36 months

GOLD SEAL
Only those cars displaying our Gold Seal have a 100% guarantee at no cost to you.

PARTS and LABOR
This seal states that ENSIGN CHRYSLER PLYMOUTH LTD. guarantees the motor, transmission and rear end against defects for a minimum of 100 days.

WHITE SEAL
Those cars displaying our White Seal are guaranteed to pass the Government Safety Inspection and carry a six-month written warranty on parts and labour.

IMPORTS

CONSUL '64 — 315 4-Door Sedan. White Seal. $1095 FULL PRICE. No Down Payment $39 for 36 months

SUNBEAM '69 — IMP 2-Door. Brand New. Gold Seal. $1698 FULL PRICE. No Down Payment $60 for 36 months

HILLMAN '65 — Station Wagon. Radio. White Seal. $1295 FULL PRICE. No Down Payment $45 for 36 months

RAPIER '64 — 2-Door Hardtop. White Seal. $995 FULL PRICE. No Down Payment $43 for 30 months

Volkswagen '63 — 1500 Station Wagon. White Seal. $1292 FULL PRICE. No Down Payment $45 for 36 months

AUSTIN '61 — A55 Station Wagon. White Seal. $795 FULL PRICE. No Down Payment $36 for 30 months

MORRIS '60 — 100 4-Door Sedan. White Seal. $595 FULL PRICE. No Down Payment $27 for 30 months

RENAULT '60 — Dauphine Sedan. White Seal. $292 FULL PRICE. No Down Payment $24 for 30 months

RENAULT '63 — Caravelle Coupe. White Seal. $695 FULL PRICE. No Down Payment $30 for 30 months

VALIANT '61 — 2-Door H'top, automatic. White Seal. **$898** FULL PRICE. No Down Payment $30 for 30 months

CHRYSLER '62 — Sedan, V8, Automatic power steering. White Seal. **$1191** FULL PRICE. No Down Payment $55 for 36 months

PLYMOUTH '63 — Station Wagon V8. Automatic, power steering, radio. White Seal. **$1095** FULL PRICE. No Down Payment $39 for 36 months

DODGE '63 — 4-DOOR SEDAN. Custom radio. White Seal. **$797** FULL PRICE. No Down Payment $36 for 30 months

PONTIAC '63 — 4-DOOR SEDAN, V8. Automatic. White Seal. **$1494** FULL PRICE. No Down Payment $53 for 36 months

RAMBLER '63 — CLASSIC SEDAN. Custom radio. White Seal. **$995** FULL PRICE. No Down Payment $43 for 30 months

CHEVROLET '64 — STATION WAGON V8. Automatic, radio. White Seal. **$1695** FULL PRICE. No Down Payment $60 for 36 months

DODGE '64 — POLARA WAGON V8. Automatic, radio. **$1695** FULL PRICE. No Down Payment $60 for 36 months

CHEVROLET '65 — BISCAYNE SEDAN. Custom radio. White Seal. **$1591** FULL PRICE. No Down Payment $56 for 36 months

PLYMOUTH '65 — SAVOY SEDAN. V8, automatic, radio. White Seal. **$1591** FULL PRICE. No Down Payment $56 for 36 months

ENSIGN CHRYSLER PLYMOUTH LTD.

VICTORIA'S CHRYSLER CENTRE BOTH SIDES OF YATES

New Car Department ..... 1061 Yates
Import Cars ..... 1061 Yates
Truck Centre ..... 1041 Yates
Used Car Dept. ..... 930 Yates
UNDER THE BIG SIGN
Service Dept.
Body Shop VIEW AT COOK ST.

ALL LOCATIONS
OPEN
8 A.M. - 9 P.M.
DAILY
SALES DEPTS.
SAT. 'TIL 6

PHONE
386-2411

Sixth Annual Colonist Fivepin Bonspiel Starts Thursday

★ ★ ★ ★ ★ ★ ★ ★ ★

Lineups with Averages Handicaps for Spiel

ACES (290): Gary Waddell 191, Paul Mitchell 177, Al Davies 205, Karen Roberts 206.

ALLSORTS, Nanaimo (374): Mickey Daniels 202, Helene Leerholm 202, Rene Ward 152, Don Milburn 208.

ALLEY BUSTERS (441): Jack Milliken 208, Debbie Dixon 132, Maggie Comerford 150, Dennis Hazard 226.

APPLE, INC. (446): Randy York 171, Warren Howell 163, Greg Campbell 166, Lee York 214.

BCFP Ltd. (158): Bob Haime 206, Ann Marshall 172, Marion Haime 201, Don Marshall 223.

BEAVERS (292): Franco Flora 230, Sergio Fioritti 186, Zef Morettin 184, Bud Poole 178.

BEE GEES (340): Kay Gallop 157, Barbara Brouard 178, Shirley Gallop 147, Stan Gallop 238.

BEES (492): Stan Burnfield 189, Vi Burnfield 176, Elsie Erb 150, Ira Erb 181.

BELL'S MEN'S WEAR (408): Betty Jean Fair 189, Kay Grills 158, Pat Atkinson 183, Dot Dredger 198.

BLACK CATS (252): Max Allman 195, Fred Henderson 171, Jack Punshon 196, Ron Chamberlin 233.

BLOWERS, (355): Herb Tockko 194, Kent Wedholm 175, Sven Wedholm 186, Jan Wedholm 197.

BOMBERS (357): Shirley Craig 180, Madeline Thomson 142, Margaret Warren 202, Stephen Rasmussen 277.

BOOP BOOPS (74): Don Deane 287, Marty Deane 184, Dave Evans 222, Dorothy Krimmer 236.

BRENTWOOD BUSTER (405): Don Tregear 212, Jacquie Benn 127, Ron Crocker 188, Phil Benn 204.

BROCKS (180): Gordon Brock 219, Owen Brock 163, Donna Brock 207, Bud Brock 244.

BROWN'S BODY SHOP, Nanaimo (187): Beverly Roste 193, Len Roste 197, Jeannie Gerard 206, Joe Perry 224.

CAMPBELL RIVER ACES (289): Jim Burnard 208, Bob Wattie 181, Helen Lancashire 184, Howard Totten 207.

CAMPBELL RIVER BOWLADROME (177): Ralph Kraft 197, Audrey Malkewich 190, Bill Stock 210, Lloyd Langford 229.

CAMPBELL RIVER TYEES (386): Avis Langford 192, Ann Enns 179, Gaye Enns 164, Inez Stock 200.

CCF HALL No. 2, Nanaimo (282): Wilf Gregory 242, Dolly Gregory 148, Vicki Gregory 181, Byron Mason 232.

CCF HALL NO. 1, Nanaimo (285): Marge Wells 206, Alice Stevenson 189, Arlene Sandnes 180, Art Clarck 225.

CEEBEES (182): Olive Campbell 207, Bob Campbell 208, Jerry Miller 200, Don Cruickshank 209.

CHEMAINUS BOWL (417) : Eldon O'Dell 184, Bea Frehlick 177, Betty O'Dell 157, Joe Frehlick 208.

COLONY MOTOR INN (348): Alec Robinson 208, Lil Hanford 168, Peg Kennedy 194, Stu Kennedy 188.

COUGARS (386): Peggie Linford 197, Mike Pollachuk 184, Richard Tullock 178, Dan McDougall 216.

COURTENAY KNOCKOUTS (134): Butch Rivers 224, Doug McBride 211, Hugh Smith 207, Gord Palmer 202.

CREEPY CRAWLERS (218): Bob Garbutt 198, Gloria Wallis 190, Brian Angus 200, Tom Boon 223.

DANA CABINETS, Nanaimo (189): Frank Stephen 206, Svend Hansen 188, Helmuth Leerholm 204, Ted Coulthard 222.

DAVE STUBBS CONST. (31): Dave Stubbs 232, Gordon Ball 216, Mary Ball 221, Fred Worsley 218.

DEADEYES, Sooke (682): Dianne Johnson 176, Galen Parman 120, Stephen Johnson 143, Jack Carson 189.

DEFENDERS (621): Nita Loudon 150, Janie Potts 158, Mary Paul 156, Eva Davidson 176.

DIALS (187): Fred Garside 226, Edith Campbell 193, Karen Mowatt 190, Ray Campbell 213.

DUNCAN HEADHUNTERS (180): Errol North 206, Reid Pilling 205, Sandy Linde 208, Larry Zaluski 214.

DUNCAN HOPEFULS (472): Gloria Attewell 186, Wendy Zaluski 159, Dot Robson 171, Olive Hille 187.

DUNCAN SHMOES (33): Jim Sellars 214, Paul Foucher 208, Ernie Moon 259, Dunc Attwell 224.

DUMB NUTS (40)—Reg Waggoner 205, Bill McKinnon 237, Les Bennett 187, Don Corbett 254.

EARLY BIRDS (158): Gwen Jones 156, Les Jones 205, Wes Murray 211, Stan Jones 202.

ECCENTRICS (368): Dave Whitworth 190, Bill Allan 172, Nick Baier 188, John Jewsbury 189.

EIGHT BALLS (98): Bob Beckwith 210, Dennis Beckwith 194, Dennis Parker 224, Ken Jones 231.

E S QUIMALT DEFENDERS (187): Robin Milliken 212, Gary Carlson 204, Lil Roberts 204, Jim Ross 202.

ESQUIMALT MEAT (0): Doug Crawford 227, Lionel Smith 217, Ross Crawford 283, Bill McKay 223.

EVERYTHINGS (386): Mina Little 133, Vernon Michell 199, Wilmer Michell 215, Jack Blair 192.

FIREBALLS (290) — George Vickery 213, Dorthea Vickery 182, Gerry Hyde 182, George Musselwhite 222.

FIVEPINNERS, Nanaimo (429) :Viv Tannock 198, Tracey Wilton 168, Doreen Mayovsky 182, Fred Mayovsky 192.

FLINTSTONES (48): Jack Plant 236, Neil De Macedo 234, Judy Irving 147, Wally Weinberger 263.

FOUR HAS-BEENS, Chemainus (588)—Betty Webber 136, Mary Walker 157, Lete Shilkio 191, Frankie Dyer 190.

FOUR Ms (158): Clem Mann 215, Min Mann 215, Irene McKay 193, Karl Mikkelsen 211.

FOUR TUNES (36): Kay Clarke 228, Barbara Toller 185, Ken Clarke 221, Nick Koudijs 254.

FOUR VETS (300): Don Kennedy 195, Judy Unger 177, Maynard Lemon 203, Terry Dusseault 200.

GOOD NEIGHBORS, Ladysmith (232): Fred Stevenson 224, Connie McKin 200, David De Clark 179, Jean Stevenson 200.

GORDON'S MAINTENANCE (498): Judy Milliken 181, Ev Galve 172, June Stewart 144, Billie Stewart 198.

GLOBE HOTEL, Nanaimo (386): Bill Brien 188, John Branston 159, Irvine Hemrick 180, Ross Waring 208.

GRAMEK MOTORS, Nanaimo (367): Mildred Coulthard 194, Chick Ward 198, Clare Morrison 142, Kay Forrester 213.

GREASERS (676): Bob Campbell 175, Sam Dorosh 144, Kathy Lawrence 123, Paddy Bates 176.

GRIFFITHS & JONES (148): Ted Pagdin 243, Harold Hetherington 187, Robert Sterling 187, Roy Jago 241.

HAPPY GANG (48)—May Wallis 264, Don Lowe 188, Ross Gillespie 197, Bill Smith, Sr. 231.

HI-FOUR (391): Jean Newman 198, Marg Kitson 162, Betty Angus 205, Gladys Graves 174.

HI-LOS (552): Donna Olver 156, Joan White 171, Joan McLellan 142, Rene Gay 201.

HOPEFULS (400): Fred Mair 208, Cliff Robbins 155, Edna Robbins 142, Bob McKean 200.

HOT SHOTS (302): Rita Fischer 195, Lou Green 184, Bill Green 196, Don Fischer 198.

HOT SPIT (112)—Bill A. Cool 219, Stan Daniels 220, Nigel Beattie 162, Bill Cool 252.

HUNTS (328): Russel Hunt 187, Darrel Hunt 155, Marge Hunt 209, Alf Hunt 212.

IN-LAWS (297): June Descoteau 196, Audrey Benn 173, Bob Descoteau 198, Ron Benn 211.

ISLAND TUG (492): Mike Cox 187, Al Moore 189, Ray May 164, Wilf Gouge 175.

JEBS, Chemainus (326): Jeannie Mawson 186, Jim Whitelaw 192, Ern Doumont 171, Betty Doumont 205.

JOKERS (96): Bryan Smith 192, Barney Spaven 212, Gord Rutherford 222, Jerry Hepburn 234.

KILAPIS, Chemainus (393): Carl Stevens 180, Doris Stevens 153, Lorraine Green 208, Art Green 217.

KING'S CREW (158): Nan Garraway 207, Owen Watson 194, Alan Cameron 198, Bill Barker 240.

KING SIZE (289): Joe Leiske 202, Gerald Hale 190, Claude Rawlings 187, John Dillon 213.

KONKERS, Nanaimo (298): Alice Weaver 213, Vic Weaver 210, Janet Blank 140, Don Blank 226.

LITTLE JIM'S DISCIPLES (30): Jim Lebold 224, Bill Martin 208, Bill Lewis 202, Neil Parker 245.

LUCKY FOUR (340): Pearl Cartwright 180, Hal Cartwright 201, Betty Woloschuk 170, Ed Wolcschuk 207.

LUCKY LAGER (456): Marg Goldie 210, Dolly Solomen 178, Barb McCarthy 148, Pauline Harrison 174.

LUCKY'S ESSO SERVICE (384): Gordon Amy 195, Herbie Amy 156, Wendy Merhuk 205, Gene Strauth 184.

MAGNET HARDWARE (273): Joe McMillan 198, Don Staples 194, Norm Dainley 199, Alf Leland 200.

MENZIES MISFITS, Chemainus (98): Mike Maill 209, Margaret Wilkinson 211, Edith Menzies 208, Bob Karr, Jr., 231.

MISFITS (314): Chuck Andrews 208, Jim Becker 198, Terry Cox 182, Russ Hall 202.

MIXERS (422): Howard Davidson 179, George Tabouney 160, Rick Badall 182, Gary Davidson 208.

MIX-UPS (345): Nel Joule 167, Jurre Roo's 173, Cheryl Redden 212, Keith Terlson 204.

MIZPHITS (211): Lloyd Warde 215, Tabby Hepner 164, Peggy Warde 201, Cec Hepner 282.

NIFTIES (554): Alice Olynick 172, Isabel McIldoon 172, Jackie Lowry 149, Nan Kennedy 176.

NOBLEMEN (333): Gordon Hryhoruk 185, Gordon Dobbie 197, Gordon Ludvigson 191, Roger Garman 188.

NUTS & BOLTS, Nanaimo (247): Don Brown 277, Coulne Thomas 143, Bob Norlund 198, Vic Jany 228.

OAK BAY PHARMACY (86): Clara Bell 223, John Weicker 218, Harry Thomson 201, Stan Bell 244.

OCEAN EXPRESS (328): Mike Thompson 220, Pat McCorkell 188, Mario Morettin 200, Mabel Thompson 187.

ODD BALLS (355): Brian Lee 175, Harry Dreher 171, Ray Saxon 200, Jim Burden 208.

OLD-STYLERS (462): Pat Farquhar 169, Reg Simon 186, Don McLean 174, Gerry Dunnett 178.

OMOWS, Lake Cowichan (318): Betty Mancell 202, Buster Wear 194, Hazel Olson 161, Jim Olson 210.

OUR GANG (252): Bob Hauptfleisch 169, Roland Lindsay 198, Stan Hoffmann 214, Emilio Rinaldi 214.

OUTCASTS (98): Ken Stewart 214, Linda Burrock 215, Jim Munroe 226, Ken Buchanan 214.

OUTSIDERS (237):Eric Hodges 289, Judy Chamberlain 141, Jim Chamberlain 211, Bob Hodges 210.

PEDDLEFORDS (141): June Peddlesden 231, Brian Peddlesden 195, Glenys Bradford 172, Wayne Forland 243.

PIN PALS, Chemainus (177): Bob Karr, Sr. 234, Lil Karr 205, Nora Aalken 190, Earl Wilson 197.

PICKUPS (216): Eva Nelson 198, Paul Jackman 200, Val Wilkinson 208, Fred Nelson 214.

PINPICKERS (81): Carol Storey 220, Mary Waters 197, Cy Waters 234, Fred Waters 211.

PIN SPINS (144): Janet Brosie 230, Gerry Green 141, Vera Lysne 222, John Brosie 247.

PREMS (334): Pam Moore 179, Mike Kachanoski 214, Eleanor Carey 170, Robert Halt 197.

PRICE AND SMITH (60): June Rowan 198, Rose Davis 187, King Lee 240, Walt Creed 240.

PURPLE PEOPLE-EATERS (158): Agnes Gummer 188, Don Sprinkling 207, Ed Gummer 210, Harry Cool 261.

PUSSYCATS (141): Robin May 220, Joyce May 160, Wes Vogler 231, Bill Mackareth 238.

QUESTION MARKS (345): Jessie Burden 189, Ken Burden 162, Cliff Harris 176, Garry Diehl 228.

QUIET ONES (165): J. Pylypa 221, Hugh McKenzie 195, M. H. Sieradzam 195, W. Hetherington 220.

QUINSAM HOTEL, Campbell River (52): Gary Hamilton 213, Ray Hughes 203, Ed Brunt 226, Doug McDonald 230.

RAINBOWS, Sooke (427): Omar Robertson 199, Roma Leclerc 180, Joan Miller 172, John Atterbury 171.

RANDOM FOUR (464): Ron Kehn 170, Barry Arnsdorf 189, Joe Gagnier 177, John Hiller 182.

RAMBLERS (60): Emil Liska 256, Gertrude Robertson 155, Eric Simmons 227, Doug Mann 237.

RENFREW CLEANERS (283): Rudy Collins 184, Bill McClusky 168, Verne Petrek 212, Doug Lowe 222.

ROADRUNNERS, Duncan (74): Lorraine Koftski 287, Adele McInnes 239, Ed Renner 179, Terry Barnett 214.

ROBINSON'S ROLLERS, Nanaimo (288): Ted Arsenault 222, Mary Arsenault 155, Betty Shinnan 194, Ron Sandnes 227.

SCREW BALLS (576): Erika Weber 164, Kathy Sidorko 144, Wayne Sidorko 164, Barb Dickinson 188.

SEVEN UP (45)—Perry North 197, Doug Rowse 219, Agnes Wicks 191, Norm Goldie 274.

SHAMROCKS (432): Plus Scherr 206, Mary Scherr 132, Eileen Redchurch 177, Paul Redchurch 205.

SHERWOODS (237): Hugh Wood 175, Ethel Knowles 194, Danny Knowles 198, Sandra Wood 204.

SHOOTING STARS (278): Stan Buckley 211, T. Shea 211, K. Buckley 167, Larry Carlson 195.

SHUSWAPS (648): Bill Ingram 164, Herta Wagg 124, Betty Ingram 146, George Wagg 198.

SHUTTERBUGS (72): Sena Guest 226, Amy Smith 178, Marv Larson 225, Dave Williams 241.

SNOBALLS (121): Millie Stafford 207, Dot McKinnon 201, Evie Weinberger 213, Fran Woodruff 226.

SUDS (122)—Dave Paterson 224, George Bridges 209, Ed Whyte 168, Don McIntosh 253.

SUNDAY-NITERS (192): Esther Dillon 217, Bill Carleton 192, Pete Mitchell 190, Charlie McGraw 221.

THREE and ONE (196): Irene Sage 176, Marg Kalichak 208, Pearl Stewart 205, Nip Sage 228.

TIP TOPS (314): George Reason 180, Rene Reason 177, Irene Ball 208, Glen Ludvigson 198.

TRY HARDS, Sooke (568) — Trevor Price 185, Colleen Gordon 166, Chris Carolyn 160, Ron Diamond 158.

TUDOR HOUSE (368): Mickey Smith 168, Maxine Wilson 180, Ernie Milliken 228, Ben Price 247.

TWO BY TWO (182): Jake Jacob 233, Wyn Edmondson 188, Dot Rastall 180, Stan Clarke 207.

UFO's, Duncan (182)—Tom Clark 219, Vicki Ross 163, Delma Fortin 210, Bud Ross 282.

VIKINGS (380): Carlo Just 198, Marg Myhre 198, Nora Just 169, Erik Lunde 201.

WEE FOUR (432): Joe Hiquabran 204, Sylvia Weller 196, Jack Poole 161, May Poole 156.

YETSIES (314): Irene Boles 212, Pat Stuart 168, Ruth Beauchamp 161, Marg Vickery 230.

Most hectic sports action next weekend will be at Gibson's Recreations, where 512 bowlers will play 6744 games of fivepins between Thursday night and Sunday night.

They will be competing in The Daily Colonist's sixth annual Vancouver Island Fivepins Bonspiel, which is crammed into a weekend to make it possible for bowlers to compete without losing time off from work.

At stake is $1,900 in cash prizes with $480 going to the team winning the Colonist event and another $350 going to the team winning Gibson's event.

Those are the two biggest prizes but 14 other teams will take some of the cash prizes.

ENGRAVED TROPHIES

The defeated finalist in the Colonist event will get $240 and the losing semifinalists $100 each. In Gibson's event, the losing finalist gets $180, the losing semifinalists $90 each and the losing quarterfinalists $25 each.

Another $170 will be split among the last four survivors in Gar's Trophies event, which is for teams losing their first two starts.

In addition to the cash prizes, engraved individual trophies will go to members of the event-winning teams and to bowlers not on a team winning a cash prize for the high single and high three (both men and women) rolled during bonspiel play.

Including in a third successive limit entry of 128 teams is a record entry of 31 out-of-town teams—12 from Nanaimo, six from Chemainus, five from Duncan, four from Campbell River and one each from Vancouver, Courtenay, Ladysmith and Lake Cowichan.

All but 24 teams will play at least once before day-long play starts at 9 on Saturday morning. Fifteen of the three-game matches have been scheduled at 7 on Thursday and 14 more at 9. Draws are scheduled for 7, 9 and 11 on Friday evening.

Finals in the three events are scheduled for Sunday evening. First two draws for each team:

THURSDAY

7 p.m. — Purple People Eaters vs. Hot Shots; Brentwood Busters vs. Four Vets; Lucky Four vs. Hunts; Pussycats vs. Pinpickers; Sherwoods vs. High Four; Hopefuls vs. Apple Inc.; BCFP Ltd. vs. Mixups; Shutterbugs vs. Dials; Brocks vs. Tudor House; Bees vs. Misfits; Nifties vs. Yetsies; Happy Gang vs. Lucky's Esso Service; Snoballs vs. Peddlefords; Three and One vs. Ocean Express; Price and Smith vs. Seven Up.

9 p.m. — Winners and losers Purple People Eaters; Hots Shots and Brentwood Busters-Four Vets; Hot Spit vs. Prems; Ramblers vs. Wee Four; Shamrocks vs. Try Hards; Island Tug vs. Greasers; Vikings vs. Eight Balls; Boop Boops vs. Stubbs Construction; Griffiths and Jones vs. Alley Busters; Odd Balls vs. Beegees; Suds vs. Esquimalt Meat; Pickups vs. Everythings; Mixphits vs. Quiet Ones; Fireballs vs. Cougars.

FRIDAY

7 p.m. — Duncan Headhunters vs. Bombers; Duncan Hopefuls vs. Four Ems; Jokers vs. Our Gang; Gordon's Maintainence vs. Black Cats; Four Tunes vs. Colony Motor Inn; Aces vs. Oak Bay Pharmacy; Flintstones vs. Mixers; Hi-Los vs. Bell's Men's Wear; Shuswaps vs. Pin Spins; Winners and losers Brocks-Tudor House and Bees-Misfits; Winners and losers Price and Smith-Seven Up and Island Tug-Greasers; Winners and losers Lucky Four-Hunts and Pussycats-Pinpickers.

9 p.m. — Defenders vs. Screwballs; Ceebees vs. Four Has Beens; Campbell Rover Tyees vs. Early Birds; Courtenay Knockouts vs. Lucky Lager; Fivepinners vs. Eccentrics; Creepy Crawlers vs. Gramek Motors; CCF Hall No. 1 vs. In Laws; Blowers vs. Magnet Hardware; Duncan Shmoes vs. Kings Crew; Omows vs. Two by Two; Campbell River Aces vs. Little Jim's Disciples; Nuts and Bolts vs. Dumbnuts; Kilapis vs. Shooting Stars; Robinson Rollers vs. Renfrew Cleaners; King Size vs. Esquimalt Defenders.

11 p.m. — Outsiders vs. Random Four; Winners and losers Sherwoods-High Four and Hopefuls-Apple Inc.; Winners and loser Mixups-BCFP Ltd. and Shutterbugs-Dials; Winners and losers Nifties-Yetsies and Happy Gang-Lucky's Esso Service; Winners and losers Snoballs-Peddlefords and Three and One-Ocean Express; Winners and losers Pickups-Everythings and Mixphits-Quiet Ones; Winners and losers Hot Spit-Prems and Ramblers-Wee Four.

SATURDAY

9 a.m. — Dana Cabinets vs. Oldstylers; Brown's Body Shop vs. Question Marks; Sunday Niters vs. Chemainus Bowl; Roadrunners vs. Quinsam Hotel; Tip Tops vs. UFOs; Konkers vs. Noblemen; Jebs vs. CCF Hall No. 2; Campbell River Bowl vs. Menzies Misfits; Good Neighbors vs. Deadeyes; Pin Pals vs. Outcasts; Rainbows vs. Globe Hotel; All Sorts vs. Beavers; Winners and losers King Size-Esquimalt Defenders and Shamrocks-Try Hards; Winners and losers Vikings-Eight Balls and Boop Boops-Stubbs Construction; Winners and losers Kilapis-Shooting Stars and Hi-Los-Bell's Men's Wear; Winners and losers Shuswaps-Pin Spins and Robinson Rollers-Renfrew Cleaners.

11 a.m. — Winners and losers Ceebees-Has Beens and Campbell River Tyees-Early Birds; Winners and losers Fivepinners-Eccentrics and Defenders-Screwballs; Winners and losers Odd Balls-Beegees and Suds-Esquimalt Meat; Winners and losers Nuts and Bolts-Dumbnuts and Mixers-Flintstones; Winners and losers Gordon's Maintainence-Black Cats and Four Tunes-Colony Motor Inn; Winners and losers Campbell River Aces-Little Jim's Disciples and Aces-Oak Bay Pharmacy; Winners and losers Oldstylers-Dana Cabinets and Duncan Headhunters-Bombers; Winners and losers Brown's Body Shop-Question Marks and Griffith and Jones - Alley Busters; Winners and losers Creepy Crawlers-Gramek Motors and Sunday Niters-Chemainus Bowl; Winners and losers All Sorts-Beavers and Four Ems-Duncan Hopefuls.

1 p.m. — Winners and losers Outsiders-Random Four and Campbell River Bowl-Menzies Misfits; Winners and losers Omows-Two by Two and Good Neighbors-Deadeyes; Winners and losers Pin Pals-Outcasts and Rainbows-Globe Hotel; Winners and losers CCF Hall No. 1-In Laws and Roadrunners-Quinsam Hotel; Winners and losers Tip Tops-UFOs and Blowers-Magnet Hardware; Winners and loser Courtenay Knockouts-Lucky Larer and Fireballs-Cougars; Winners and losers Konkers-Noblemen and Duncan Shmoes-Kings Crew; Winners and losers Jebs-CCF Hall No. 2 and Jokers-Our Gang.

Hearing Problem?

Do People Seem to Mumble? Having Trouble Understanding in Groups?

Try Our New All-In-The-Ear Aid

We are offering these life-size inactive replicas absolutely FREE to show you how inconspicuous a hearing aid can be. Simply write, phone or call at our office at Simpsons-Sears new Hillside Store.

Simpsons-Sears Hearing Aid Dept.

Hillside Shopping Centre — 3190 Shelbourne
Phone 388-7413—Satisfaction Guaranteed or Money Refunded

Austrian Wins World Ski Cup

MONT STE. ANNE, Que. (UPI) — Karl Schranz of Austria, playing it safe to protect an early lead, breezed into the world championship Saturday by winning the Du Maurier International giant slalom at this Canadian ski resort.

Schranz' victory on a wet and treacherous slope boosted his World Cup points from 163 to 177 and put him out of reach despite a slalom here Sunday and a final round of international competition at Waterville Valley, N.H., next weekend.

Schranz' counterpart in the women's division, Gertrud Gabl, fell in the one shot giant slalom Friday and then again in the second lap of the two-heat slalom which she appeared to be leading before the spill.

Miss Gabl was uninjured and remained on top of the standings with 131 points.

Miss Gabl, who holds top position with 131 World Cup points, won the first heat in 34.74 but became one of the 14 women skiers who spilled during the second run

Kiki Cutter, 19, the 105-pound mighty mite of the American women's team, took the two-heat slalom with a combined time of 1:09.80.

Sands
Funeral Chapels
Victoria 383-7511
Sidney 656-2932
Colwood 478-3821

Invest 6 cents with the Abercorn Growth Fund

A 6 cent stamp is all it takes to discover the new Abercorn Growth Fund. It could be the most profitable six cents you ever spent. Mail this coupon today, or phone 682-6331. There's no obligation.

Abercorn Management Corporation Ltd.
521, 789 West Pender St.
Vancouver 1, B.C.
Please send me a descriptive folder and prospectus on the Abercorn Growth Fund.
Name
Address
VP14N

Abercorn

CAPITAL SUPER FOOD MARKET
50 WEST BURNSIDE
WIDE OPEN 7 DAYS A WEEK—9 TO 9
PRICES EFFECTIVE: March 16, 17, 18, 19
We Reserve the Right to Limit Quantities

SIRLOIN STEAK T-BONE OR CLUB lb. 98c
BONELESS ROUND lb. 98c
NO. 1 BULK WIENERS lb. 48c
GREEN ONIONS 2 Bunches 19c
LARGE CRISP CELERY each 19c
SWEET, JUICY FLORIDA GRAPEFRUIT 6 for 49c
DELMAR MARGARINE 4 lb. for 79c
JAMEISON TURKISH COFFEE 1 lb. 69c
YORK FRUIT COCKTAIL 14-oz. tin 2 for 49c
DEL MONTE STEWED TOMATOES 19-oz. tin 3 for 79c
COFFEE MATE 18 oz. 1.19
PEEK FREAN HOME ASSORTED COOKIES 16 oz. pkg. 49c
FRENCH MAID BLEACH 128 fluid oz. 49c
WILSON FROZEN PEAS AND CARROTS 2-lb. bag 2 bags 79c
McCAINS FRENCH FRIES 2-lb. bag 2 89c

Simpsons-Sears

Mae Budd Foundation Stylist

Simpsons-Sears are pleased to announce that Mae Budd, stylist for Canada's popular foundation family, Daisy Fresh, Gothic and Sarong will be in our Foundation Department Monday and Tuesday.

Spring Figures are Shaped by

DAISY fresh · GOTHIC · sarong

A. For a lovely uplift, the lace half bra with soft foam inserts and Lycra back. Adjustable straps. Sizes A 34-36; B, C 34-38; in White, Pink, Blue, Skintone, Black; 34-38D Black and White only. Ea. $5

B. Lycra pantie girdle with lace and marquisette front panel for tummy control, and double cuff at waist. Lycra lace leg trim. S.M.L. and XL. White, Pink, Yellow, Black. Ea. $9

C. A bra that's right for every figure type. Made of cotton broadcloth with breathing waist, adjustable straps. Sizes A, 32-38; B, 32-42; C, 32-44; D, 32-44. And White only. Ea. 2.50

D. Lycra pantie girdle in waistline styling, with front and back panels of satin elastic and stretch lace leg cuffs. In colours of White, Pink, Yellow or Blue. Sizes S.M.L. and XL. Ea. $5

E. Stretch strap bra in criss-cross design has lace upper cups. Cordtex undercups. White, Blue, Skintone, Black. A, 34-36; B, 34-38; C, D, 34-40. Ea. 6.50
Longline style in White; B, 36-40; C, 34-42. Ea. $10

F. For firm control a high-waist girdle with side zipper, batiste front, leno sides and a satin lastic back panel. White only. Two size ranges: 16½" length, waist 28-40; 18" length, waist 27-42. Ea. $12

Simpsons-Sears Foundations (12)

Simpsons-Sears, 3190 Shelbourne Street, Victoria 386-3161
Lots of Free Parking While You Shop Simpsons-Sears

Mideast Meeting Will Involve Big Four Envoys

From Wire Reports

Well-placed UN sources said Saturday Soviet, U.S., British and French UN ambassadors would meet secretly this week to discuss the Mideast crisis.

The sources said the four ambassadors had agreed on what to discuss but did not elaborate.

The meeting was expected to be held Thursday or Friday in New York, possible at the UN.

The four ambassadors are Jacob Malik of the Soviet Union, Charles Yost of the U.S., Armand Bernard of France and Lord Caradon of Britain.

Elsewhere in the Mideast picutre:

● Explosions rocked Israeli-held Gaza and authorities tightened security measures along the Gaza Strip border. In Jerusalem, police said they had cracked a large Arab guerrilla network responsible for several terrorist bombings.

● Unconfirmed reports by travellers reaching Beirut from Damascus said a new flurry of internal dissent there had led to the resignation of Syrian President Noureddin Atassi. There was no confirmation from Damascus.

● At UN headquarters in New York, Israeli Foreign Minister Abba Eban conferred with Secretary-General U Thant for more than an hour. Commenting on the proposed four-power talks on Mideast, Ebban said peace negotiations should be left to the Mideast nations and UN mediator Gunnar Jarring of Sweden.

● Reports from Israel indicated Premier Golda Meir and Defence Minister Moshe Dayan met informally and agreed to co-operate in the new administration.

● In the U.S., it was learned Washington is training more than 100 Israeli airmen in the U.S. to fly and maintain the 50 Phantom jet fighter-bombers Israel will start receiving this summer or fall.

● In Cairo, a propaganda campaign against Israel, constructed around last week's battles across the Suez, has been launched by President Nasser. Among other things, Cairo Radio has stepped up its output of martial music.

MONDAY 1.49 DAY

On Sale 9:30 a.m. Monday, Mar. 17

Simpsons-Sears

Quantities Limited! No Phone, Mail or C.O.D. Orders!
PARK FREE . . . NO TIME LIMIT . . . NO TICKETS

At The New Hillside Shopping Centre

JEWELLERY

STEAK KNIFE SET—Six-pce. set, stainless steel with hollow ground blades and simulated stag handles. Reg. Price 2.00 ....Sale Price, Ea. 1.49
PIN AND EARRING SET—Boxed sets in many styles suitable for Spring. Reg. 2.00. Sale Price, Set 1.49
STERLING SILVER CHARMS—Choose from the many styles in our regular stock. Reg. 2.50 ....Sale Price, Ea. 1.49
SPRING FASHION JEWELLERY—Assortment from our regular stock. Reg. 2.00 ....Sale Price, Ea. 1.49
FASHION JEWELLERY—Spring colours from our regular stock. Reg. 1.00 each ..Sale Price 2 for 1.49
Personal Shopping: Jewellery (4)
Simpsons-Sears: Victoria

STATIONERY

PLAYING CARDS—Assorted designs. Double decks. Reg. 2.29 ....Sale Price, Ea. 1.49
SOCIAL PACK—Two sizes of envelopes and paper. Reg. 49c pack ....Sale Price 4 packs 1.49
SHELF PAPER — To brighten cupboard and open shelves. All colours. Reg. 49c each ....Sale Price 4 for 1.49
BALLPOINT PEN—Parker Jotter. Assorted colours. Reg. 1.98 ....Sale Price, Ea. 1.49
BOXED STATIONERY — Rippletone feather edge. 36 folded sheets and envelopes. Reg. 1.98 ....Sale Price, Ea. 1.49
TYPING RIBBONS—Various models. Reg. 99c each ....Sale Price 2 for 1.49
TRANSPARENT TAPE—Always handy around the house. Reg. 69c roll ..Sale Price 3 for 1.49
PORTFOLIO—Made from expanded vinyl. Reg. 2.19 ....Sale Price, Ea. 1.49
BOND TYPING PAPER—8½"x11". 250 sheets per pack. Reg. 99c each..Sale Price 2 packs 1.49
Personal Shopping: Stationery (3)
Simpsons-Sears: Victoria

BEAUTY, HEALTH AIDS

CREST TOOTHPASTE—Family size. Reg. 59c each ....Sale Price 3 for 1.49
RAYETTE HAIR SPRAY—Holds hair firm! 10-oz. size. Reg. 99c each ....Sale Price 2 for 1.49
WHITE VELVET LIQUID DETERGENT— 32-oz. Reg. 89c each ....Sale Price 2 for 1.49
WHITE VELVET COLD CREME SOAP— Box of 12. Reg. 1.79 ....Sale Price, Box 1.49
GLOW EGG CREME SHAMPOO— 16-oz. Reg. 99c each ....Sale Price 2 for 1.49
GLOW CREME RINSE—Leaves hair shining and manageable. 16-oz. Reg. 99c each ....Sale Price 2 for 1.49
NOXEMA HAND LOTION— Reg. Price 99c ....Sale Price 2 for 1.49
BAN ROLL-ON DEODORANT—Long-lasting protection. 1¼-oz. Reg. Price 1.69..Sale Price 2 for 1.49
Personal Shopping: Beauty and Health (8)
Simpsons-Sears: Victoria

CAMERAS, ACCESSORIES

FLASH CUBES—For use in all the latest cameras. Pack of three cubes, 12 flashes ....Sale Price, Pack 1.49
CX 126 COLOUR FILMS—For colour prints. 20-exposure, cartridge-type cameras....Sale Price, Ea. 1.49
BLACK AND WHITE FILM—Choice of 120, 620 or 127 sizes ....Sale Price 6 rolls 1.49
SLIDE TRAYS—Universal 40-slide type with plastic top ....Sale Price 4 for 1.49
REELS AND CANS — For use with standard or super 8 movie film. 200-foot size ....Sale Price 3 for 1.49
Personal Shopping: Cameras (26)
Simpsons-Sears: Victoria

STAPLES, SALE PRICED

BOXED PILLOW CASES—Muslin. Reg. 1.99 ....Sale Price, Pr. 1.49
TERRY TEA TOWELS—Assorted colours on White. Reg. 3 for 1.99 ....Sale Price 3 for 1.49
COTTON MESH DISH CLOTHS—Assorted plaids. Reg. 12 for 1.99 ....Sale Price 12 for 1.49
PLASTIC PLACE MATS—With foam back in assorted colours and patterns. Reg. 4 for 1.99 ....Sale Price 4 for 1.49
LINEN TEA TOWELS—In assorted coloured stripes. Reg. 6 for 1.99 ....Sale Price 6 for 1.49
APRON AND TEA TOWEL SET—Matching in printed terry. Reg. 1.99 ....Sale Price, Set 1.49
BOXED TERRY GUEST TOWELS— Reg. 1.99 ....Sale Price, Box of 3 1.49
VINYL SHOWER CURTAIN— Reg. 1.99 each ....Sale Price, Ea. 1.49
JACQUARD BATH TOWELS—22x40". Assorted colours. Reg. 1.99 ....Sale Price 2 for 1.49
BUNK SHEETS—In White muslin. 54x90". Reg. 1.99 ....Sale Price, Ea. 1.49
PILLOWS—Chicken feathers. Reg. 1.99 ....Sale Price, Ea. 1.49
Personal Shopping: Staples (36)
Simpsons-Sears: Victoria

LAMP SPECIALS

LAMP SHADES— Ballerina clip-on shades ....Sale Price 2 for 1.49
CLIP-ON SHADES— ....Sale Price 2 for 1.49
LIGHT BULBS—"Westinghouse Eye-Saver" bulbs. 40, 60 and 100 watt. Reg. 6 for 2.10 ....Sale Price 6 for 1.49
Personal Shopping: Lamps (31)
Simpsons-Sears: Victoria

SAVE ON WOOL

MOHAIR—For soft fluffy cardigans. Approx. 1½-oz. balls. Reg. 1.19 each ....Sale Price 2 for 1.49
NYLON GLITTER—For summer knitwear. 2-oz. skein. Reg. 89c each ....Sale Price 3 for 1.49
BABY RENEE—Pastel shades. 1-oz. ....Sale Price 4 for 1.49
RENEE WORSTED—Double knitting. Washable, spot resistant. Giant 4-oz. skein ....Sale Price, Ea. 1.49
Personal Shopping: Wool (23)
Simpsons-Sears: Victoria

VALUES IN FABRICS

FLANNELETTE — Assorted prints for all sleepwear. 36" width. Reg. 69c yard ....Sale Price 3 yards 1.49
ASSORTED PERCALES—100% cotton in practical prints. 36" width Reg. 69c yard ....Sale Price 3 yards 1.49
TAFFETA LINING — Washable and dry-cleanable. 54" width. Reg. 1.19 yard ....Sale Price 2 yards 1.49
COTTONS—Washable cottons, good quality. Reg. 89c yard ....Sale Price 2 yards 1.49
Personal Shopping: Fabrics (36)
Simpsons-Sears: Victoria

BUILDING SUPPLIES

EAVESTROUGH—10' galvanized. Reg. 1.99 ....Sale Price, Ea. 1.49
GALVANIZED DOWNPIPE—10' lengths. Reg. 1.99 ....Sale Price, Ea. 1.49
PLASTIC TILE—Pink, Green, White or Beige. Five sq. ft. Reg. $3 ....Sale Price 1.49
CERAMIC TILE—1x1" size. White, Beige Green or Pink. Reg. 69c sq. ft...Sale Price 2 sq. ft. 1.49
Personal Shopping: Building Supplies (08)
Simpsons-Sears: Victoria

$1.49 FAMILY CLOTHING FEATURES

HOSIERY SAVINGS

SEAMLESS MESH NYLONS—First quality. Popular shades. Sizes 9-11. Reg. 49c pair ....Sale Price 4 pair 1.49
SEAMLESS NUDE HEEL NYLONS — First quality. Popular shades. Sizes 9-11 ....Sale Price 3 pair 1.49
PANTI HOSE—First quality, 20-denier seamless mesh. Sizes S.M.L. Reg. 1.99 pair ....Sale Price, Pr. 1.49
STRETCH NYLON THIGH HIGHS—Net pattern, nude heel, assorted colours. Sizes 9-11. Reg. 99c pair ....3 pair 1.49
Personal Shopping: Hosiery (75)
Simpsons-Sears: Victoria

FOUNDATIONS

PADDED BANDEAU BRA BY PETER PAN—Fiberfill padding. Adjustable straps. 32 to 36, A and B fittings. $3 value ..Sale Price, Ea. 1.49
PADDED BRA—Lined nylon. Lace frame and cups. Fiberfill padding. Adjustable stretch straps. 32 to 36, A; 32 to 36, B. Reg. 2.29....Sale Price, Ea. 1.49
Personal Shopping: Foundations (18)
Simpsons-Sears: Victoria

LINGERIE SAVINGS

COTTON GOWNS—Assorted colours. S.M.L. ....Sale Price, Ea. 1.49
BABY DOLLS—Cotton, in assorted colours. S.M.L. ....Sale Price, Ea. 1.49
PETTI PANTS—Assorted colours. S.M.L. Reg. $3 ....Sale Price, Ea. 1.49
HALF SLIP—Choice of mini or short length. S.M.L. Reg. $3 ....Sale Price, Ea. 1.49
BABY DOLLS—Arnel, in assorted colours. S.M.L. Reg. $3 ....Sale Price, Ea. 1.49
ARNEL GOWNS—Assorted colours. S.M.L. Reg. $3 ....Sale Price, Ea. 1.49
BRIEFS—Satinette. Assorted colours. S.M.L. $2 value ....Sale 2 pair 1.49
BRIEFS— Assorted colours. S.M.L. ....Sale 3 pair 1.49
Personal Shopping: Lingerie (36)
Simpsons-Sears: Victoria

ACCESSORIES

WOMEN'S UMBRELLAS—Nylon, 10-rib. Plain colours. Reg. 1.99 ....Sale Price, Ea. 1.49
KIDDIES' UMBRELLAS—Popular floral design. Reg. 1.99 ....Sale Price, Ea. 1.49
ACRYLIC SHELLS—Some turtleneck, some round neck. Assorted colours. Sizes S.M.L. ....Sale Price, Ea. 1.49
NYLON GLOVES — Double woven in shorts length. Latest styles. White only. Sizes A (6½ to 7 and B (7½ to 8) ....Sale Price, Pr. 1.49
SCARVES—Ideal accessory for casual and dress wear. $3 value ..Sale Price 2 for 1.49
Personal Shopping: Accessories (22)
Simpsons-Sears: Victoria

INFANTS', CHILDREN'S WEAR

TODDLERS' SLIMS—Girls' printed cotton duck slims with suspenders. Sizes 2, 3, 3x. Reg. 1.99 ....Sale Price, Pr. 1.49
JUVENILE GIRLS' SLIMS — Stretch slims with foot straps. Sizes 3, 4, 6, 6x. Reg. 1.99 ....Sale Price, Pr. 1.49
INFANTS' SWEATSHIRTS—Hooded fleece with snap front, drawstring. Reg. 1.99 ....Sale Price, Ea. 1.49
INFANTS' T-SHIRTS—Combed cotton jersey. Sizes 1, 2, 3, 3x. Reg. 59c ....Sale Price 2 for 1.49
JUVENILE BOYS' T-SHIRTS — Turtleneck style in Perma-Prest cotton. Sizes 4, 6, 6x. Reg. 1.99 ....Sale Price, Ea. 1.49
JUVENILE GIRLS' T-SHIRTS — Fortrel and cotton Perma-Prest. Turtleneck styles. Sizes 3 to 6x. Reg. 1.99 ....Sale Price, Ea. 1.49
JUVENILE WESTERN JEANS—Navy. Sizes 3, 4, 5, 6, 6x. Reg. 1.99 ..Sale Price, Pr. 1.49
KNEE-HIGH SOCKS—Stretch nylon in cable pattern. Fits 6-8½. Reg. 69c pair ....Sale Price 3 pair 1.49
Personal Shopping: Infants', Children's Wear (38)
Simpsons-Sears: Victoria

MEN'S FURNISHINGS

COTTON BRIEFS, VESTS—100% cotton. Sizes S.M.L. Reg. 1.29 each ....Sale Price 2 for 1.49
CREW-NECK T-SHIRTS—One size fits all. Reg. 2.29 each ....Sale Price, Ea. 1.49
SWEATSHIRTS—Cotton fleece, crew-neck. S.M.L. Reg. 2.49 ....Sale Price, Ea. 1.49
STRETCH SOCKS—Nylon. One size fits all. Reg. $1 each ....Sale Price 2 pair 1.49
MEN'S BELTS—100% leather. Sizes 30-38. Reg. $2. ....Sale Price, Ea. 1.49
COTTON HANDKERCHIEFS — White. Package of three. Reg. $1 ....Sale Price 2 pkgs. 1.49
MEN'S UMBRELLAS—Rainy day protection. Reg. 2.49 ....Sale Price, Ea. 1.49
Personal Shopping: Men's Furniture (23)
Simpsons-Sears: Victoria

MEN'S WORK WEAR

WORK SOCKS—Grey only. Nylon-reinforced heels and toes. One size. Reg. 99c pair ....Sale Price 2 pair 1.49
WORK SHIRTS—Tan or Green. Sanforized. Sizes 15 to 17½. Reg. 1.99 ....Sale Price, Ea. 1.49
MEN'S CAPS—Assorted colours. Sid style. Sizes 6⅞ to 7⅛. Reg. 1.99....Sale Price, Ea. 1.49
WORK GLOVES—Split leather. Open cuff. Reg. 1.99 ....Sale Price, Pr. 1.49
YOUNG MEN'S CASUAL SLACKS— Solids and checks ....Sale Price, Pr. 1.49
Personal Shopping: Men's Work Wear (41)
Simpsons-Sears: Victoria

FAMILY FOOTWEAR

WOMEN'S SNEAKERS—Assorted colours. Sizes 5-10. Reg. 1.99 ....Sale Price, Pr. 1.49
MISSES' SNEAKERS—Assorted colours. Sizes 10-3. Reg. 1.99 ....Sale Price, Pr. 1.49
WOMEN'S SCUFF SLIPPERS—Pink or Blue. S.M.L. Reg. 1.99 ....Sale Price, Pr. 1.49
ACHILAN BOOTIE SLIPPERS—Pink or White. Sizes 5-10. Reg. 1.99 ....Sale Price, Pr. 1.49
RUNNING BOOTS—Sizes 5-13 and 1 and 2. Reg. 2.29 ....Sale Price, Pr. 1.49
GORE SNEAKERS—For toddlers. Broken colour range. Sizes 5 to 9. Reg. 99c pair ....Sale Price 3 pair 1.49
Personal Shopping: Women's Children's Shoes (54)
Simpsons-Sears: Victoria

MEN'S AND BOYS' RUNNERS—Boot or oxford style. Black or white. Boys' sizes, 1-5; men's sizes, 6-12. Reg. 1.99 ....Sale Price, Pr. 1.49
MEN'S STRETCH TOE RUBBERS— Sizes S.M.L. Reg. 2.29 ....Sale Price, Pr. 1.49
Personal Shopping: Men's Footwear (67)
Simpsons-Sears: Victoria

BOYS' WEAR

BOYS' PYJAMAS—Flannelette. Soft and warm. Sizes 8 to 16. Reg. 2.29..Sale Price, Pr. 1.49
BOYS' T-SHIRTS—Cotton, crew neck, in white only. Sizes 8 to 16 ....Sale Price 2 for 1.49
BOYS' BRIEFS—White cotton. Washable. Sizes 8 to 16 ....Sale Price 3 for 1.49
POOR BOY KNIT SHIRTS—100% combed cotton. Long sleeves. Sizes S.M.L.XL. Reg. 1.99 ....Sale Price, Ea. 1.49
BOYS' HOSIERY — Cushion foot. Sani-guard-treated. Assorted colours. Sizes S.M.L. Reg. 99c pair ....Sale Price 2 pair 1.49
BOYS' SWEATSHIRTS — Fleece-lined, long sleeves. Assorted colours. Sizes S.M.L.XL. Reg. 1.99 ....Sale Price, Ea. 1.49
BOYS' JEANS—Denim, in Blue only. Sizes 6 to 16. Reg. 1.99 ....Sale Price, Pr. 1.49
BOYS' DRESS—All cotton. Black, Burgundy, White, One size. Reg. 99c each ....Sale Price 2 for 1.49
BOYS' UMBRELLAS—Steel shank. Black only. Reg. 1.99 ....Sale Price, Ea. 1.49
Personal Shopping: Boys' Wear (40)
Simpsons-Sears: Victoria

GIRLS' WEAR

GIRLS' SHIFT DRESSES—Assorted prints. Sizes 7-14. Reg. 2.98 to 3.98..Sale Price, Ea. 1.49
GIRLS' T-SHIRTS—Long-sleeved turtlenecks, assorted colours. Sizes 8-14. Reg. Price 2.98 ....Sale Price, Ea. 1.49
RAYON TRICOT BRIEFS — Assorted colours. Sizes 8-14. Reg. 89c each ....Sale Price 4 for 1.49
Personal Shopping Only: Girls' Wear (77)
Simpsons-Sears: Victoria

HARDWARE SPECIALS

6" ADJUSTABLE WRENCH ....Sale Price, Ea. 1.49
6" LONG NOSE PLIERS ....Sale Price, Ea. 1.49
6" DIAGONAL PLIERS ....Sale Price, Ea. 1.49
9" LINEMAN'S PLIERS ....Sale Price, Ea. 1.49
KNIFE—Craftsman adjustable ....Sale Price, Ea. 1.49
SAWHORSE BRACKETS ....Sale Price, Ea. 1.49
8½" WATER PUMP PLIERS ....Sale Price, Ea. 1.49
"V" STYLE FILES—Chrome-plated. Package of six ....Sale Price, Pkg. 1.49
MAGNETIC CATCHES— Package of six ....Sale Price, Pkg. 1.49
CARPET CASTORS— Package of four ....Sale Price, Pkg. 1.49
12' MEASURING TAPE— White with black numerals ....Sale Price, Ea. 1.49
DRILL SET—13-piece alloy steel. 1/16" to ¼" sizes ....Sale Price, Set 1.49
8-OZ. HAMMER ....Sale Price, Ea. 1.49
HATCHET—Swedish steel. 15" handle ....Sale Price, Ea. 1.49
Personal Shopping: Hardware (9)
Simpsons-Sears: Victoria

PLUMBING AND HEATING

18" TOWEL BAR—Chrome with square ends. Reg. 2.99 each ....Sale Price, Ea. 1.49
5' ALUMINUM SHOWER ROD— Reg. 2.79 ....Sale Price, Ea. 1.49
LIQUID TOILET AND DRAIN CLEANER— Reg. 2 for 2.78 ....Sale Price 2 for 1.49
BASKET STRAINER—Replacement for sinks. 3½". Reg. 2.99 ....Sale Price, Ea. 1.49
CLEAN-OUT AUGER—¼"x15'. Reg. 2.49 ....Sale Price, Ea. 1.49
TOILET FLUSHER VALVE—All-purpose. Reg. 1.99 ....Sale Price, Ea. 1.49
Personal Shopping: Plumbing and Heating (42)
Simpsons-Sears: Victoria

GARDEN SHOP SPECIALS

GARDEN SEEDS—Flower and vegetable. Reg. 19c pkg ....Sale Price 10 pkgs. 1.49
10' PATIO TUB— Reg. 1.99 ....Sale Price, Ea. 1.49
GARDEN LIME—50-lb. bag. Reg. 1.19 ....Sale Price 2 bags 1.49
POTTING SOIL—20 pounds. Reg. 1.99 ....Sale Price 1.49
HANGING BASKETS—Deluxe cedar. Reg. 1.99 ....Sale Price, Ea. 1.49
JUNIPER PFITZA AUREA—Low-growing, in cans. Reg. 1.99 ....Sale Price, Ea. 1.49
JUNIPER BLAAUWS VARIETY—Low-growing. Reg. 1.99 ....Sale Price, Ea. 1.49
DWARF EVERGREEN AZALIA— 10-12" ....Sale Price, Ea. 1.49
PAMPAS GRASS ....Sale Price 1.49
BEGONIA BULBS— Pack of 12 assorted ....Sale Price, Pack 1.49
18 LBS. BONE MEAL ....Sale Price 1.49
LIME SULPHUR—One quart. Reg. 1.19 each ....Sale Price 2 quarts 1.49
Personal Shopping: Garden Shop (71)
Simpsons-Sears: Victoria

PAINTS, ACCESSORIES

VELVET LATEX—Available in 14 decorator colours. Reg. 2.29 quart ....Sale Price, Qt. 1.49
SEMI-GLOSS ENAMEL—Quart sizes in choice of 14 colours. Reg. 2.99 quart ....Sale Price, Qt. 1.49
HIGH GLOSS ENAMEL—Yellow, Green, Beige, Dawn Pink, White, Dresden Blue. Reg. 1.85 quart ....Sale Price, Qt. 1.49
2" NYLON BRUSH—For smooth finish. Reg. 2.19 ....Sale Price, Ea. 1.49
CAULKING GUN AND CARTRIDGE— Reg. 2.19 ....Sale Price, Set 1.49
CAULKING CARTRIDGES— Reg. 89c each ....Sale Price 4 for 1.49
Personal Shopping: Paints (30)
Simpsons-Sears: Victoria

AUTO ACCESSORIES

CAR POLISH—Turtle Wax, liquid. Reg. 1.79 ....Sale Price, Ea. 1.49
MOTOR OIL—Regular. Non-detergent ....Sale Price 4 for 1.49
TIRE PUMP—For car or bike. Reg. 2.49 ....Sale Price, Ea. 1.49
SEALBEAMS—Six or 12-volt. All sizes ....Sale Price, Ea. 1.49
CHAMOIS—Genuine English. 18x27" ....Sale Price, Ea. 1.49
ENGINE MENU—Allstate. Reg. 2 for 2.78 ....Sale Price 2 for 1.49
KLEENEX DISPENSER—To fit under dash Chrome front ....Sale Price, Ea. 1.49
WHEEL WRENCH— Four-way ....Sale Price, Ea. 1.49
LITTER BASKET—To fit on hump on floor or on kick pad ....Sale Price, Ea. 1.49
NENETTE JUNIOR DUSTER— Reg. 1.99 ....Sale Price, Ea. 1.49
Personal Shopping: Auto Accessories (28)
Simpsons-Sears: Victoria

SERVICE STATION

LUBRICATION— Standard fittings ....Sale Price 1.49
OIL CHANGE—Four quarts heavy-duty, Allstate oil ....Sale Price 1.49
FRONT WHEEL PACK— Standard Canadian cars ....Sale Price 1.49
Personal Shopping: Service Station (22A)
Simpsons-Sears: Victoria

SMOKERS' SUPPLIES

FOUR PACKETS CIGARETTES, ONE CARTON BOOK MATCHES ....Sale Price 1.49
TWO PACKETS CIGARETTES, ONE LIGHTER ....Sale Price 1.49
THREE PACKETS CIGARETTES, ONE SAFETY ASHTRAY ....Sale Price 1.49
THREE PACKETS CIGARETTES, ONE BEAN MAG ASHTRAY ....Sale Price 1.49
ONE TIN MATINEE TOBACCO, ONE CARTON BOOK MATCHES ....Sale Price 1.49
Personal Shopping: Tobacco (57T)
Simpsons-Sears: Victoria

SPORTING GOODS

STYROFOAM COOLER—Keeps contents hot or cold. Reg. 1.99 ....Sale Price, Ea. 1.49
HANDLEBARS—High-rise. Reg. 2.09 ....Sale Price, Ea. 1.49
GOLF BALLS—Tough outer shell. Reg. 6 for 1.98 ....Sale Price 6 for 1.49
RAIN SUIT—Plastic. Reg. 2.49 ....Sale Price, Ea. 1.49
TENT PEGS—Strong "T" design, 12". Reg. 6 for 2.10 ....Sale Price 6 for 1.49
BASEBALL OR SOFTBALL—Official weight and size. Reg. 2.29 ....Sale Price, Ea. 1.49
BALL AND BAT—Junior league. Reg. 2.09 ....Sale Price, Set 1.49
Personal Shopping: Sporting Goods (6)
Simpsons-Sears: Victoria

FLOOR COVERINGS

OUTDOOR COCO MATS—Thick, bushy, in natural colour. 18x27". Reg. 2.29 ....Sale Price, Ea. 1.49
NON-SKID NYLON MATS—Foam-backed. Green, Blue or Grey. 18x27". Reg. 1.99 ....Sale Price, Ea. 1.49
NU-TONE DRY RUG CLEANER—One quart will clean 8x12' rug. Reg. 2.19 quart ....Sale Price, Qt. 1.49
OVAL BRAIDED MATS—Coloured in Red, Beige or Green. Size 18x27". Reg. 1.99 ....Sale Price, Ea. 1.49
BEDSIDE RUNNER—Heavy vinyl or felt. Grey, Beige, Green or Gold. 36" wide. Reg. 2.19 yard ....Sale Price, Yd. 1.49
BROADLOOM SCATTER MATS—Rainbow of colours to choose from. Reg. 1.99 ....Sale Price, Ea. 1.49
Personal Shopping: Floor Coverings (37)
Simpsons-Sears: Victoria

CHINAWARE

GRAVY CANDLE WARMER—White, Yellow or Green. Reg. 1.99 ....Sale Price, Ea. 1.49
ENGLISH TEAPOTS—Six-cup size. White body with coloured bands. Reg. 2.19 ....Sale Price, Ea. 1.49
ENGLISH FLORALS—Three flowers, bone china. Reg. 1.99 ....Sale Price, Ea. 1.49
BONE CHINA CUPS AND SAUCERS—Assorted floral patterns. Tall shape. Reg. 1.99 ....Sale Price, Ea. 1.49
FOOTED COCKTAIL GLASSES— Clear. 4-oz. Set of four ....Sale Price, Set 1.49
JAM JEWS—Coloured glass with metal clip-on handle and spoon ....Sale Price, Ea. 1.49
COFFEE AND SMOKING MUGS—White body with brown decor. ....Sale Price, Ea. 1.49
STEAK PLATTER SET—Polished aluminum with hardwood tray and hollow-ground, stainless steel knife. Reg. 2.99 ....Sale Price, Ea. 1.49
HYOTTS DINNERWARE
"Invitation" and "Hearth" Patterns
CUP AND SAUCER OR DINNER PLATE— Reg. 99c each ....Sale Price 2 for 1.49
TEA PLATES OR CEREAL BOWLS— Reg. 69c each ....Sale Price 3 for 1.49
BREAD AND BUTTER PLATES OR FRUIT NAPPIES—Reg. 59c each ....Sale Price 4 for 1.49
MEDIUM PLATTER, VEGETABLE BOWL, SALT AND PEPPER, GRAVY BOAT, GRAVY STAND, CREAM OR SUGAR—Reg. to 1.19 each ....Sale Price, Ea. 1.49
Personal Shopping: Chinaware (35)
Simpsons-Sears: Victoria

HOUSEWARES

LAUNDRY BASKET—Plastic. Reg. 1.99 ....Sale Price, Ea. 1.49
PAD AND COVER SET—Fits most standard ironing tables. Reg. 1.99 ....Sale Price, Set 1.49
CUTLERY TRAY—For kitchen use. Reg. 1.19 ....Sale Price 2 for 1.49
FREEZER CONTAINERS—Handy for fridge or freezer. Cello pack of three. Reg. 1.19 ....Sale Price 2 packs 1.49
TUMBLERS—Set of six plastic tumblers. Reg. 1.19 ....Sale Price 2 sets 1.49
HAMBURGER MOLD— Reg. 1.29 ....Sale Price 2 for 1.49
JUICE CONTAINER—Plastic. Reg. 1.19 ....Sale Price 2 for 1.49
RUG SHAMPOO—Glory. Reg. 1.99. ....Sale Price, Ea. 1.49
GLASSES—Duralex unbreakable. Reg. 89c each ....Sale Price 6 for 1.49
BROOM—String brooms. Reg. 1.99 ....Sale Price, Ea. 1.49
SPONGE MOP— Reg. 1.99 ....Sale Price, Ea. 1.49
Personal Shopping: Housewares (11)
Simpsons-Sears: Victoria

CANDY SPECIALS

BOXED CHOCOLATE FIGURES— Assortment of four ....Sale Price 3 boxes 1.49
CHINA MUGS FILLED WITH EASTER NOVELTY ....Sale Price 3 for 1.49
1 LB. JELLY EGGS, 1 LB. EASTER VARIETY MIX, 1 LB. LOWNEY'S BRIDGE MIX— ....Sale Price, ALL 3 for 1.49
1 LBS. WHITE HEATHER MIX ....Sale Price 1.49
Personal Shopping: Candy (87C)
Simpsons-Sears: Victoria

LUGGAGE SPECIALS

SPORT BAGS—21" Canada and plain. Made of nylon. Reg. $3 ....Sale Price, Ea. 1.49
SHOE BAGS—Assorted colours. Reg. $3 ....Sale Price, Ea. 1.49
WALLETS—Genuine leather. Reg. $3 ....Sale Price, Ea. 1.49
BRIEFCASE BAGS—Leather. Assorted colours. Reg. 99c each ....Sale Price 4 for 1.49
Personal Shopping: Luggage (16)
Simpsons-Sears: Victoria

BATTERIES, TAPES, RECORDS

9-VOLT TRANSISTOR BATTERIES ....Sale Price 4 for 1.49
1½-VOLT "D" BATTERIES ....Sale Price 6 for 1.49
1½-VOLT "C" BATTERIES ....Sale Price 6 for 1.49
1½-VOLT PENLIGHT BATTERIES ....Sale Price 8 for 1.49
45-RPM RECORD CADDY ....Sale Price, Ea. 1.49
RABBIT EAR ANTENNA ....Sale Price, Ea. 1.49
RECORDING TAPE—Fine Polyester quality. 1,200-foot reel. Reg. Price 1.99 ....Sale Price, Ea. 1.49
L.P. RECORDS— Various artists ....Sale Price, Ea. 1.49
Personal Shopping: Records (65)
Simpsons-Sears: Victoria

SAVE ON TOYS

MUSKY TOYS—The favourite model cars. Reg. 99c each ....Sale Price 5 for 1.49
PLAY BALLS—Marble-coloured, heavy vinyl. Reg. 99c each ....Sale Price 2 for 1.49
MINI FRISBEE—As seen on TV. Glides and soars. Reg. 1.99 ....Sale Price, Ea. 1.49
SOCCER BALLS—Lightweight. Ideal for practising footwork. Reg. 1.99 ....Sale Price, Ea. 1.49
GLOVE AND BALL—For the young "Big Leaguer". Reg. 1.99 ....Sale Price, Ea. 1.49
TEXAS RIFLE—Every young cowboy wants one. Reg. 1.99 ....Sale Price, Ea. 1.49
8" DOLL IN TOTER—Little girls love to take her everywhere. Reg. 1.99 ....Sale Price, Set 1.49
KIDDIE KOLOGNE—As seen on TV. Smells sweet. Reg. 1.99 ....Sale Price, Ea. 1.49
HOUSEKEEPING SET—For mommy's little helper. Reg. 1.99 ....Sale Price, Set 1.49
PASSWORD—An exciting game for all ages. Reg. 1.99 ....Sale Price, Ea. 1.49
CRAFT SETS—For boys and girls. Assortment to choose from. Reg. 1.99 ....Sale Price, Ea. 1.49
BOOMERANG—Throw it and it will return. Reg. 1.99 ....Sale Price, Ea. 1.49
TOW TRUCK—Metal chain and hook with crank action. Reg. 1.99 ....Sale Price, Ea. 1.49
HOT WHEELS—Still the fastest car in its class. Reg. 99c each ....Sale Price 2 for 1.49
Personal Shopping: Toys (46)
Simpsons-Sears: Victoria

DRAPERIES

DRAPERY LINING—48" width. Ecru. Reg. 1.39 yard ....Sale Price 2 yards 1.49
DECORATIVE BURLAP—48" width. Gold, Red, Brown, Turquoise, Tangerine. Reg. 89c yard ....Sale Price 2 yards 1.49
FOAM PAD—Seconds, assorted shapes and sizes. Values to 5.99 ....Sale Price, Ea. 1.49
PLEATER TAPE—Three-inch size. Reg. 36c yard ....Sale Price 6 yards 1.49
PLEATER HOOKS—Package of 10. Reg. 89c ....Sale Price 2 pkgs. 1.49
HOPSACKING—48" width. Reg. 1.99 yard ....Sale Price, Yd. 1.49
CURTAIN ROD KIT—12' stretch wire with fittings ....Sale Price, Ea. 1.49
DECORATOR CUSHIONS—Assorted colours. Reg. 2.19 each ....Sale Price, Ea. 1.49
Personal Shopping: Draperies (34)
Simpsons-Sears: Victoria

ELECTRICALS

25-WATT CHANDELIER BULBS— Reg. 59c each ....Sale Price 4 for 1.49
40-WATT CHANDELIER BULBS— Reg. 59c each ....Sale Price 4 for 1.49
40-WATT BULBS— Reg. 39c each ....Sale Price 4 for 1.49
TRILITE BULBS— Reg. 99c each ....Sale Price 2 for 1.49
40-WATT COLOURED BULBS—Red, Blue, Yellow. Reg. 59c each ....Sale Price 4 for 1.49
PACK O' BULBS ....Sale Price 12 for 1.49
WEATHERPROOF COVER— Reg. 1.99 ....Sale Price, Ea. 1.49
Personal Shopping: Electricals (34)
Simpsons-Sears: Victoria

SIMPSONS-SEARS, HILLSIDE, 3100 SHELBOURNE STREET . . . LOTS OF FREE PARKING WHILE YOU SHOP SIMPSONS-SEARS

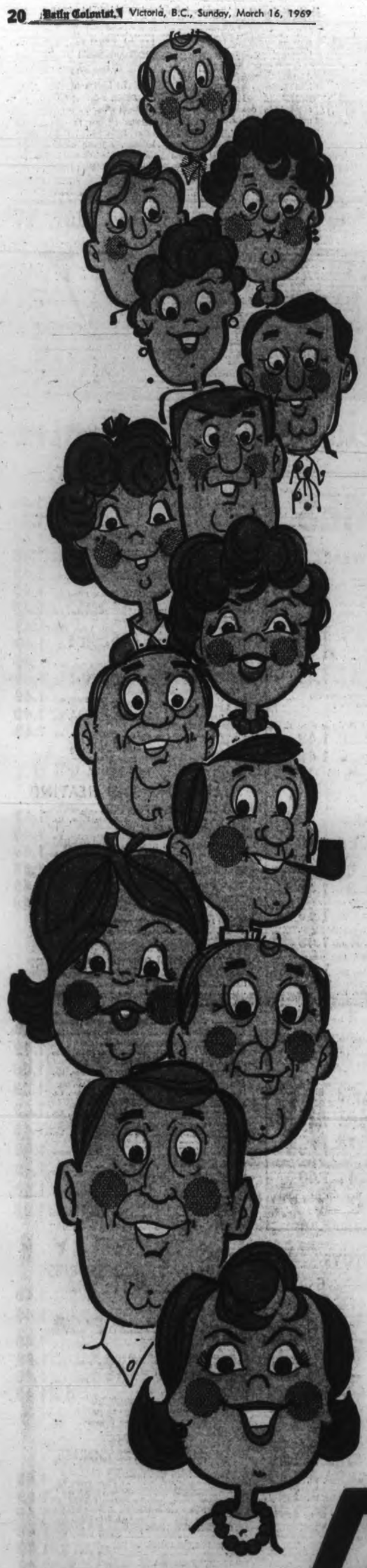

WHERE TODAY'S PEOPLE ARE

GORDE HUNTER
Sports 7:40 a.m. and 5:50 p.m.
One Man's Opinion
7:50 a.m. and 5:55 p.m.

FRASER McALPINE
Bright 'n' Early
6:00 a.m. to 8:45 a.m.

GRAHAM SCOTT
Graham's Grooveyard
Week Nights 10:15 p.m. - 1 a.m.

"VIC" WILLIAMS
"Conference"
8:45 a.m. to 10:00 a.m.
10:30 a.m. to 12:00 noon

MIKE EASTON
Week Nights — 1 a.m. to 6 a.m.
Saturday Party Line, from 8 p.m.

LORNE CUNNINGHAM
News
Morning 'til Noon

CJVI 900 RADIO

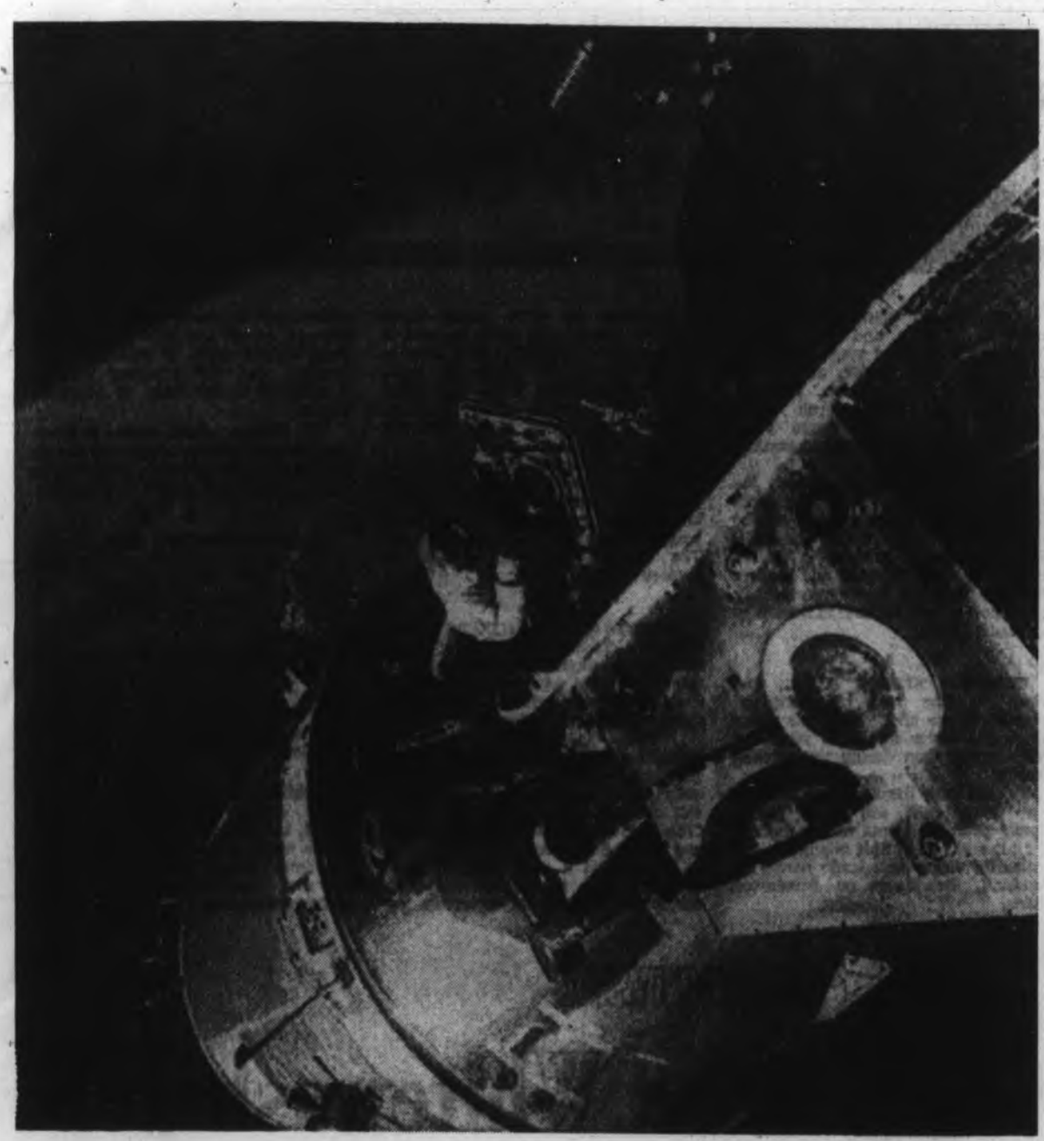

—AP

Scott stands in open hatch of command module during his excursion

Astronaut Went Into Space Retrieving Special Samples

SPACE CENTRE, Houston (AP) — Astronaut David Scott crawled almost completely into space out of the Apollo 9 command module on the third day of the space flight, movies taken during the space flight showed here Saturday.

★ ★ ★

Pictures taken by astronaut Russell Schweickart show Scott emerging from the open hatch three times, restrained only by the plastic-like oxygen hoses that kept him alive.

The pictures — in color — were taken while Schweickart was standing outside the lunar module, which was linked to the command vehicle, the space agency said.

They show Scott, wearing a pressure suit and a red helmet, reaching out of the open hatch to retrieve thermal samples on the side of the command module.

Schweickart himself was scheduled to retrieve the thermal samples during a long spacewalk, but sickness shortened the exercise and he never left the porch in front of the lunar module hatch.

★ ★ ★

While the pictures were being released, the three astronauts themselves spent nine hours talking about their 10-day flight.

The trio started a 10-day debriefing only 15 hours after they returned home. They will work nine hours a day, talking into tape recorders and being quizzed by experts.

They also went through a two-hour medical examination, their second since ending the space flight with a perfect landing Thursday in the Atlantic Ocean.

Italian Painters Speech Topic

Dr. Gyde Vanier Shepherd, curator of European art at the National of Canada, will lecture on Italian Renaissance painters Botticelli, Masaccio and Piero della Francesca at 8:30 p.m. Monday in the Art Gallery of Greater Victoria.

Los Angeles Charges Denied

Coroner on Drugs?

LOS ANGELES (AP) — The coroner who supervised Sen. Robert F. Kennedy's autopsy has been accused by a county officer of taking drugs, praying for disasters and talking about autopsies on living people.

★ ★ ★

The coroner, Dr. Thomas Noguchi, denies erratic behavior and says his accuers are prejudiced, because he is Japanese. His lawyer called the allegations "distortions and misinterpretation."

Noguchi was suspended from his job March 4. In a report to county supervisors and a letter to Noguchi. Los Angeles County administrative officer L. S. Hollinger said Friday that Noguchi should be fired.

★ ★ ★

"Several physicians on your staff have expressed the opinion that the symptoms which you exhibit would indicate that you had been taking drugs in both the amphetamine and barbituate groups," Hollinger said in the letter.

"They all further stated that such symptoms, regardless of their cause, would indicate the need for referral of the patient for psychiatric evaluation and care.

"Many members of your staff, both lay and professional, have expressed grave doubts as to your mental health."

★ ★ ★

After a helicopter crash last May, Hollinger said, Noguchi "stated that it was too bad these people had to die, but you were glad it happened in your jurisdiction.

"Shortly after a second helicopter crash, you said to your administrative assistant that you wanted a Boeing 707 to crash so that the coroner's office could increase its budget.

"Over a period of several months following these helicopter crashes, you stated on several occasions that each night you prayed that a 727 loaded to capacity would crash into the International Hotel because the press would then come and Noguchi would be the centre of attention.

★ ★ ★

"On one occasion you stated that you prayed that Mayor Yorty's helicopter would crash, because the press would be there and this would bring glory and prestige to the office."

Hollinger said Noguchi once pulled a surgical knife from a sheath in his belt, demonstrated its sharpness to a secretary by slicing bits of paper, then said he intended to use it for autopsies on living people.

★ ★ ★

At a meeting with a physician in January, the letter said, Noguchi was quoted as wanting to perform autopsies on Hollinger and two other county officials.

"But you further stated you might have to assassinate Hollinger first," the letter said.

'Just Numbers Game Now'

Two Sessions If NDP Picked

By NANCY BROWN

MLAs will be a busy group of people if the NDP wins the next provincial election, Norman Levi (NDP—Vancouver South) told Victoria social workers Thursday night.

He said there would be two legislative sessions every year — the first to do housekeeping work such as discussion of estimates, and the second to discuss legislation.

★ ★ ★

Standing committees would have wider terms of reference and would work the year through with meaningful results, he said.

"At the moment our Legislature is just a numbers game and Mr. Bennett holds all the numbers," he said, "but we have discussed this matter in caucus because we seem to have a good chance of becoming the party in power.

"We would change the House rules to give the opposition more opportunity to initiate legislation and debate.

★ ★ ★

"At the moment, the whole thing is really a mockery. Basically it is no different to the way things are run in Moscow. We go through a charade that the Legislature is democratic, but when it comes right down to cases Mr. Bennett can call for the vote and we know he'll win," said Mr. Levi.

Mr. Levi said the NDP would send more legislation to standing committees of members from all parties giving opportunities for corrections and amendments.

They would also put an end to the Social Credit habit of having a government member as chairman of the public accounts committee.

★ ★ ★

"British Columbia is the only province in Canada, and in fact the only place in many countries, to have a government member in the chair of that committee," said Mr. Levi.

Finish Line

The Mile 0 marker at the beginning of the Trans-Canada highway in Victoria was shrouded by Port Hardy residents Saturday night as Port Hardy Chamber of Commerce members unveiled an exact replica of it at a dance in Port Hardy beginning annual Pot Hole Festival events. Chamber members there claim Mile 0 should be in Port Hardy. Richard Durante, Liberal candidate for Comox-Alberni, and Municipal Affairs Minister Dan Campbell attended the dance.

MARCH TIRE CLEARANCE
★ MOST SIZES ON SALE
MARCH TIRE CLEARANCE
★ SAVES YOUR DOLLARS
MARCH TIRE CLEARANCE
★ BUDGET TERMS
MARCH TIRE CLEARANCE
★ WHILE STOCKS LAST
MARCH TIRE CLEARANCE
★ FAMOUS OK TIRE SALE
MARCH TIRE CLEARANCE
(IE:)
825x14 s/v 660 a.e. 1st line
white wall
1st tire $47.45
2nd tire $ 5.00
Pair $52.45 exch.
you save $20.45
Credit Terms Lifetime tread warranty
BF Goodrich
WESTERN OK TIRE STORE
2968 Douglas St.
John Green, Operator
OK
BURNSIDE
GORGE RD
HILLSIDE AVE

Top o' the mornin' to you...
Labatt's PILSENER BEER
call for a 'BLUE'
(...or evenin', as the case may be!)
Call for Labatt's 'Blue'
This advertisement is not published or displayed by the Liquor Control Board or by the Government of British Columbia

VIC
THE TRADERS 9 HOUR SUNDAY SALE

TONI
SUNDAY NOON 'til 9 P.M.
BRAND NEW FREEZER 169.00 ★
Name Brand—485-pound capacity.
★ With purchase of any chesterfield suite, on sale from $128.00.
BIG DISCOUNTS ON
Colonial, Spanish, Traditional, French Provincial
CHESTERFIELD SUITES
SECTIONAL SUITES
AND LOVESEATS
RECLINERS, OCCASIONAL
CHAIRS AND FOOTSTOOLS
DINING ROOM SUITES
KITCHEN SUITES AND
BEDROOM SUITES
TABLES AND LAMPS
OF ALL KINDS
BOX SPRINGS AND
MATTRESSES
TV, STEREOS, WASHERS,
DRYERS, STOVES, FRIDGES,
FREEZERS AND CARPETING
3-ROOM GROUP
64 NICE PIECES
428.00
★ FREE DELIVERY WHEN REQUIRED
★ FREE STORAGE TILL REQUIRED
Includes: Chesterfield and matching armchair (large choice of colors and fabrics in hard-wearing nylon or tweeds). Formica top coffee table with 2 very nice matching step tables, 2 decorator table lamps and 2 toss cushions, a nice hi-back swivel rocker and a footstool. 5-piece dinette suite with inlay table and 4 tutone chairs, choice of chrome or bronzetone legs. 16-piece breakfast set, "Blue Ivy" pattern, made in England. 24-piece quality flatware set. Hollywood bed, including a firm, quilted mattress with matching box spring and set of legs. 2 pillows, a chenille bedspread and Mr. and Mrs. Dresser with mirror.
PAY ONLY $20.00 DOWN — $16.00 MONTHLY
(36-month plan to approved credit)
LARGE SIZE Rocker Recliner 78.00 ★
★ Genuine Naugahyde rocker recliner is yours at this low price with purchase of any chesterfield suite on sale from $128.00.
VICTORIA'S LARGEST FURNITURE VALUE CENTRE
THE TRADERS
715 FINLAYSON ST. Lots of free parking PHONE 388-6264

MORGAN HI and LOIS

KERRY DRAKE

ARCHIE

LIL ABNER

JUDGE PARKER

BLONDIE

RIP KIRBY

POGO

MARY WORTH

M.V. CHESNUT

Aspect Wrong

FLOWERLESS SHRUB (K.M., Victoria) — I don't think Viburnum fragrans has bloomed very well in any garden this past winter, as January temperatures were too low. However, the fact that your shrub hasn't bloomed for the last three years indicates something more than weather is involved.

The trouble is almost certainly the aspect. You say you have the shrub planted on the northeast side of the house. I doubt very much whether it would get enough sunshine in such a position to ripen its wood and prepare itself for blooming. Better transplant it, either now or next October to a south or southwest aspect.

★ ★ ★

BRAMBLE KILLER (C.J.R., Colwood) — The wild blackberry or bramble is one of the very few weeds which are easier to kill in winter or early spring than during the growing season.

To deal with the brambles invading your flower beds and your hedge, simply paint the stems with a mixture of 2,4-D and 2,4,5-T. This mixture is sold ordinarily under such trade names as Brushkill, Brushbane or Brushwood Killer.

FLOWER OF THE WEST WIND (G.A., Victoria) — It would be best to get your bulbs of Zephyranthes candida planted before the middle of April. Plant three inches deep and eight inches apart in a sunny, sheltered corner of the garden, ideally in sandy loam soil with peat moss added.

This Zephyranthes is evergreen and should be given a covering of straw bracken or similar loose material in late fall to protect the leaves from possible damage from winter frost. The crocus-like flowers appear in September and October.

★ ★ ★

POTASH FERTILIZERS (I.C., Sidney) — Technically, nitrate of potash and potash nitrate should mean the same thing, but as used in gardening circles, the terms refer to two entirely different chemical fertilizers.

Nitrate of potash is saltpetre, containing 12½ per cent nitrogen and 40 per cent potash. Potash nitrate, called caliche or Chile saltpetre, is an impure salt obtained from natural deposits in Chile, and contains 15 per cent nitrogen and 15 per cent potash.

Saltpetre is a very powerful plant stimulant and is usually applied in solution, two level tablespoonfuls per gallon. It is especially useful for jolting lethargic plants into new growth after being slowed down by prolonged cold weather, and for speeding up the opening of flower buds on slowpoke plants.

The Chilean potash nitrate is much cheaper than pure saltpetre and not so readily dissolved in water. It is used to correct potash deficiencies in the soil.

★ ★ ★

GLOXINIA BULBS (H.D., Brentwood) — I suspect the reason why your gloxinia bulbs failed to sprout this spring is because they were stored in a too-cold place last winter and suffered frost damage.

An unheated garage is far too cold for these bulbs even in a normal winter. The safest way to store them is leave them in their pots of soil and keep them at ordinary room temperatures NOT in a cold place as for dahlias or glads.

Gloxinia bulbs may be given a little water during their winter resting period, but not more than half a cupful once a month — just enough to keep the bulb from losing all its natural moisture but not enough to start it into premature growth.

ART BUCHWALD

The Whitewash Job

WASHINGTON — It is only natural that those who serve in the Johnson administration want to be assured that they have their rightful place in history; and as time goes on, more and more Johnson officials will be leaking to the press the roles they played in some of the decisions that President Johnson had to make.

Just the other day Zachiariah Slobodkan, who used to work in the White House, came to see me.

"You know, I was always a dove on the Vietnam war," he told me.

★ ★ ★

"Isn't that funny," I said. "I always thought you were a hawk. I remember meeting you at a party a few years ago, and you defended everything that Johnson was doing."

"That was just to throw you off," Zach said. "But in my conversations with the president I always advocated accommodation with Hanoi. I did this against Rensellear and Throwback, who were the real hardliners in the White House."

"I thought Rensellear was for halting the bombing in Vietnam."

"He wanted everyone to think that, but in the meetings with the president, Kornbean and I were the only ones who spoke up."

★ ★ ★

"But weren't you the one who wrote the original speech stating that we had to make Hanoi come to its knees?"

"I wrote it against my better judgment. Drewhistle came up with the idea and the President ordered me to write it up. Then Drewhistle last week in the Times said I was responsible for it. That wasn't the first time he's played that game."

"But Zach, I remember a speech you made at the University of Michigan attacking the entire press corps for its coverage of the Vietnam war, and saying that we were misleading the public about the great victory we were winning over there."

"I was misquoted."

"On television?"

"Look, do you want to hear my side of what happened in the White House or don't you?"

"Of course I do."

"Upchuck and Bearwolf were for escalating. Groundbief and Sluggard and I decided in favor of de-escalation, but Stonedeff and Mesiterbumber had the ear of the president.

★ ★ ★

"I wrote a memo to the president clearly stating the pros and cons, but the memo was stopped by Ainsely who didn't want the president to get any bad news just when Lynda Bird was getting married."

"How come you never indicated this position in your off-the-cuff briefings to the press?

"My briefings were being monitored by Witchcastle, and if it got to the president that I wasn't supporting his policy, I would have been out like a flash."

"But if you didn't agree with the president's policies on Vietnam, why didn't you resign?"

"That's exactly what Upchuck and Bearwolf wanted me to do. Also I knew Drewhistle wanted my office. I was damned if I was going to walk out and have them sneering at me. Besides, I would have lost my White House car privileges."

"So you decided to stick it out, even though you didn't agree with what President Johnson was doing?"

★ ★ ★

"Of course. But now that he's out, the least I can do is get the record straight on where I stood."

"I'm glad you did, Zach. If you hadn't told me I would have never known."

"Isn't that something," Zach said. "All the time you thought I was one of them, I was really one of you."

SYDNEY HARRIS

Map Not Territory

My repeated opposition to driver education in the public schools does not mean that I am against young people — or all people — being taught better driving habits. It's just that I don't think it should be any part of our educational system.

Besides, the most important part of learning to drive a car well has little to do with manual or visual or mechanical skills. It has much more to do with semantics and applied psychology — with inculcating the right attitude of mind, the right sort of thinking and feeling.

Most accidents are caused by the wrong attitude of mind, not by defective machinery or slippery roads or any other physical factor. And this wrong attitude is rooted in semantic confusion and emotional stubborness.

In defensive driving classes, for instance, one of the first questions asked is: "When you get the green light at an intersection, what does it mean to you?" Everybody, of course, answers: "Go."

★ ★ ★

Except the instructor. He answers: "It means that the signal is functioning, not necessarily the driver."

What he is saying is the first axiom you learn in general semantics: "The map is not the territory." This means you mustn't confuse the symbol of a thing with the thing itself. The green light is a symbol that you have the right-of-way; but it doesn't say "Go" if another car is crossing through the red light.

★ ★ ★

Most of us, however, take the map for the territory and the signal for the fact. "I had the right-of-way" is a common remark after an accident — if the outraged motorist is still alive after the accident. But he can be just as dead as if he were wrong.

People drive cars; signals and laws and rules do not drive them. And people are highly volatile nervous systems, unpredictable under stress of any kind. If they are red with rage, they may not see the red light; if they are green with envy, they may ignore your green light.

★ ★ ★

Signals function reliably most of the time; drivers function reliably only part of the time. The trained driver assumes nothing except that all other motorists may be crazy, or just learning to drive, or acting out a private fantasy on the road.

If the schools produced thoughtful and sensitive students, there would be no need for them to teach driving skills. And if they don't, driving skills only give their possessors a false sense of confidence.

And Now Noah

By SHEILAH GRAHAM

HOLLYWOOD (NANA) — **Charlton Heston**, who has played Moses and Michelangelo, will take a chance with Noah, an original modern version with music by **Leslie Bricusse**. The versatile actor is now preparing for the sequel to his Planet of the Apes which made up to 20th Century-Fox what they lost on Doctor Dolittle, and what they expect not to make on Star!

★ ★ ★

Before that voluble Irishman **Richard Harris** took off for London, he confided, "when **Elizabeth** first talked about the divorce, I was against it, but now my greatest wish is to be a free man. I realize now all the things I've missed." From all I know of Richard, he hasn't missed a thing.

★ ★ ★

I had thought that **David Frost**, Britain's most articulate television commentator, was firmly welded to the pretty girl I always see him with in London. But it says here that **Carol Lynley** now regards David as the number one man in her life. If true, she will save on phone bills when he reports to the United States this summer to take over **Merv Griffin's** Westinghouse five-times-a-week TV show. Merv, as you know, is moving to another network.

★ ★ ★

Ingrid Bergman, speaking on the set of The Cactus Flower: "I see my daughter every night before I go to bed." **Pia** lives and works in San Francisco and I wondered how come. **Pia's** television show is re-shown in Los Angeles in the late evening. Mother and daughter see each other every weekend — Pia usually coming here. It seems so long ago when Pia was unhappy when her mother left her father, **Dr. Lindstrom**, for **Rossellini** in Rome. It seemed then that they would be permanently estranged. But time and growing up takes care of these things.

★ ★ ★

After four mediocre movies, Sweet Charity will put **Shirley Maclaine** back on top again. One more baddie and it could have been bad. And after Bob, Alice, etc., **Natalie Wood** should be getting back to her top price of $800,000 per picture.

FINISH HIGH SCHOOL AT HOME. PREPARE FOR UNIVERSITY, COLLEGE, PROVINCIAL EXAMS

Write or Telephone for FREE Information
NATIONAL COLLEGE (B.C.)
1707 Carnegie Cres., Victoria
383-1323
A Canadian School—Across Canada

W. A. (BIB) HODGSON
Mortgage Manager

Monthly Payments Too High?

Consolidate your bills into one Low Interest-Low Payment Loan. You may borrow up to 90% of your property value, whether your home is paid for or not.

Loan Amount	Payments From
$ 2,500	$ 26.00
$ 5,500	$ 57.00
$10,000	$103.00

These examples based on 15-year Amortization

24-hour Service Phone—385-2458

Byron Price & Associates Ltd. 1314 Quadra St.

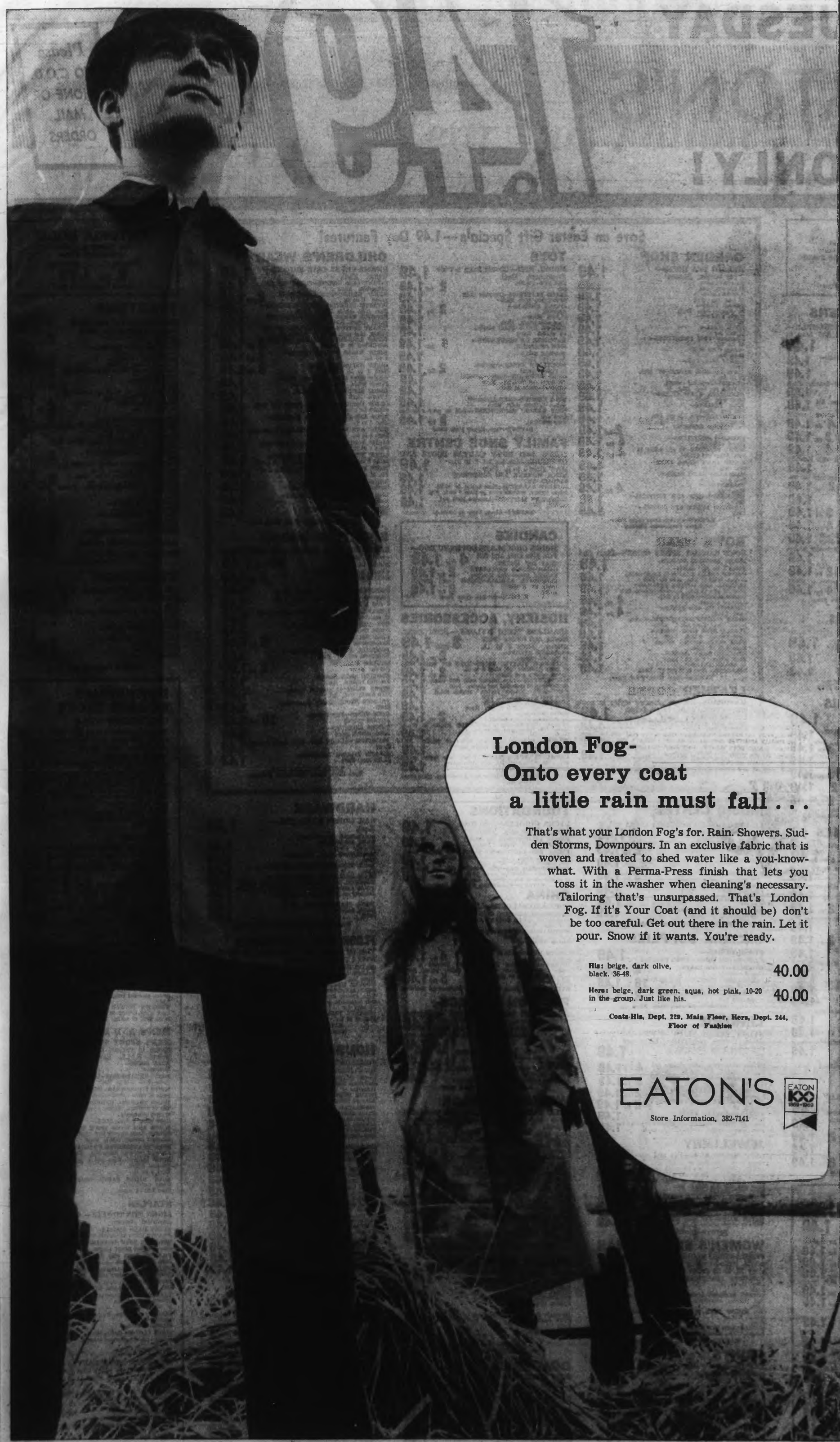

London Fog-
Onto every coat
a little rain must fall . . .

That's what your London Fog's for. Rain. Showers. Sudden Storms, Downpours. In an exclusive fabric that is woven and treated to shed water like a you-know-what. With a Perma-Press finish that lets you toss it in the washer when cleaning's necessary. Tailoring that's unsurpassed. That's London Fog. If it's Your Coat (and it should be) don't be too careful. Get out there in the rain. Let it pour. Snow if it wants. You're ready.

His: beige, dark olive, black. 36-48. **40.00**

Hers: beige, dark green, aqua, hot pink, 10-20 in the group. Just like his. **40.00**

Coats-His, Dept. 229, Main Floor, Hers, Dept. 244, Floor of Fashion

EATON'S

Store Information, 382-7141

More About Eaton's

There's a new breed of man around now, the man who enjoys the bold look in fashion. Skin-side out his clothes have something to say—about him, the way he lives and even where he shops. Eaton's is ready for the adventurous man with a crop of shirts, accessories and even underwear that reflect this new assertive look in men's wear—

Bravura Underwear
So what's the matter with good old white? Nothing. But why conform when you can wear raspberry red, or teal blue, or almond right next to your skin! Here's Harvey Woods' bikini brief in copper, navy, cream, kelly green or white nylon at **2.00** each. If you prefer a low rise narrow waistband, Bimini briefs in a cotton and nylon blend can be yours in raspberry, blue or gold for just **1.50** each. Lord Jeff tapers the boxer short, gives them side vents and colours them brandy, D'oro, teal, willow green or almond, **2.00** each.

More Bravura
by Jockey "66"—colour co-ordinated tee shirts and hip briefs in chocolate, gold, black, kelly and white. You can choose the high neck "bo'sun" shirt for **2.00** or the tapered "brute" shirt with the classic crew neckline for **1.75**, both have short sleeves. The continental-inspired hip briefs are **1.25** each.

The Deep Colour
is the break-away colour in dress shirts. And it's part of the new direction men's fashions are taking for dress, casual and business wear. Go ahead and dare a little, with deep blue, old gold, willow green, almond and of course, white. Arrow really lays the colour on this "Terracota" perma-iron shirt. Extra newsworthy are the long point collar, French cuffs, and, from a purely practical point of view, these shirts really do hang-dry ready to wear **8.00** each . . . The "with it" neckwear is the broad, new 4" tie by Ernst, from a collection of plains, stripes and small patterns at **4.00** each. Also warp knit ties in the same 4" width, blues, also **4.00** each.

Outspoken Shirts
for weekends and off-hours—the string knit shirt knows it's way around the off-duty world of fun! Very Italian looking with it's knubbly texture, it's natural colouring accented by a stripe of black, gold or moss green around the mock-turtle neck. Hand-washable, each **12.95**.

Where the Arrows Are
hitting home with a burst of colour. Going straight for the golf links. Scoring the colour bullseye with orange, acid green, blue, lemon and white. These are Arrows from our new cotton knit shirt collection, all with short sleeves, mock-turtle necks and in plain colours as well as wide and narrow stripes. Plain colours, **6.00**, stripes **7.00** each.

Men's Wear, Dept. 228, Main Floor

TUESDAY EATON'S 1.49 DAY ONLY!

THERE'S MORE FOR YOU DOWNTOWN

Please NO C.O.D. PHONE OR MAIL ORDERS

Save on Easter Gift Specials—1.49 Day Features!

SNACK BAR
Breaded Veal Steakette
Whipped Potato — Vegetable
Brown Gravy Roll and Butter Beverage
2 for 1.49
Snack Bar, Lower Main Floor

HOUSEHOLD LINENS
JACQUARD TERRY TOWEL ENSEMBLE — High style colours. Bath, hand and face in cello-wrapped package. Set 1.49
CHINESE EMBROIDERED PILLOW CASES— Pair 1.49
FOAM CHIP PILLOWS— Floral covering. Each 1.49
"CHINOOK" FLANNELETTE BLANKETS—Canadian-made. Pink or blue borders. 54x80 inches. Each 1.49
BLEACHED COTTON SHEETS—Bunk size, flat 54x90" or twin and double fitted. Each 1.49
COTTON PILLOW RENEWERS—Service quality bleached white cotton pillow renewers with slide closing ends. 4 for 1.49
TERRY TEA TOWELS—Fringed ends. Assorted prints on white, 17"x29". 3 for 1.49
Assorted checks and stripes. 15"x29". 4 for 1.49
TERRY CLOTH APRON SET—Packaged with matching tea towels. Assorted prints. Set 1.49
COTTON JACQUARD TOWELS—White patterns on coloured grounds. Bath size. 2 for 1.49
King size. Each 1.49
PERCALE PILLOW CASES— White, size 42"x35". 3 for 1.49
PRINTED LINEN TEA TOWELS— Size 17"x29". 4 for 1.49
LINEN TABLECLOTHS—Assorted prints. 52"x52". Also rayon printed cloths in 52"x70" size. Each 1.49
QUILTED PILLOW COVERS—Attractive decorator fabrics and colours. Standard size, slide closing. Each 1.49
COTTON DISHCLOTHS— Colourful, 18"x18". 12 for 1.49
PLACE MATS — Floral linen-textured plastic or woven basket weave plastic, foam backing. Also washable type in plains. 4 for 1.49
EATON'S—Household Linens, Third Floor

PICTURES AND MIRRORS
CLEAR CRYSTAL MIRRORS—3 styles, complete with rosebud hanger. Size 12"x22". Each 1.49
WALL PLAQUES—Novelty designs. 1.49
PICTURES—Framed reproductions, Boxed. Each assorted subjects. 1.49
EATON'S—Pictures and Mirrors, Second Floor, Home Furnishings Bldg.

LAMPS AND ELECTRICALS
TRI-LIGHT SHADES— Each 1.49
BATHROOM FIXTURE, BEDROOM FIXTURE, PORCH FIXTURE—Each 1.49
BALLERINA SHADES— Assorted colours. 2 for 1.49
CLIP-ON SHADE— Filigree ball design. Each 1.49
BULBS—Two 40-watt, four 60-watt and 100-watt bulbs. 10 for 1.49
TWILIGHT BULBS—100, 200, and 300-watt. Mogul base. 2 for 1.49
TRILIGHT BULBS—50, 200 and 250-watt. Medium base. 2 for 1.49
EATON'S—Lamps and Electricals, Main Floor, Home Furnishings Building

AUTO ACCESSORIES
OIL ADDITIVE—Improves oil pressure, controls oil burning, prevents excessive engine wear. 14-oz. tin 2 for 1.49
NO. 20 MOTOR OIL PLUS TOP OIL—4 quarts No. 20 regular motor oil plus 4 oz. top oil. All for 1.49
NO. 10-30 MULTI-GRADE MOTOR OIL—All-weather, top-grade, detergent motor oil. Gallon. 1.49
S.T.P. GAS TREATMENT—Tunes engines as you drive; smoothes engine performance. 2 for 1.49
TURTLE WAX AND WASH—Includes 16-oz. bottle of wax and a Zip pillow-pack of car wash. Both for 1.49
CAR MATS—Heavy rubber auto floor mats, fits front or rear of most cars. 2 for 1.49
NENETTE POLISHER—For automobile or home dust absorption. Each 1.49
JUMBO AUTO WASH MITT—Speed up car washing while you do a thorough job with this jumbo size mitt! Each 1.49
ELECTRICAL TRAILER CONNECTOR—Round, four-pole rubber for connecting trailer lights to car. Each 1.49
WEDGE CUSHION—Handy for auto, boat, home or sports. Assorted colours. Each 1.49
ROOSTER CABLES—For quick, easy starts when caught with a dead battery. 8' aluminum cable. Set 1.49
WHEEL WRENCH—Fits all cars. 4-way. Each 1.49
ENGINE ENAMEL — Heat-resistant, high-gloss enamel in assorted colours. 16-oz. spray tin. Each 1.49
EATON'S—Auto Accessories, Main Floor, Home Furnishings Building

NOTIONS
MERCERIZED COTTON THREAD — Wide colour range. 3 spools 1.49
JUMBO GARMENT BAG—Sturdy plastic with zipper closing. Each 1.49
CARD TABLE COVERS— Turquoise, coral, green, blue. 2 for 1.49
IRONING PAD SETS—Foam and Tufex. Set 1.49
CORDUROY PILLOW COVERS—Assorted colours with slide closing. 2 for 1.49
EATON'S—Notions, Main Floor

FOODS
GROCERIES
DIET DELIGHT PEACHES OR FRUIT COCKTAIL— 16-oz. tin. 5 for 1.49
HEINZ BEANS IN TOMATO SAUCE—14-oz. tins. 8 for 1.49
PACIFIC MILK— Tall tins. 9 for 1.49
NABOB GREEN LABEL TEA BAGS—100's, poly pack. 2 for 1.49
DUZ— Giant size detergent. 2 for 1.49
PEEK FREAN BISCUITS—Choice of Nice, Digestiva, Shortcake, Small Rich Tea, Ginger Crisp, Golden Wheat. 8-oz. pk. 6 for 1.49
KEEK BATHROOM TISSUE— 2-ply in 4-roll pack. 3 for 1.49
HOSTESS SHOP
FRUIT CAKE— 2¼ lbs. 1.49
PRODUCE
FRUIT—Fancy Red Delicious Apples, just right for lunch boxes. 11 lbs 1.49
VEGETABLES—Grand Forks Dry-belt Nested Gems. 15 lb. bags 2 for 1.49
FROZEN FOODS—2 lbs. frozen cut corn, 2 lbs. frozen peas and carrots, 2 lbs. frozen French Fries. All for 1.49
MEATS
GROUND ROUND STEAK— 2¼ lbs. 1.49
"RED D" STEAKETTES— 2 oz. each. 16 for 1.49
BURNS COLD MEATS—4 oz. corked ham, 2 kinds pkts. chicken loaf and 2 6-oz. pkts. bologna. All for 1.49
RANCH STYLE SLICED BACON AND PORK SAUSAGE—1 lb. of each. Both for 1.49
EATON'S—Food Department, Lower Main Floor

GARDEN SHOP
HYBRID TEA ROSES— 3 per bundle. Bundle 1.49
RANUNCULAS— 25 per bag. Bag 1.49
ANEMONES— 50 per bag. Bag 1.49
CEDAR TUBS— 10" banded tubs. Each 1.49
MOSS KILLER— 10 lbs. for 1.49
BONE MEAL— 12 lbs. for 1.49
SEAMAID FISH FERTILIZER— 64 oz. for 1.49
STERILIZED SOIL— 40-lb. bag. Each 1.49
LIQUID ALGINURE— 40-oz. bottle. Each 1.49
12-FT. FOLDING FENCE—18" high. 12 ft. for 1.49
GLADIOLAS—Mixed colours. 50 bulbs per bag. Bag 1.49
DANDELION WEED KILLER— 32-oz. size. Each 1.49
SLUG PELLETS— 7-lb. bag. Each 1.49
LIQUID DDT—25%. 40 oz. size. Each 1.49
FLOWERING SHRUBS— 2 for 1.49
TRAILING GERANIUMS— Mixed varieties. 4 for 1.49
MIXED FUSCHIAS—To add colour to your home and garden. 4 for 1.49
FRONT LAWN GRASS SEED— 2-lb. bag. Each 1.49
BACKYARD GRASS SEED— 3-lb. bag. Each 1.49
POLYANTHUS— Mixed colours. 4 for 1.49
RHODODENDRONS AND CAMELIAS— Each 1.49
ASSORTED EVERGREEN SHRUBS— Each 1.49
EATON'S—Garden Shop, Main Floor, Home Furnishings Building

BOY'S WEAR
BOYS' COTTON SPORT SHIRTS—Plain and fancy, assorted colours. Sizes 8 to 16. Each 1.49
COTTON SHEEN PANTS—½ boxer waist. Bronze, beige or blue. 8 to 12. Pair 1.49
FLANNEL AND COTTON PYJAMAS— Sizes 12 and 14 only, assorted colours. Pair 1.49
DRESS SOCKS—Sizes 8 to 10½. Assorted colours. 4 pr. 1.49
UNDERVESTS AND PANTS— Sizes S.M.L. 4 for 1.49
SHORT SLEEVE SWEATSHIRTS—Green, yellow, blue. Sizes S.M.L. Each 1.49
TURTLE NECK KNIT SHIRTS— Long sleeves. S.M.L. Each 1.49
SWIM SUITS—Assorted colours. Sizes 8 to 16. Each 1.49
REGULAR WAIST JEANS— Navy denim. 8 to 16. Each 1.49
½ BOXER JEANS— Navy denim. Sizes 6, 10 and 12. Each 1.49
EATON'S—Boys' Wear, Third Floor

LEATHER GOODS
HANDBAGS—Roomy, summer styles in novelty weaves. White, black, beige. Limited quantity. Each 1.49
MEN'S AND WOMEN'S LEATHER WALLETS— Assorted styles. Each 1.49
LEATHER "GLO-KEY" CASES—Key case with built-in flashlight. Brown tones. Each 1.49
MINI CLUTCH CARRYALL—Has wrist strap, double frame with zipper section. Good colour choice. Each 1.49
EATON'S—Handbags, Main Floor

TOYS
MODEL KITS—Choose from a wide assortment. Each 1.49
TEA SET—Plastic. Set 2 for 1.49
SPACE PLATFORM—Complete with 30 foot fiery trial. Each 1.49
JIGSAW PUZZLES— Assorted. 2 for 1.49
PLUSH TOYS— Good assortment. Each 1.49
RIDE-ON BEAR—Sturdy plastic, on wheels. Each 1.49
MATCHBOX OR HUSKY TOYS— Metal construction. 5 for 1.49
TOOTSIE TOYS— Assorted. Each 1.49
STORYLAND DOLLS—Assorted, in picture frame 2 for 1.49
HAND MIXER SET—Battery-operated (batteries not included). Each 1.49
GUITAR—Made in Italy. Each 1.49
KOLA KIDDIES—Lucky Locket or Kiddie Kologne dolls. Each 1.49
"HOT WHEEL" ASSORTMENT—Add to your collection from this wide selection. 2 for 1.49
EATON'S—Toys, Lower Main Floor

FAMILY SHOE CENTRE
MEN'S AND BOYS' CANVAS BOOTS AND OXFORDS—Men's sizes 6 to 11. Boys' sizes 1 to 5. Pair 1.49
MEN'S, WOMEN'S AND CHILDREN'S SANDALS—Pair 1.49
WOMEN'S SNEAKERS—With pastel or white fabric uppers, non-slip soles in sizes 5 to 8. Pair 1.49
CHILDREN'S SLIPPERS—Assorted sizes and colours. Pair 1.49
EATON'S—Shoes, Floor of Fashion

CANDIES
MOIR'S CHOCOLATE COVERED EGG—4-oz. size fruit and nut eggs for Easter. 4 for 1.49
CANDY-FILLED CHOCOLATE EASTER EGGS—Foil wrapped. 2 for 1.49
CHOCOLATE ANIMALS—Window boxed animals ready for Easter giving. 2 for 1.49
EATON'S—Candies, Main Floor

HOSIERY, ACCESSORIES
SEAMLESS MESH NYLONS—Burnt sugar, mocha and tender beige shades. Sizes 9 to 11. 3 pair 1.49
CANTRECE NYLONS— In fashion colours. 2 pr. 1.49
KNEE-HIGH STRETCH SOCKS—Nylon and cotton blend in cable patterns. Fit sizes 8 to 12. 2 pr. 1.49
Spring colours and white. 2 pr. 1.49
SLIPPERETTES—Vinyl patents with disc trims. Broken lines in metallics and suedes. Pair 1.49
PANTI-HOSE—"Simply Perfect" stretch nylon for a good fit. S.M.L.XL. Pair 1.49
SCARVES—Printed squares in acetate. Also "smoke rings". Each 1.49
BOYS' SOCKS— Orlon/nylon. Stretch sizes 6-8½. 3 pr. 1.49
SPRING GLOVES—Shortie and longer lengths in nylon, lace, crepe. White and fashion colours. Pair 1.49
UMBRELLAS—Slims in plains, prints or plastic. Also children's nylon prints and men's black rayon. Each 1.49
PERMANENT-PRESS SHIRTS—Fresh, new spring prints and plain colours. Styled with roll-sleeves. Sizes 32 to 38. Each 1.49
EATON'S—Hosiery, Sportswear and Accessories, Main Floor

CHILDREN'S WEAR
PERMA-PRESS CRIB SHEETS— White. Each 1.49
INFANT CRIB SHEETS—Printed and plain flannelette. Each 1.49
GIRLS' BRIEFS—Printed and plain rayon. 2 to 6x. 5 pra 1.49
INFANTS' STRETCH TERRY SLEEPERS— Blue, pink, maize. S.M.L. Each 1.49
STRETCH TERRY SUN SUITS—White and pastel shades. S.M.L. Each 1.49
INFANT COTTON ENSAFTERALLS—Brown, yellow, blue pink. 18 to 24 months. Each 1.49
GIRLS' ENGLISH INTERLOCK COTTON BRIEFS—2 to 6 years. 3 for 1.49
GIRLS' WHITE COTTON BRIEFS— 4 to 6x. 4 pra 1.49
GIRLS' NYLON BRIEFS— Sizes 8 to 14. White. 3 for 1.49
GIRLS' MINI SLIP AND PANT SET— Flower prints. Sizes 8 to 14. Each 1.49
GIRLS' SLIMS—Assorted shades. 4 to 6x. Each 1.49
GIRLS' CORDUROY SLIMS—Prints and plain colours for sizes 7 to 14. Each 1.49
BOYS' AND GIRLS' COTTON T-SHIRTS— Sizes 4 to 6x. Each 1.49
GIRLS' AND BOYS' PYJAMAS—Cosy flannelette. Sizes 4 to 6x. Each 1.49
GIRLS' T-SHIRTS—White, navy or patterned. Sizes 8 to 12. Each 1.49
GIRLS' NEVER-PRESS SHIRTS—Sleeveless, ruffle front, pastel shades. Sizes 8 to 12. Each 1.49
BOYS' PANTS—Colours of blue, green, rust. Pk. of two. Each 1.49
GIRLS' TWILL JEANS— Summer shades. Sizes 7 to 14. Pair 1.49
INFANTS' RECEIVING BLANKETS— Packet of two. Each 1.49
BABY BLANKETS—18"x30". Pastel shades. Each 1.49
EATON'S—Children's Wear, Third Floor

SPORTING GOODS
FLASHLIGHT OR TRANSISTOR BATTERIES —AA-C or D size, made in Canada. 10 for 1.49
9-VOLT RADIO TRANSISTOR BATTERIES— 3 for 1.49
HOCKEY STICKS—Glass wrapped. Each 1.49
FISHING WEIGHTS—16-oz., 12, 8, 6, 4, 3 and 2 oz. Set 1.49
MONAFILAMENT FISHING LINE—Bulk spools in assorted weights. Each 1.49
ROY SMITH DODGER—Nickel-plated fishing dodger. Each 1.49
GOLF BALLS— Hard-wearing covers. 5 for 1.49
FOOTBALL OR SOCCER BALLS— Waterproof covers. Each 1.49
BICYCLE TUBES— Popular sizes. 2 for 1.49
BOWLING SHOE BAGS— Assorted colours. Each 1.49
TROUT FLIES—12 assorted types. With plastic box. Set 1.49
FOLDING STOOL—Sturdy construction. Each 1.49
GOLF TUBES—Polyethelene, assorted colours. 10 for 1.49
TENNIS RACQUET— Nylon strung. Each 1.49
ALUMINUM SALMON NET—With sturdy handle. Each 1.49
SALMON FISHING PLANERS— Large size Each 1.49
EATON'S—Sporting Goods, Main Floor, Home Furnishings Building

HARDWARE
SAW HORSE BRACKETS— Each 1.49
SOLDERING IRONS—Each 1.49
TAPE MEASURE— 12'x¼". Each 1.49
REVOLVING TOOL HOLDER— Each 1.49
16-OZ. WOODEN-HANDLED HAMMER— Each 1.49
22-OZ. BALL-PEEN HAMMERS, 1-LB HATCHET, 24" BOW SAW—Your choice. Each 1.49
P.V.C. PANELING—6'x28". Comes in green only. Delivery on 10 sheets or more. Each 1.49
DRILL STANDS—Plastic. Each 1.49
HACK SAWS— Each 1.49
EATON'S—Hardware, Lower Main Floor

FOUNDATIONS
LYCRA GIRDLES—Satin front. S.M.L. White only. Each 1.49
PANTIE GIRDLE—Short leg style, satin front, white. S.M.L. Each 1.49
LYCRA BRA—Lacey, Kodel fibrefil cup, stretch strap. A, 32-36; B, 32-34, collectively. White, black and skintone. Each 1.49
EMBROIDERED BRA—With 3-section cup and inch-wide cotton elastic midsection back. 34 to 36A; 34 to 38B; 34 to 40C. White. Each 1.49
EATON'S—Foundations, Floor of Fashion

CHINA
CUPS AND SAUCERS—Made in England, assorted colours. 4 for 1.49
STAINLESS STEEL COFFEE SPOONS— 6 to a box. Box 1.49
ASHTRAYS—Large, porcelain or Italian Glass, assorted colours. Each 1.49
GLASS SWANS— Each 1.49
COFFEE MUGS—Made in England, assorted colours. 4 for 1.49
DINNERWARE—"Rose Duet" pattern includes a full range of pieces, from eggcups to dinner plates, from cups and saucers to serving pieces. Each 1.49 to 5 for 1.49
EATON'S—China, Main Floor, Home Furnishings Building

FLOOR CARE ACCESSORIES
VIKING 300/900 OR 1,000 SERIES BAGS—Features 1 package of 8 bags and 2 filters. All for 1.49
VIKING 300/900 SERIES BAGS— Eight bags, two filters. All for 1.49
HOOVER UPRIGHT BAGS—10 bags and 1 belt. 1.49
CONSTELLATION MODEL—10 bags, 1 filter. Your choice. Each 1.49
G-E VACUUM BAGS— 12 bags for 1.49
COMPACT VACUUM CLEANER BAGS— Pkg. of 10 for 1.49
EATON'S—Floor Care Accessories, Main Floor, Home Furnishings Building

HOUSEWARES
JOHNSON'S FOAM RUG CLEANER—"Glory" spray foam cleaner in 24-oz. aerosol tin. Each 1.49
MELMAC SETS—Five-piece sets in tangerine or avocado. Set 1.49
NYLON DUST MOP— Assorted colours. Each 1.49
MIX-SHUTTLE SPICE MACK—With coloured plastic shaker tops. Each 1.49
INSULATED PICNIC BAGS— Assorted colours. Each 1.49
THREE-PIECE FIREKING MIXING BOWL SET—White, heat-resistant. Set 1.49
FIVE-STRING CORN BROOM—Each 1.49
STAINLESS STEEL TEAPOT— 10-oz. size. Each 1.49
WOODEN WALL-HUNG SHADOW BOX—Each 1.49
PERCOLATOR AND TEAPOT— 2-cup capacity, aluminum. Both for 1.49
HAND FORGED KITCHEN SHEARS— Hardened steel. Pair 1.49
TEFLON LINED ALUMINUM BAKEWARE— Round cake pan. Each 1.49
WHITE EARTHENWARE TEAPOTS— 1¼ pint size. Each 1.49
SWEDISH FREE-FORM GLASS ASHTRAYS— 2 for 1.49
NYLON AND PLASTIC "MAGNETIC" BROOM— Each 1.49
SERVING BASKET— Divided wicker basket. Each 1.49
MILLBROOK PATTERNED ALUMINUM TRAYS—Assorted sizes. Each 1.49
WOODEN TEASPOON RACK— Holds six spoons. Each 1.49
EATON'S—Housewares, Lower Main Floor

MUSIC CENTRE
LP RECORDS—By well-known artists and renowned labels, such as London, etc. Each 1.49
HIT PARADE RECORDS— 45-rpm. 2 for 1.49
ANTENNAS— Each 1.49
RECORDING TAPE— 150 feet. 3 for 1.49
RECORDING TAPE— 1,200 feet. Each 1.49
RECORD RACKS—Holds 80 records. Each 1.49
HARMONICAS OR RECORDERS— Your choice, each 1.49
EATON'S—Records, Main Floor, Home Furnishings Building

CAMERA SUPPLIES
FLASH CUBES— Package of 3 cubes. Each package 1.49
UNIVERSAL SLIDE TRAYS— 40-slide capacity. 4 for 1.49
FLASHBULBS— AG-1B or M2-B. 16 for 1.49
200' REELS AND CANS—For regular 8 or Super 8 film. 3 for 1.49
EATON'S—Cameras, Main Floor

LINGERIE
NYLON TRICOT SLIPS — With lace trim. Colours: aqua, red, yellow, black and white. Collective sizes 32 to 40. Each 1.49
RAYON BRIEFS—In fancy designs and assorted colours. S.M. and L. 4 for 1.49
RAYON BRIEFS—With fancy motif. Assorted colours. S.M. and L. 3 for 1.49
NYLON SATIN BRIEFS—White and colours. S.M.L. 2 for 1.49
PRINTED ARNEL BIKINI PANTS— Sizes 3 M L. 2 for 1.49
ARNEL FLARE LEG PANTS— Sizes S.M.L. Each 1.49
CUTTON SHIFT GOWNS—Sleeveless or with short sleeves. Bright colours. S.M.L. Each 1.49

JEWELLERY
GIFT BOXED SETS—Pin and earrings sets. Tailored or stone set. Set 1.49
JEWEL CASES—Soft silk travelling cases or small jewel boxes. Each 1.49
PIPE COMPANION SET — Briar pipe, tobacco pouch, knife and cleaners in gift box. Set 1.49
SIMULATED PEARL AND CRYSTAL NECKLACE SET—With matching earrings. Set 1.49
GLITTER JEWELLERY—Gold or silver coloured necklaces and earrings. Set 1.49
WATCH BANDS—For men, women, boys. White or yellow metal. Each 1.49
EATON'S—Jewellery, Main Floor

WOMEN'S SPORTSWEAR
PERMA-PRESS BLOUSES—White and assorted prints. Rolled or long sleeves in sizes 32 to 38 or 40 to 44. Each 1.49
CORDUROY PEA JACKETS—Brown or navy only in sizes 10 to 18. Each 1.49
COTTON BLOUSES—Muted patterns in navy and brown. Roll sleeves, convertible necklines. Each 1.49
BIB NYLON TANK TOP—Blue, green, navy, white or coral. S.M.L. Each 1.49
TURTLENECK RIB SWELL—Assorted spring colours. Sizes S.M.L. Each 1.49
EATON'S—Sportswear, Floor of Fashion

PAINTS
PAINTS—Interior latex, semi-gloss, high gloss enamel and interior-exterior floor. Quart 1.49
PAINTS—Exterior latex or oil for trim and home use. Each 1.49
PLASTIC DROP SHEETS—9'x12', handy for several uses. 3 for 1.49
SELF-ADHESIVE VINYL— Handy for shelf covering, etc. 3 yds. 1.49
NYLON OR BRISTLE BRUSHES—Tapered, flagged. Assorted sizes. Each 1.49
ROLLER KIT—Includes roller, tray, trim roller and extension handle. Kit 1.49
EATON'S—Paints, Lower Main Floor

FASHION FABRICS
43" COTTON SPORTS CLOTHS — Printed, crease resistant, colourful, canvas or Pique type weave. 1½ yds. 1.49
43" WOVEN GINGHAMS—Colourful checks, easy care, needs little or no ironing. 1½ yds. 1.49
45" BLENDED BROADCLOTH—Easy care blend of polyester and cottin 1½ yds. 1.49
Plain shades. 1.49
36" AND 45" PRINTED RAYONS—Surrahs, crepes, travel tweeds, and other materials. Yard 1.49
Attractive colours to choose from.
EATON'S—Fabrics, Third Floor

WOOLS, LUGGAGE
3-PLY BLENDED WOOL — 45% wool, 55% rayon and 10% nylon. Assorted colours. Approx. 1-oz. balls. 5 for 1.49
CLASSIC KNITTING WORSTED—Wool and nylon in wide colour range. 5 for 1.49
"HAYELLE" KNITTING WORSTED— Wide array of colours 2-oz. skeins. 2 for 1.49
3-PLY CRIMPNET NYLON—Mothproof, shrink-resistant, long-wearing nylon. Bright colour range. Approx. 1-oz. balls. 4 for 1.49
4-PLY BLENDED WOOL—Good quality 4-ply fingering. Wool, rayon and nylon blend. Approx. 1-oz. balls. 4 for 1.49
3-PLY BABY WOOL—Shrink-resistant, 50% botany wool, 30% nylon. Pastel shades and white. 1-oz. balls. 4 for 1.49
IRISH FISHERMAN YARN—Scoured Aran wool imported from Ireland. Approx. 2-oz. ball. 3 for 1.49
14" GYM BAGS—With zipper closing. Each 1.49
EATON'S—Wool and Fancy Goods, Third Floor

FLOOR COVERINGS
OVAL MATS— Approx. 17"x29". Each 1.49
WELCOME MATS— 16"x27". Each 1.49
SERPENTINE MATS—Rubber. Approx. 22"x22". Each 1.49
RUBBER FATIGUE MATS—Each 1.49
SPOT KITS— Each 1.49
COCO MATS— Each 1.49
EATON'S—Floor Coverings, Main Floor, Home Furnishings Building

DRAPERIES
TOSS CUSHIONS— Assorted colours and shapes. Each 1.49
5' BEAM TRACK—Comes complete with runners, brackets, end stops. Complete 1.49
PLASTIC COVERS—For sun cots, chaise or barbecues. Tough vinyl plastic in green. Each 1.49
HOPSACKING YARDAGE—Approx. 45" wide, Modern designs in various colours. Yard 1.49
LEATHERETTE—Backed. Assorted colours. 54" wide. Yard 1.49
PRINTED YARDAGE—45" wide, assorted colours. Yard 1.49
EATON'S—Draperies, Second Floor, Home Furnishings Building

VICTORIA ROOM
Hot Turkey Sandwich with French Fries
Sherbet Beverage
2 for 1.49
Victoria Room, Fourth Floor

TOILETRIES
ANACIN—For fast pain relief. Bottles of 200 tablets. Each 1.49
MOLAIDS—Antacid Mints. Package of 75's. 2 for 1.49
CURACIDIN COLD TABLETS— Package of 60's. Each 2 for 1.49
NACOMARIN TABLETS— ½ grain, bottles of 1,000. 2 for 1.49
McCOY'S MOUTH WASH AND GARGLE— 12-oz. bottle. 3 for 1.49
ALKA-SELTZER— Bottle of 25's. 1.49
ASPIRIN—For the relief of headaches, bottles of 100 tablets. Each 2 for 1.49
CURAD BANDAGES— Package of 100. 2 for 1.49
EATON'S COTTON BALLS— 1.49
HAND CREAM—Choice of Nivea or Atrixa in 1.8 oz. jars or Trilites Glycerine and Rosewater in 8 oz. jar. Each 1.49
ARRID DEODORANT— Arrid Extra Dry. 9-oz. aerosol. Each 2 for 1.49
NOXEMA ANTI-PERSPIRANT— 6-oz. tin. 1.49
RICHARD MUDNUT QUICK PERMS—Regular, Gentle or Super formulas. Each 2 for 1.49
GILLETTE FOAMY—Lemon Lime, Regular or Menthol. 11-oz. tin. 2 for 1.49
DENNEL PRODUCTS—Shampoo, Creme Rinse, Foaming Bath Oil. 32-oz. bottles. 1.49
BRECK HAIR SPRAY— Queen size, 16-oz. Each 2 for 1.49
GRT SET HAIR SPRAY— 10-oz. tin. 5 for 1.49
TOOTHPASTE— KOLYNOS GIANT-SIZE TUBES— 3 for 1.49
MacLEANS GIANT-SIZE TUBES— 4 for 1.49
LISTERINE GIANT-SIZE TUBES—
EATON'S—Toiletries, Main Floor

STATIONERY
YELLOW TYPEWRITER PAPER — 500 sheets in 8½x11 size. 2 for 1.49
RING SIZE REFILL—200 sheets of loose-leaf paper, plain or narrow ruled. 2 for 1.49
PARKER JOTTER PENS— Assorted colours. Each 1.49
BOXED STATIONERY— Assorted colours. 3 for 1.49
HANDI-NOTES— Attractively boxed. 2 for 1.49
EATON'S—Stationery, Main Floor

DOWNSTAIRS BUDGET STORE
CHILDREN'S WEAR
BOYS' SHIRT AND SLACK SET—Belted half-boxer pant, and button-down collar shirt. Blue, beige, green Sizes 3 to 6x. Set 1.49
TURTLENECK T-SHIRTS—Long sleeves, assorted colours. 4 to 6x. Each 1.49
GIRLS' BLOUSES—Fortrel and cotton, lace trims. Several styles in 4 to 14. Each 1.49
TREADING PANTIES—Printed terry cloth. Sizes 2, 4 and 6. 6 pairs 1.49
GIRLS' SLIMS—Printed cottons, some elephant pants in the group. Sizes 7 to 14. Each 1.49
GIRLS' SQUALL JACKETS—Nylon, hooded, zipper closing, assorted colours. 7 to 14. Each 1.49
LINGERIE
HALF SLIP AND PANTIE SET—Rayon in assorted colours, contrasting embroidery trim. S.M.L. Set 1.49
SEAMLESS MESH NYLONS—Assorted colours stretch tops. Sizes 8½ to 11. 5 pair 1.49
NYLON TRICOT BRIEFS—Satin finish. Assorted colours. S.M.L. 2 pair 1.49
PETTIPANTS—Assorted styles and colours in printed nylon. S.M. Each 1.49
SHORTIE GOWNS—Cotton in an assortment of prints and colours. Sizes 8-14. Each 1.49
Assorted colours, sizes 8-14. Each 1.49
WOMEN'S WEAR
WOMEN'S BLOUSES — Short-sleeved styles in assorted colours. Choice of prints or plains. Sizes 32 to 36, 40 to 44. Each 1.49
SLIPPERETTES—Assorted styles in coloured prints. Come with matching pouches. Pair 1.49
WOMEN'S T-SHIRTS—Long sleeves, mock turtlenecks, assorted colours. S.M.L. 2 for 1.49
WOMEN'S BOUCLE SHELLS—Jewel neck with back slide closing in S.M.L. Blue, pink or white. Each 1.49
MEN'S AND BOYS' WEAR
MEN'S SPORT SHIRTS—Long sleeves, cotton in various colours and prints. S.M.L. Each 1.49
BOYS' SOCKS— Stretchies. 4 for 1.49
BOYS' SWEATSHIRTS—Long sleeves, fleece-lined. S.M.L. Each 1.49
MEN'S UNDERWEAR—Briefs and vests of white ribbed cotton. S.M.L. 3 for 1.49
MEN'S THERMAL UNDERWEAR— Top or drawers. Broken sizes. Each 1.49
MEN'S T-SHIRTS— Crew neck, cotton. S.M.L. 3 for 1.49
MEN'S AND BOYS' MOCK TURTLENECK KNIT SHIRTS—Long sleeves knit shirts, assorted colours. S.M.L. Each 1.49
BOYS' FLANNELETTE PYJAMAS— Assorted colours. Sizes 8-14. Each 1.49
BOYS' SHIRTS—Fine cotton poplin, long sleeves, assorted plaids. Sizes 8 to 16. 2 for 1.49
BOYS' DENIM PANTS—Sturdy blue denim, boxer waist style. Sizes 8 to 16. Each 1.49
STAPLES
LINEN TEA TOWELS— Assorted stripes. 3 for 1.49
TERRY HAND TOWELS— Jacquard prints in various colours. 2 for 1.49
KINGSIZE BATH TOWELS—26"x52" size, assorted pastel shades. Each 1.49
PILLOWS—Foam chip fill, assorted print covers. Each 1.49
PILLOW CASES—Assorted colours and patterns. Embroidery trims. Pair 1.49
FITTED SHEETS—Twin or double bed size. Also flat bunk size. White cotton, each 1.49
TABLECLOTHS—Linen or damask, in assorted colours and patterns. 52"x52". Each 1.49
CUSHION COVERS—Washable cotton corduroy, zipper closing, assorted colours. 2 for 1.49
WASH CLOTHS—Cotton terry jaquard pattern, assorted colours. 6 for 1.49
FOOTWEAR
MEN'S AND BOYS' CANVAS RUNNERS —Boot styles in black and white. Men's sizes 6 to 12; boys' sizes 11 to 5. Pair 1.49
WOMEN'S CANVAS RUNNERS—White and assorted colours. Women's sizes 5-10. Misses sizes 11-3. Pair 1.49
CHILDREN'S RUBBER BOOTS—Assorted styles and colours. 8 to 10. Pair 1.49
GIRLS' TERRY CLOTH SLIPPERS—Rubber soles. Blue or orange floral patterns. Sizes 8 to 3. Pair 1.49
EATON'S—Downstairs Budget Store

MEN'S FURNISHINGS
ASSORTED SOCKS—Ankle length style in plain or clock patterns, stretch wool and nylon. Executive length style in plain cotton, interlined. TV length style in plain stretch nylon. Sport socks in stretch terry velour or cotton and nylon with cushion sole. Assorted colours. 2 pr. 1.49
SHRIVETS AND JERSEYS—White cotton in rib knit. Pre-shrunk. S.M.L. 2 for 1.49
SHORT AND LONG-SLEEVED SWEATSHIRTS— Crewneck, many colours. Sizes S.M.L. Each 1.49
T-SHIRTS—Cotton knit in white only. Short sleeve styles, with crew neck. 2 for 1.49
DACRON TIES—Assorted patterns and wide range of colours. Choice of "Tie Yourself" or "Red-Knot" styles. Each 1.49
HANKIES—White cotton with hem-stitched edges, always a welcome gift. 12 for 1.49
BOXER SHORTS—Cotton broadcloth with elastic waist, variety of colours and patterns. 2 for 1.49
COTTON RIB UNDERWEAR—Short-sleeve shirts and elastic waist, ankle-length drawers. Sizes S.M.L. Each 1.49
EATON'S—Men's Wear, Lower Main Floor

The Daily Colonist.
(ESTABLISHED 1858)

SECOND NEWS SECTION VICTORIA, BRITISH COLUMBIA, SUNDAY, MARCH 16, 1969

Fall of House Of Fernwood Closes Era

After standing 109 years atop knoll at Vining and Begbie, Fernwood House collapses Saturday under half-hour assault by bulldozer. Driver Mimby Sangha drops stone walls before final push flattens frame interior. Apartment development of more than 200 units will rise on site, once home of B.C. surveyor-general B. W. Pearse.

—Robin Clarke photo.

—Jim Ryan photos

Police Silent on Man Held

Tear Gas Follows Slaying In City Siege of Terror

A tear gas bomb was lobbed through a window early Saturday and moments later a man crawled gasping into a pre-dawn rain to end a siege of terror that began with a fatal shooting.

A 63-year-old woman had been killed by a single shot from a .303 calibre rifle and a police officer had run for cover after two shots were fired over his head.

When it was all over police found Mrs. William (Edna) Clifford shot in the chest and lying face-down in the front room of her two-room second-floor living quarters at 1001 North Park.

'SOME TROUBLE'

The incident began with a call to police at 5:08 a.m. about "some trouble" and 18 hours later senior Victoria officers refused to name the man they were holding, or to say whether he had been charged.

Nothing would be disclosed prior to the opening of police court at 10 a.m. Monday, said Inspector Norman Bath.

However, a son of the dead woman said police were holding his 67-year-old father, William Clifford.

FROM EAST

Mr. Clifford was described by relatives as a retired painter and decorator who came here in the 1950s from Saint John, N.B., and who had owned considerable property in the neighborhood where the shooting occurred.

Coroner Edmond Jorre de St. Jorre said an inquest has been set for Wednesday.

When the first wave of police entered the upstairs flat they learned that a man was hiding in a small shed attached to the east side of the house by the driveway.

TOOK COVER

It was at this point that Constable Edward James double-parked his car and started toward the shed.

Two shots were fired over his head and he took cover.

Constable Louis Truesdale tossed a tear gas bomb through the shed window after Constable Ivan Purdy had broken the glass with a rock.

HANDS, KNEES

Gasping for air and coughing, a man came out of the shed on his hands and knees. Police found a rifle with five rounds in the magazine just inside the door.

Eugene Constantineau, who occupies the rear main floor suite in the same building, said he was awake at the time and heard a man "mumbling to himself in the shed."

Mr. Constantineau, who lives in the suite with his wife and nine-year-old daughter Linda, said he directed the first policeman on the scene to the shed, heard a shot and told his wife to switch off the lights.

"A second policeman arrived and pointed a flashlight at me and I yelled at him not to shoot me. I was scared he might mistake me for the man in the shed."

Constantineau family at broken shed window

Sailors, Rowers Eye Lake

★ ★ ★ ★ ★ ★

Facilities Sought While Motorboats Questioned

By DON GAIN

Greater Victoria sailing and rowing groups are seeking to build launching and storage facilities on the south shore of Elk Lake.

A meeting will be held in Saanich municipal hall at 4 p.m. Tuesday to discuss details. Attending the meeting will be representatives of several interested groups; Ald. William Noel, who is chairman of Saanich parks and outdoor recreation committee, and A. E. Richman, parks superintendent.

Ald. Noel said Saturday that his committee was in agreement with the use of the lake by owners of these types of boats.

JUST DETAILS

"We hope it's really just a matter of working out the details," he said, "and that includes consultation with the regional parks board."

Quite another matter is the use of motorboats on the lake. Strong opposition to all motorboats was voiced by some members of Ald. Noel's committee at a meeting last month. The question of water-skiing was also discussed.

"We haven't come to a decision on these questions as yet," Ald. Noel said Saturday. "The issue has been tabled pending a meeting with water-skiing representatives and officials of the Elk Lake Ratepayers' Association who are opposed to it."

No date has yet been set for the meeting.

CENTREBOARD FANS

The proposed site for sailing and rowing groups is in an area sheltered by trees about 400 yards from the Patricia Bay Highway, Ald. Noel said.

A group of centreboard sailing enthusiasts would like to establish a launching beach and a fenced security area where they could leave their boats during the week.

Several rowing clubs would like to build a shelter for rowing shells and floats for launching and landing.

"We will assist them in any way possible," Ald. Noel said, "but the cost of installation is to be borne by the individual groups."

There are certain problems in regard to washroom facilities which have to be ironed out, he said.

The municipality hopes to extend the beach at Eagle Park and also to provide more parking space, he added.

"It all depends on our finances."

A special report on Elk-Beaver Lake now is being studied by Ald. Noel's committee and by the regional district parks committee.

Ald. Noel said he hoped a meeting would soon be held to be devoted entirely to the report.

It was prepared by Philip Stroyan, retired Vancouver parks official, at the request of Saanich municipality. It was first presented to council last fall but has not yet been discussed.

EXPANSION PLAN

The report recommends spending $500,000 on expansion of the park and $250,000 on development.

The park, which includes 375 acres of land and 585 acres of water, would be increased by more than 100 acres if the recommendations of the report are carried out.

The purchase of land is the responsibility of the Capital Regional District which owns the park. Saanich is concerned with the maintenance and development of the park.

GET LAND NOW

In his report Mr. Stroyan recommends acquisition of land over the next five years and feels the bulk of it should be bought "almost immediately."

He recommended two additional swimming areas at Beaver Lake, an 18-hole golf course, tennis courts, bowling green, sports centre, miniature railway and a children's zoo.

Recommended for purchase are 23 acres adjoining the south boundary of Beaver Lake, 44 acres just north of Claremont Avenue and 48 acres in the area west of Beaver Lake.

Seen In Passing

Bob Halsey with samples of canvas . . . (A shop foreman for a tent and awning firm, he lives at 731 Vancouver Street. His hobbies are skin diving and water skiing.) . . . **George Stark** sporting a new uniform . . . **Tricia Brown** modelling her newly acquired sunglasses . . . **Dougie McEvay** watching his teacher play basketball . . . **Dianne Hodgson** being a cheerful receptionist . . . **Sharon Irvin** preparing for her big day . . . **Carol Stidston** regretfully giving up her old shoes . . . **Larry Bink** treating a hospital patient to a tot of pop . . . **Claude Gaudet** wrestling with laundry baskets . . . **Godfrey Ellis** being helpful in the bookstore . . . **Ernie Harper** listening to his favourite golden oldies . . . **Roy McVie** displaying his talent on the piano.

Bob

Burglar Swaps Threads

Victoria police are looking for a burglar who apparently believes there is as much joy to be derived from giving as receiving.

He took the trouble to break into the apartment of Cecil Johnson, 2845 Quadra, early Saturday, stole Mr. Johnson's jacket and left an old black suitcoat in its place.

Postage Rate Blamed For 'Death' of Paper

By DON COLLINS

The little monthly newspaper which has been fighting the good fight for organized labor in B.C. during the past 25 years will roll off the press for the last time this week.

The death of the Labor Statesman as a regular publication has been blamed by B.C. Federation of Labor officials on increased postage rates and lack of support from rank and file unionists.

An all-out battle was waged in recent months to keep the paper alive, and those charged with the final decision to "close up shop" said it was an "agonizing decision."

VITAL BLOW

Labor sees the move as a vital blow to its ability to get its message across, but warns that the same ills are besetting other periodicals across the nation.

Ray Haynes, secretary of the federation, said he would lay a good share of the blame at the feet of the federal government when he makes a weekly broadcast over a Vancouver radio station tonight.

"If the government passed a law to stop publication of such newspapers there would be a terrible public uproar," Mr. Haynes said.

TOO COSTLY

"But, in effect, the government has done just that by hiking postage costs to the point where it is too costly for small periodicals to continue in operation."

One serious effect of the increased postage is the decision of some international unions to cease publication of separate Canadian papers for their Canadian members and revert to the system of American periodicals only, Mr. Haynes said.

He said publications of labor federations in other provinces were apparently also running into difficulty, as are separate union newspapers.

He said publications of other organizations, including those turned out by church groups, will also be threatened with a similar fate.

DeMolay Marks Anniversary

Parades at 11 a.m. today at First United and Gordon Head United Churches mark the opening of DeMolay Week.

The week is designed to honor the group's golden anniversary. A ritual exemplification at the Masonic Temple is scheduled at 8:30 p.m. today.

Simulated Warfare

Scottish Triumph At Rocky Point

Militia force of 110 members of the Canadian Scottish Regiment (Princess Mary's) had captured Rocky Point from 40 reserve sailors of HMCS Malahat before most Victorians had their breakfasts Saturday morning.

Scottish were dispatched from harbor craft in an LCVP landing barge loaned and manned by the regular forces. Exercises continue through today.

Dutch Commercial Empire 'Wall Street of 1600s'

By BILL STAVDAL

Quick, now: what nation dominated the Canadian fur trade in the 1600s?

France? Wrong.

It was Holland, says Dutch-born historian Dr. Jan Kupp of the University of Victoria.

★ ★ ★

The French performed the fur-gathering, but it was the Dutch who ruled the market as effectively as the U.S. dominates Canada's economy today, Dr. Kupp argues.

He has already documented his opinion and this summer is going after more evidence in Amsterdam archives, aided by an $8,000 Canada Council grant.

A wartime commando who earned a medal for robbing a Dutch bank of 12,000,000 guilders, Jan Kupp became interested in Canadian history when called on to teach it in school after emigrating to Manitoba.

He acquired bachelor's and master's degrees and then a doctorate at the University of Manitoba while probing beneath the surface of the fur trade on which New France was founded.

Scratch a French fur company and you found a Dutchman financing it, he discovered again and again.

"It's not just my statement," Dr. Kupp said Saturday. "Champlain and the Jesuits and Colbert (minister to Louis XIV) remarked on it, too.

★ ★ ★

"Frontenac and Talon (governor and intendent of New France, respectively) mentioned it in their letters."

Here's what happened, according to the 55-year-old scholar:

Chronically short of cash, French trading companies of the 17th century went to Dutch merchants for loans. The Dutch were able to buy French furs at their own price.

"Then they shipped the raw fur to Russia and had it prepared, dirt-cheap."

The finished beaver pelts were returned to the Netherlands and sold to hatters at high prices.

"By 1615, the French were economically dependent on the Dutch."

France tried a variety of moves to get out from under, according to the historian.

French fiscal manoeuvres only resulted in Dutch-imposed devaluation of the livre to the advantage of the guilder.

★ ★ ★

The result of that was to create a further advantage for the Dutch in New Amsterdam (New York), said Dr. Kupp. Trade goods exchanged for furs with the Iroquois cost the Dutch far less than the French.

"French wine brought by the Dutch to the New World cost 300 per cent less than it did in Quebec."

The Dutch could pay Indians more in goods for their furs and still make ample profit, he said. An even worse result for the French was that the Iroquois were encouraged to raid the northern Hurons and divert the fur trade south to New Amsterdam.

Numerous Frenchmen notable in early Canadian history were associated with the Dutch, Dr. Kupp says. Champlain's company borrowed from Dutch merchants, and his partner, Pont-Grave, was a Dutch business agent, he believes.

And with all this, the North American fur trade was only a sideline to Holland's maritime monopolies in spice, silk, rice and sugar.

"Here we had a Dutch commercial empire which ruled as Wall Street rules today."

An expanding empire drew Holland into a series of wars, during which sea power passed to the English. Trade diminished and many records were lost.

Kupp

ANN LANDERS

Dear Ann Landers: I am writing in behalf of the estimated 20,000,000 Americans who suffer a hearing loss. One out of every 15 Americans is handicapped by deafness to some degree. As one of the afflicted, I am pleading to be included in the human race.

Helen Keller, who was both blind and deaf, said if she had her choice, she would rather have hearing than sight.

As an experiment, turn on your TV and turn off the sound. You will then understand how frustrating it can be when one is unable to hear what is being said.

Here are some helpful suggestions for those who live with a deaf person or one who is hard of hearing:

Get his attention before you speak. Touch him if necessary.

Speak slowly and distinctly and use your lips.

Be patient and repeat if necessary without show of exasperation. Remember, but for the grace of God, it could have happened to you. — S.O.S.

Dear S.O.S.: I just tried the TV experiment and it improved some of the programs considerably.

Thank you for a most informative and useful letter, and please forgive the little joke. I couldn't resist it.

Shouting Doesn't Help

Don't shout. It doesn't help.

Use short sentences.

Include him in the conversation when there is a group.

Dear Ann Landers: I know you get thousands of letters every day and everybody wants to see his letter in the paper. I know you can't possibly print them all, but I do hope and pray you'll print mine. It is a letter to my dad:

Dear Dad: You're not home yet and it's three hours past dinnertime. I know what happened. You got to drinking with the guys and lost track of the time. It's the same story five nights out of seven Tomorrow morning you will drag yourself out of bed, complain about a headache and go to church and act holy.

Mom never complains but I know that hurt look in her eyes when you swear and yell at her. She is still very pretty and could make some man a very good wife. So wake up, Dad, or you will find yourself minus one wife and four children. — YOUR SIXTEEN-YEAR-OLD DAUGHTER.

Dear Daughter: I'm printing your letter and wondering how many fathers who read it are asking themselves, "Was this letter meant for me?"

So Wake Up, Father

Dear Ann Landers: What would you say about a man who has never been married but has been engaged for eight years? He is well fixed financially and has been of legal age for more than a decade. Clue me, please. — OAKLAND OAK.

Dear Oak: I would say the man would rather be engaged than married and he has succeeded in finding a woman who shares his preference. A gal who really wants to marry would not tolerate an eigh-year stall.

ERMA BOMBECK Berates Beards

I'm Married to a Slob

As an old learned Chinese philosopher once said, "You show me a man's beard and I'll show you what he had for lunch!"

This is only one of the problems confronting the return of the Neanderthal man to the 20th century. Last week I conducted an impartial survey among wives of bearded men to find out some of the other problems plaguing their hairy husbands. These are some of their answers:

★ ★ ★

Mrs. Elsie Nurd: "The sideburns have given my husband a new lease on life but they're about to get him fired from his job. You see, Willard's bald as a cueball. So he let his sideburns grow 18 inches long. Each morning he teases them and flips them back over his bald spot. In a dim light he looks like one of the Andrew Sisters — the one in the middle — but it's so time consuming for his combout that he's been late for work for the past three months."

Mrs. D.W.V. (Name withheld by request of Mr. Varner); "I don't know whether you could call this a problem but I refuse to sleep with my husband since he grew a face full of hair. It was like going to bed with King Kong ... What do you mean where does he sleep? On top of the Empire State Building. Where else?"

Mrs. Alice Remple: "My husband's beard has been a source of embarrassment. I wouldn't have minded if he had looked as good with a beard as, say, the Smith Brothers on a box of cough drops, but he's rather frail and he's blonde and his mustache didn't bush out. It grew in stringy. The other day he won a Ho Chi Minh look-alike contest. The children are to embarrassed to even go to school."

Mrs. Peggy Wicks: "My husband's beard is a great big pain in the neck. We used to have some good times together. Now it's 'I can't go out. I have to shampoo my beard.' or 'Don't have anyone in. I just washed my beard and can't do a thing with it.' He's fiddling with it all the time ... clipping, trimming, shaping or stroking it."

★ ★ ★

Mrs. Selma Farquard: "If the good Lord had meant for men to have beards he'd have put a sweeper nozzle up their nose. I'm married to a slob. His beard looks like a nest for unwed sparrows. Tobacco clippings, eggshells, toothpicks, gum wrappers. We even found the toothpaste cap in there."

★ ★ ★

The men who grow beards, mustaches and sideburns contend they are doing it to reassert their masculinity in a world where it is difficult to distinguish between the sexes. So who are Burton, Newman and Onassis? The McGuire Sisters?

AMY

By Jack Tippit

"Sorry, Roger . . . I have too many pressing family responsibilities to run off and play baseball."

Roosevelt Portrait Demoted by Nixon

WASHINGTON (UPI) — Republican Richard Nixon has demoted a portrait of Eleanor Roosevelt, wife of Democratic Franklin Roosevelt, from the wall outside the White House's state dining room to a ground-floor lobby. In its place is one of Republican Herbert Hoover.

With Czech Substance

Bustline Experiments Conducted by British

LONDON (LST) — The bustlines of nine underendowed women have been built up by a team of British surgeons with a novel plastic sponge substance known as hydron.

The surgeons — at London's Hammersmith Hospital — plan to carry our a further 21 implants before attempting to assess their success. So far indications are promising.

★ ★ ★

A fine-pored cone of hydron is inserted through a small incision between the breasts and lodged between the chest muscles and the fat. Though hard and brittle when dry, hydron can absorb a third of its own weight in water and then becomes pliable. Body fluids can move through it freely.

★ ★ ★

Hydron was developed by Czechoslovak research chemists. In Britain its possibilities are being investigated by the firm of Smith and Nephew, but it will not be generally available to doctors here until it has been thoroughly tested, which will probably take another year.

J. S. Calnan, consultant reconstructive surgeon at Hammersmith, is cautious about hydron's future, but says it has "exciting new properties."

★ ★ ★

Instead of remaining an inert implant in the breast, it becomes, as it were, incorporated into the body. The nine women so far treated at Hammersmith were given the implants over the past six months.

★ ★ ★

The use of hydron to boost busts began in Czechoslovakia 3½ years ago. Dr. M. Fahoun reports in Biomedical Engineering that his team in Prague has performed 80 such implants during that time. No post-operative complications have been noted and the cosmetic effects are satisfactory, he said.

However, an independent source said infection occurred in two cases and the implant had to be removed in three.

In the past, other bust-building techniques have had no great success.

A Lovelier You

Spring Produces Galaxy of Colors

By MARY SUE MILLER

Fashion colors are in a new orbit this spring. And the result is heavenly!

Pastels are as pale and ephemeral as the Milky Way. Darks have the quality of a dense night sky. Even those colors we once thought of as neutral send out strong signals—silvery clouds of grey and moon-beams of beige. Black swirls and swirls around through fashion's sphere. And flag colors — red, white and blue — wave over all.

Whatever shade you elect to wear, it will not lack atmosphere. If it hapens to flatter your skin tone, it will set your own loveliness to soaring. As a guide to complementary choices, feminine skin tones and spring colors:

Brunette skin: These pastels —tints of yellow, peach and aqua. Darks—brown, Harvard red and black with white touches. Neutrals—light grey and beige warmed with yellow. Also, navy splashed with white, flag red and white-white.

Blonde skin: All of the palest pales, particularly mauve, pink, blue and green. Darks—brown, piney green and black. Neutrals — cloud grey and stringy beige. Also, navy, flag blue and white.

Pink (florid) skin: The subtlest of shades — misty blues, water and dark greens, true navy, green-cast beige and medium grey, oyster white, matte black and black-coffee brown.

Our Protein Steam Permanents Are No Doubt THE BEST and 100% GUARANTEED

Willem KAPTEYN'S

HOUSE of BEAUTY
INTERNATIONAL COIFFURES LTD.

1949 Fort Street (Safeway Shopping Plaza)
592-2464
NINE TALENTED ARTISTS TO SERVE YOU

WE DO NOT COPY—WE CREATE

THE NINE MOST WANTED ONES

Flowery Tips
from your Friendly Florist

HYDRANGEAS

Keep out of direct sun and water well. Water it at least twice a day, or submerge the pot in a pan of water daily and let it soak for about 10 minutes and then drain. After your plant has finished blooming, cut back all of the stems with flowers, and then plant it in your garden in a shady area.

Flowers for Every Occasion
382-0743 or 385-2112

Island Florist
745 FORT STREET

Spring Cleaning SPECIAL

Effective 'Till March 29

DRAPES
42" x 84"
1.29

CHESTERFIELD COVERS, 6 Pce.
7.99

BEDSPREADS
1.98

FREE PICKUP AND DELIVERY

RENFREW FAIRFIELD CLEANERS

1612 Yates Street
Ph. 382-3958, 384-4641
249 Cook Street

R. O. MUNSON

22 years experience in helping the hard of hearing with their hearing problems.

We Invite You to Visit Us in Our

NEW LOCATION 732 FORT

MAICO

R. O. MUNSON & CO.

FREE TESTS in Our Office or Your Home

PHONE 383-2436

or Call at Ground Floor
732 FORT ST.

ACCUTRON "252" Stainless steel case, waterproof, sweep second hand. Hand applied markers and with alligator strap. $ 138.95

ACCUTRON
WORLD'S ONLY ELECTRONIC TIMEPIECE

Guaranteed 99.9977% ACCURATE ON YOUR WRIST!

- Accutron...used as a timing device in Space Satellites and Telstar... worn by X-15 pilots.
- Keeps time by the constant vibrations of a tuning fork activated electronically. Really rugged —just 12 moving parts. Never needs winding.

ACCUTRON* A RESEARCH BREAKTHROUGH BY BULOVA

• EASY TERMS

ROSE'S

JEWELERS
1317 DOUGLAS ST.

The GALLERY
. . . a department featuring fine quality Traditional Furniture

Very Fine Antique Oak Reproduction Dining Room Table

This draw leaf table from the popular "Tudor" Series is now in transit from England and will be in Victoria about the end of the month. It has been in very short supply and much in demand. Opens to 9 feet, closed 72x36. PRICE $449.00

Many other Oak Dining Tables, from $139.50

Buffets — Windsor Chairs
Sideboards — Welsh Dressers
Leather Dining Chairs — Dutch Dressers
Tapestry Dining Chairs

English Village—3rd Floor

Open Daily, 8:30 to 5:30, including Fridays
Closed All Day Wednesday
Free Parking at Rear—Use Broughton Street Entrance

home furniture COMPANY - VICTORIA LTD.
825 FORT ST. (Above Blanshard St.) PHONE 382-5138

In Our 66th Year

Saba Bros. Limited

1130 Douglas St.
384-0561

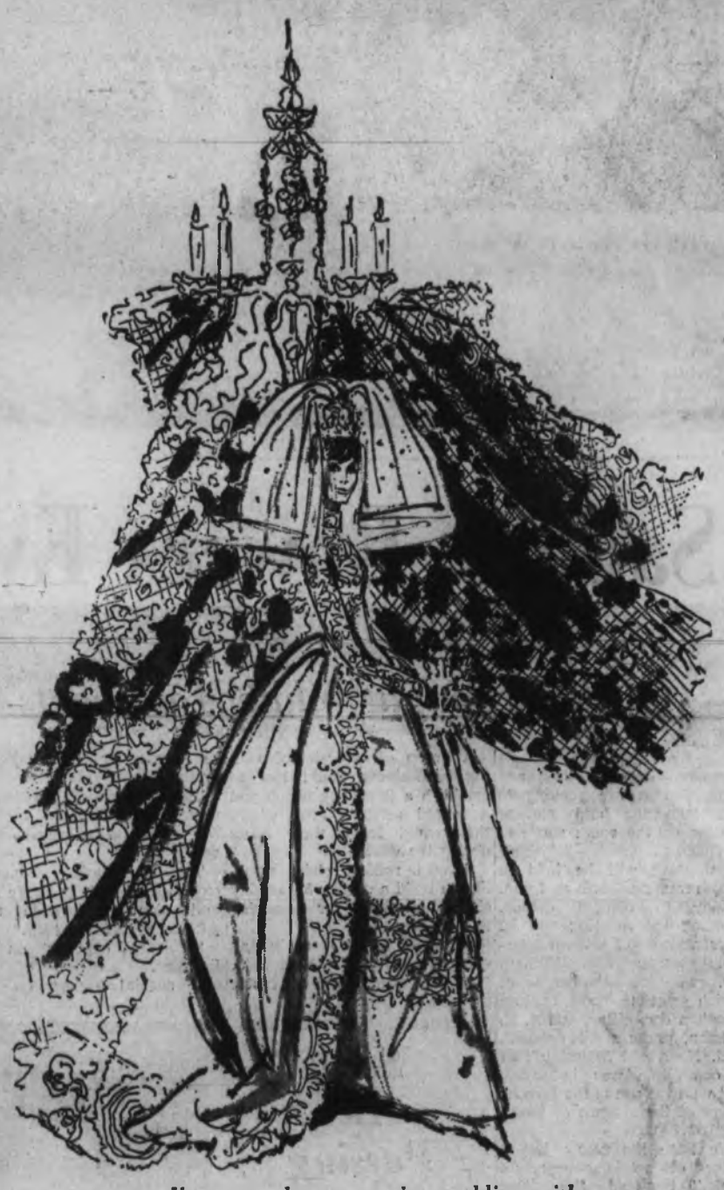

You can plan a prettier wedding with

Bridal Fabrics from Saba's

Enter radiant in the splendor of fabrics from Saba's . . . they are ineffably beautiful. Glimmering brocades, cloud-like satins and so many more exciting fabrics gathered from 'round the world for your wonderful day.

Come and choose from an exuberant collection for you and your attendants . . . white and pastels.

36" to 72" Chantilly Lace—single and double scallop ..... yd. 7.00 to 18.00
36" Ribbon Lace ..... yd. 14.00 to 25.00
36" and 45" Slub Shantung—rayon and pure silk ..... yd. 6.00 to 15.00
36" to 45" Rayon Crepe ..... yd. 4.00 to 8.00
45" Peau de Soie ..... yd. 2.00 to 4.00
36" Swiss Cotton, Pique—Shantung—brocade ..... yd. 3.50 to 10.00
42" and 44" Georgette, rayon, Pure Silk Chiffon ..... yd. 2.00 to 3.00
36" and 45" Moire and Ottoman—cotton and rayon ..... yd. 4.00
36" Swiss Cotton Sheers and Crinkle Cottons ..... yd. 4.00
44" Swiss Imported Nylon Crinkle Sheer ..... yd. 3.00

and for added beauty

Guipure Laces—Daisies—Appliques—Frills

P.S. . . . For the Mother-of-the-Bride

36" to 45" Slub Shantung, cotton-rayon and pure silk ..... yd. 3.50 to 15.00
36" to 45" Brocades, imports ..... yd. from 5.00
46" to 50" Raw Silk from India and Thailand ..... yd. 9.00 to 11.00
36" Laces—re-embroidered and ribbon ..... yd. 3.00 to 30.00
36" to 50" Batiste—Austrian import, embroidered and scalloped ..... yd. 3.50 to 7.00
36" Ottoman from France ..... yd. 4.00

Bridal Fabrics — Downtown store only

USE YOUR OPTIONAL CREDIT ACCOUNT—New accounts opened in minutes!

Girls' Hockey Booming!

Head coach Bob Lindal tries to get word in edgewise

"Let's get 'em team," says 10-year-old Cathy Blower.

Candy Raybone, Leslie Murch, Cathy Cambell get ready.

By DON COLLINS

Pretty tough hockey players, these guys.

Not afraid of anyone.

Down there on the bench right now a few of them are saying how they would like the rough going.

But their league, you see, doesn't allow rough going.

It's not ladylike.

★ ★ ★

If you haven't been looking too closely you would wonder why anyone would mention words like hockey and ladylike all in one breath.

Then this little player who has been making noises like Montreal Canadiens' rugged Johnny Ferguson takes off the helmet, turns around and smiles and you are suddenly looking at a 16-year-old hockey player who is very much a girl.

A very pretty girl. And very, very feminine.

★ ★ ★

So were all the others out there Thursday at the George Pearkes Arena in Saanich for an Esquimalt-Saanich Girls' Hockey League practice.

Head coach Bob Lindal, a Saanich fireman who got into the act in 1965 through chance (to say nothing of two sports-minded daughters) points out how the sport is growing in popularity locally.

When it came into being in Esquimalt five years ago there were two teams. This year, with the addition of the new Saanich arena, there is much more ice time, three senior teams, two junior squads and 80 players ranging from eight years old up.

★ ★ ★

"We could have tripled our registration, actually," the head coach says.

"It's just that it isn't too well known yet."

But it soon will be. The word is passing from girl to girl in the schools and those who have played say they prefer it to other sports generally associated with the weaker sex, such as volleyball.

Bob's wife, Edna, is league manager.

In the last couple of years a senior team (13 years and up) from Esquimalt has cleaned up on all competition from the Mainland.

★ ★ ★

This year the teams are grouped in a sort of house league, but plans are underway for a full-fledgd Island League next year.

The rules are pretty much the same as they are in boys' hockey, except that body-checking isn't allowed.

For some of the pretty young things, this is a bit of a drag.

Give a listen to them down there on the bench.

Wendy Campbell, 16-year-old defenceman (whoops, defencegirl) from 959 Lampson Place: "It's a real bash. But I wish we could get rougher."

Betty Anne Coey, 16, of 120 Homer: "We'd bodycheck if they allowed us to."

★ ★ ★

And how about the head coach's own pretty daughter, 14-year-old Terry Lindal? "Girls are smarter than boys when it comes to getting away with something in hockey. We're not supposed to hit. But we can get away with it. How? Well, you just make like you are having trouble keeping your balance and you pile into them."

Of course, all this talk about rough stuff is just part of the whole picture.

★ ★ ★

The whole picture is being pieced together out there on the ice as you talk. A young blonde is stickhandling down the boards. Pretty nifty.

And some of these girls can really shoot. Take 21-year-old Jane Mowat. Got a slapshot that would put most men to shame. And a real looker, too.

One last word from Wendy Campbell: "The boys come to our games and laugh at us. But then we go to their games and laugh at them."

By the way, the girls have had the odd practice session with boys' teams.

★ ★ ★

And, as their head coach will tell you, some of them have chosen such occasions to forget about that rule against hitting.

Are you listening, Punch Imlach?

Behind Pam Keck are, left to right: Sue Girton, Donna Stanley, Betty Anne Goey, Peggie Beale, Pam Blatchford, Betty Ann Story, Louise Lister, Karen Blyth.

Jim Ryan Photos

Hovercraft Built to Cruise Gulf Islands

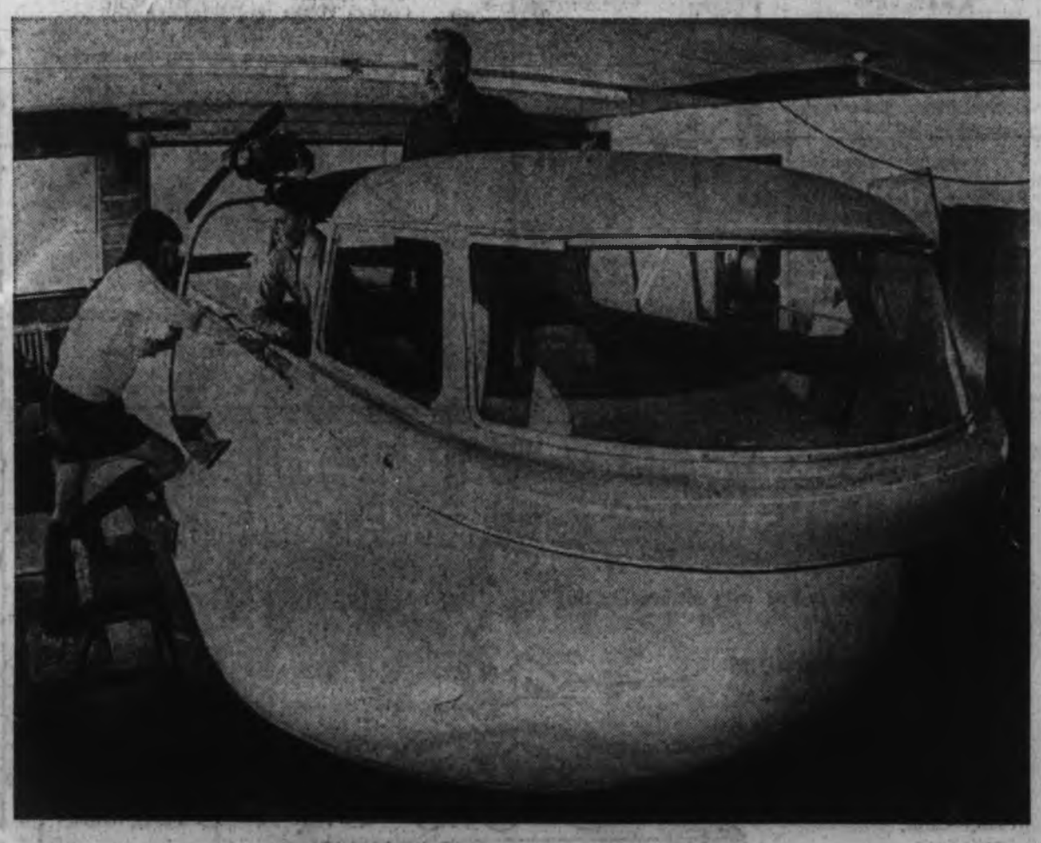

Cindy Eggleton and Darrel Rapuschak check out hovrecraft

Young fans from nearby school inspect Zarft racing car

By JUDY JENKINS

The neighborhood kids think he has a flying saucer, and if Albert Zarft opens his workshop door, he stands a good chance of being mobbed by curious youngsters.

He doesn't really have a flying saucer, but his latest project is almost as much fun. It's a hovercraft he designed and is building himself.

Mr. Zarft is putting the finishing touches on the craft and thinks it will be hovering by the end of the month. He said he wants to get it done so he can finish a racing car he's making for his son, and then build another hovercraft.

★ ★ ★

The 58-year-old designer builder - mechanic - tinkerer says he isn't really re tired—he's "tired." It doesn't show, and he laughs when he says it. It's obvious he has enough projects lined up in the next few months that he won't have time to be tired.

He claims he isn't a mechanic—"it's just a hobby." But if something runs on wheels, floats or flies, Mr. Zarft will take a crack at fixing it or building a better one.

He's built "too many boats to count," most of them when he and Klaus Winkleman owned the Fibreglas Boat Building Shop around 1959.

★ ★ ★

He had been planning to build a 50-foot sailboat about nine months ago when he read an article about hovercraft. It sounded so interesting he decided to try his hand at hovercraft instead of the boat.

"I want to use the craft to explore the islands," Mr. Zarft explained.

So he thought about the basic idea for a while, then made the fibreglass-and-aluminum body. The next step was installing a 90-horsepower Corvair motor that powers a four-foot fan and produces the air cushion.

★ ★ ★

A Continental aircraft motor with a propellor provides 65 horsepower and also acts as the steering mechanism. Perched at the back of the craft, the whole motor turns like a rudder.

Mr. Zarft wants to take the $20,000 craft to the air show in Abbotsford in August. "They'll have everything from soup to nuts there," he said.

The hovercraft has little wheels so it can be driven across the ground, but he doesn't think he can have it licensed to use on the highway.

However, the next one he makes will be a little longer and designed for use as a camper that will take him just about everywhere, even on the highway.

The fibreglas body-by-Zarft of a 300-horsepower racing car for his son is sitting at his home at 2787 Jacklin in Langford.

When he's finished, the hairy-looking machine, with an aircraft engine and specially-made by Albert Zarft transmission, should have a top speed of about 200 miles an hour. It's the fourth car he has made—and he still drives the first one.

When the Colonist team arrived, Mr. Zarft was busy "putting a skirt on the lady," his blue-and-white hovercraft. He's anxious to get the job done so he can test the machine. He knows it will work, and he can barely wait.

Albert Zarft inspects fan that lifts hovercraft

Langford Elementary students relax in Zarft family car

Doing The Town

With DOROTHY FRASER

Instant Stained Glass at Sydney Reynolds . . .

Seems to us we're continually hearing about people barging into sliding glass doors and knocking themselves out . . . not to mention what happens to the door! . . . Well, here's what must be the definitive answer to such a disconcerting problem . . . the "Instant Tiffany" stained glass self-adhesive decals we saw at Sydney Reynolds this week. . . . These are not just any old decals . . . they're absolutely beautiful! . . . Hand-crafted, hand-painted designs in exciting iridescent colors, edged in antique gold or leaded . . . which are indestructible, easy to apply and to remove . . . and may be washed right along with the rest of the window. . . . There are flowers, dolphins, butterflies, sea horses, etc. . . . you really must see the designs for yourself . . . and you can use them on many other things besides doors and windows . . . like, for instance, vases, lamp shades, refrigerators, walls, boats . . . wherever, in fact, you'd like a bit of eye-catching decor! . . . We guarantee you've never seen decals like these Tiffanies (they're brand new, in fact). . . . Priced from $2.50 to $3.95, depending on design and size. . . . Also at Reynolds . . . we were taken anew with the various reasonably priced dinner sets . . . Some as low as $3.50 a place setting . . . **Sydney Reynolds Ltd., 801 Government St., 383-8981.**

Less pearls and beads but still metallic necklaces and bracelets, is the latest word from Paris.

Raincoats to wear under the sun . . .

Usually when we write about raincoats we like to do so on a dull, rainy day . . . to put ourselves in the right mood . . . but this morning . . . with the sun dappling the trees and shining in on our typewriter . . . we're bothered not a whit . . . because Wilson's new raincoats look just as wonderful in sunshine as in showers . . . in fact you'll positively want to wear them on sunny days! . . . First of all, there are the printed cotton raincoats from Denmark . . . really PRETTY coats with fern-like designs on a white ground and very discreet touches of color . . .. and even if you don't normally favor prints, we're sure you'll like these . . . They're double-breasted, fastening high to the neck . . . have beautifully-fitting little collars, and gilt buttons. . . . Then there are the English Aquascutums . . . a name long famous in rainwear . . . but they are made of a brand new material . . . a mixture of terylene and worsted in a fine gabardine weave . . . fashioned on clean, tailored lines, with a half-belt in the back. . . . No one would ever guess that they're actually raincoats . . . you could wear one any time, any place . . . and look as chic as a fashion model! . . . We love the colors . . . orange . . . banana . . . avocado . . . in cheerful, yet soft, tones . . . also in navy, if you favor a darker raincoat. . . . **W & J Wilson Limited, 1331 Government St., 385-7177.**

It's going to be the barest summer ever . . . with bare middles and nude dresses.

Victoria's most exciting gift shop . . .

Easter's almost upon us . . . and if you're on the lookout for gifts that are different . . . yet not extravagant . . . we urge you to visit The Carousel . . . which is exciting, spelt with a capital E ! . . . We did a bit of browsing there ourself this week . . . and here are just a few of the things that delighted us . . . English ceramic tile self-adhesive name plates to attach to doors of bedrooms, rumpus rooms, bars, or what-have you ("Here It Is" . . . "This Is It") . . . adorned with delicious cartoons, animals or flowers . . . just $1.19 each. . . . Portmeirion pottery 1-pint tankards . . . with a sign of the zodiac on one side, and the corresponding horoscope on the other . . . $2.95. . . . Reproductions of famous English horse brasses, for $1.25 . . . (spotted one of these trimming a dress in the Irish fashion show on Tuesday, and it looked terrific!) . . . Delightful Hummel birds from Germany . . . various sizes, and so naturally colored you almost expect to see them fly away . . . $2.95 to $12.50. . . . And most unique of all, perhaps, are the wooden painted clocks from the Black Forest . . . some like little grandfathers' clocks to hang on the wall, or stand on a table . . . others in the shape of Swiss chalets with a girl on a swing taking the place of the pendulum . . . **The Carousel, 1301 Fort St., 383-0111.**

The typical new figure is the long belted jacket showing about eight inches of pleated skirt underneath.

How to be a beautiful bride . . .

A young friend of ours who's being married next month phoned us last night to tell us about her wedding and bridesmaids' gowns . . . all of which she had just purchased at Miss Frith's. . . . She was positively bubbling over with enthusiasm at the wonderful choice of wedding gowns . . . the unusual and imaginative headdresses . . . not to mention the help she'd had in making her selections to fit her budget . . . by the very knowledgeable bridal consultant at Miss Frith's . . . all of which confirms us in our opinion that Miss Frith's is a mecca for brides-to-be and their mothers . . . because not only is there a dazzling choice of gowns for the bride and her attendants . . . hats and accessories to complement her outfits . . . but she can also select her going-away outfit . . . dresses for her trousseau . . . from the very latest and freshest fashions. . . . As to outfits for mothers of the bride . . . well, we've never seen anything to equal those at Miss Frith's . . . just the right degree of formality and dressiness . . . without being overdone! . . . No wonder so many brides make a bee-line for Miss Frith's when they get down to the serious business of shopping for the big day! **Miss Frith Millinery & Fashions, 1617 Douglas St., 383-7181.**

In lingerie, new skin shades will predominate to allow women to wear the new transparent clothes.

Gorgeous Indian silks and Swiss cottons at Saba's . . .

For sheer elegance in costume or suit . . . you'd have to go a long way to beat raw silk . . . and garments of this gorgeous stuff usually have pretty stiff price tags . . . but if you make your own clothes, or have your pet dressmaker . . . do go to Saba's and see their beautiful new handloomed raw silks from India and Thailand . . . it comes in various weights . . . in solid colors as well as houndstooth and tweeds . . . and colors are wonderful! . . . There are various shades of green, ranging from soft mint to jade and avocado . . . pinks, cerises, purples . . . neutral tones of light cream to tan . . . plain colors to combine with tweedy mixtures for coat and dress ensembles. . . . They're 45 to 50 inches wide, and are priced from $9 a yard up. . . . Saba's now have the largest selection of Swiss and French cottons they're ever carried before . . . the prints are in lovely soft muted shades . . . welcome news to women who don't like bright colors . . . Moreover, these cottons are so fine they look and feel like pure silk . . . so they'd be perfectly suitable for afternoon dresses . . . or even "mother-of-the-bride" costumes! . . . All very lovely at . . . **Saba Bros. Limited, 1120 Douglas St., 384-6561.**

There is not one single straight skirt in the Paris collections for spring and summer. . . . It's flares . . . pleats . . . bias cuts.

Cruise the Inland Passage to Alaska this year . . .

Did you happen to see that travelogue on Alaska last week? . . . Certainly seems like an interesting place to visit . . . a real land of adventure and majestic scenery! . . . Paulin's were telling us the other day about Alaska cruises scheduled for this summer . . . aboard the CN's "Prince George" and the CP's "Princess Patricia" . . . seven-and-a-half day cruises from Vancouver all the way north to Skagway, through the sheltered Inland Passage . . . at rates starting at $188.50 Can. and ranging up to $665 . . . depending on the type of accommodation you select. . . . In any case, both ships are luxurious floating hotels, and you'll be pampered outrageously every minute of the time you're aboard. . . . There are intriguing ports of call . . . Prince Rupert . . . Ketchikan . . . Juneau . . . Skagway . . . Wrangell . . . Kitimat . . . with exciting side trips available, including a ride on the famous Narrow Gauge Railway to Bennett. . . . There's a lot of robust history in an Alaska cruise . . . landmarks to fire the imagination . . . and scenery that's unique and unforgettable. . . . We understand from Paulin's that these summer Alaska cruises are extremely popular . . . and that, while spaces are available at the moment . . . it will be very difficult to book passage later on. . . . So if you'd like to visit Alaska this summer . . . take our advice and go see Paulin's now! . . . **George Paulin Travel Service, 1006 Government St., 383-0168.**

Scarves are important and long. Made in printed silk or plain organza, and are worn around the neck or the head.

Pant Suits make the scene from morning till night . . .

"Pant ensembles make the big fashion story . . . all women will come to it for morning and evening wear" . . . writes our Spy in Paris . . . and while we in Victoria may be a little slow catching up . . . mark our words, it's coming here too! . . . We saw some very smart pant suits in the Madam and Eve Shop this week . . . There's a well-tailored city pantsuit in pure wool . . . red belted cardigan jacket, fully lined . . . with white cuffed pants . . . A printed silk scarf in toning colors, to tuck in the V neckline, comes with this outfit. . . . Very new are the heavy cotton Mexican style pantsuits in yellow-and-black, or purple-and-pink tapestry-like design. . . . One of these is illustrated in this month's Glamour magazine . . . and doesn't it look groovy? . . . Sleeveless jacket fastened with gilt button and chain closing . . . flaring elephant pants . . . Noticed a couple of crimplene pant outfits with jumper tops and short sleeves . . . turquoise with white trim, size 12, and navy with yellow, size 14 . . . and a heavy crepe suit with black elephant pants, long cream crepe top with black yoke and collar . . . long sleeves with the popular wide cuffs . . . Some smart linen suits too at . . . **Madam and Eve Shop, Trounce Alley, 383-7177.**

Many Posts Later, Home to Stay

Air Commodore and Mrs. Kenneth Trigance are back in Victoria. They have come to stay. Both the Commodore and his wife look upon their return as a homecoming.

And both think Victoria has become even more beautiful and interesting since they last lived her.

Mrs. Trigance, the former Anna Byrom, lived her younger life here and attended St. Ann's Academy.

★ ★ ★

Commodore Trigance a New Zealander, went to England where he joined the RAF in 1937. During the war he came to Pat Bay in 1942, where he started 32 Training Operational.

The Trigances were married here during the war and their first home was a houseboat at Sidney. It was during this time they both became keen fishermen, something they plan to do again when they get settled.

★ ★ ★

In the intervening years since the war, Commodore Trigance has been in command of every air station in New Zealand except one, commanded the station at Lauthala Bay in the Fiji Islands for three years and did an attache stint at headquarters in London.

For the past three years he has been air attache for New Zealand defence in Washington, has been air attache for New Zealand defence in Washington, D.C.

Leaving Washington on retirement the Trigances with their son William, motored here via New Orleans and up the U.S. coast.

Their other son, John, has stayed on in New Zealand.

★ ★ ★

One pleasant experience enroute they were entirely unprepared for, was when they arrived in New Orleans they arrived at beginning of the Mardi Gras.

They thought it wonderful fun and are richer by three pretty necklaces, a bracelet and other things thrown to the crowd as favors.

★ ★ ★

Arriving here they say Victoria exceeded their expectations. Like most everyone who hasn't been here for awhile, the skyline in James Bay and Centennial and Bastion Squares impressed them most.

After they have settled in they have promised themselves a trip to the British Isles.

□

Exciting, interesting things can be happening more or less right under our noses without our even being aware.

Talking to that indefatiable booster for British Columbia, Ron Worley, the other day and he tells me after seeking to bring the film industry to this part of the world they were now meeting with a certain amount of success.

★ ★ ★

The deputy minister of travel would like to see a film made here that would make B.C. world famous. Nothing but the very best.

And it looks as if it were coming this way.

David Dortort, ex-producer of Bonanza and High Chaparral, two shows that made the top ten, is making a pre-sold pilot film in B.C. This Chinook film is being shot mainly in the Cariboo but there will be some filming in the Vancouver and Victoria areas.

★ ★ ★

Also the Mirisch Brothers are making a film, Yards of Essendorf, a wartime story, in the Fernie and Golden districts.

A week Monday, a Canadian outfit, Meridan Films Ltd. will start shooting scenes on Mt. Maxwell on Salt Spring Island.

This film hasn't been named yet. The story is about two young draft dodgers in the U.S. who take a stolen car and cross the border into Canada.

Ron Worley also told me that the suite of music for B.C. arranged by Nelson Riddle and a 63 piece orchestra will be on the market in a few days. This recording will have world-wide distribution.

□

After attending the Chef de Cuisine dinner at the Empress Hotel on Friday evening I think the word diet should be thrown in the garbage can.

In fact, if you're ever privileged to be invited to this affair you'd be better off never to have ever heard the word.

— Kinsmen

Son William and the Trigances

DOROTHY WROTNOWSKI

Many Roles

Guest speaker at annual meeting of Victoria YM-YWCA Wednesday will be Mrs. A. W. Ruby of Toronto, president of YWCA of Canada. Mrs. Ruby has served YWCA in many roles since going overseas with association in Second World War. Meeting will start with social hour at 5:30 p.m., followed by banquet at 6:30 p.m.

Altogether it was quite a gala affair. There was a sherry party first in the lounge and dinner was served in the ballroom. At one end of the room a revolving sixfoot cake stand topped with an icing waterfall was filled with fancy pastries. A tallow figure of a chef ready to go to work on a steak and another of Venus were flanked by iced figures of a mountain sheep and a seal balancing a ball on his nose.

★ ★ ★

Also part of the decoration was a picture of Vancouver Island and two wooded scenes done in food coloring and framed in icing, the work of George Wagner of the Empress.

Karl Brietschmid, president of the Chef Association, introduced the special guests and other than that there was no speech making.

Fortunately for me I was at a table with Sid Pickett, vice-president of the Chefs and Mrs. Pickett. Sid is the chef at the Union Club and I picked up some interesting little facts, foodwise as well as an invitiation to learn how to debone a chicken.

★ ★ ★

Could be my imagination but I think the chefs at the hotel made a special effort. After all, the meal was for the real chefs and who knows better what should be like

Anyway they certainly gave Clarence Butler, head chef, and his staff a big hand at the end.

This is what we were served during the three hour meal.

First, crab legs with a delicious dunking suace and very thin bread and butter followed by consomme just touched with tomato, nippy, thin cheese straws accompanied the consomme.

The next course, according to Joe Zanichelli of the Empress, was the best — sweetbreads and cock's combs and wine sauce in puff pastry patties. With this went a German wine, Niersteiner.

A frothy concoction of champagne, rum and whipped white of egg called Punch Romaine came next.

If you are still with me we are about to resume for the main course.

★ ★ ★

Boned Cornish game hen atop a delicious dressing, tiny carrots, wild rice seasoned to perfection, and artichoke bottoms topped with finely chopped mushrooms and I wouldn't know what else.

Then a salad of asparagus on butter lettuce.

Now into the dessert with peach cardinal, a small sponge cake topped with a peach half and covered in a raspberry flavored sauce. With this went Asti Spumante. Forgot to mention the St. Julien red wine served with the game hen.

★ ★ ★

To finish the feast came little cakes and though desperately trying to resist, I succumbed to a little gold cornucopia filled with a mouth-watering almond mixture. And coffee.

See what I mean about diet?

□

All the patients of Mount St. Mary who have either had or will have birthdays this month were entertained at a big birthday party Friday afternoon.

★ ★ ★

The party was arranged by Mrs. Anne Spicer who teaches at Norfolk House School. Two Norfolk House girls, Wendy Stofer at the piano and Rosalind Scott with the flute, entertained the group.

There was a large cake at tea time and everyone enjoyed themselves immensely.

Dominion Drama Festival activities which get off to a start Monday evening, will be preceded by a cocktail party to be given by festival chairman Mrs. H. A. Smith, 2770 Thorpe Place.

DISNEYLAND
By AIR $363
Take your family of four for an Easter treat! We arrange all hotels. Each extra child $49 U.S. funds.
VANCOUVER TOUR
Sat., March 22, $8.00
Including drive through Stanley Park, Stanley Park Zoo, Capilano Canyon, returning via Horseshoe Bay, Nanaimo to Victoria.
PARKSVILLE TOUR
Island Hall for Lunch
Sat., April 5, $8.00
Leave our office at 8:00 on this traditional Easter tour, stopping at Duncan for coffee break. Special buffet luncheon at Island Hall included at only $3.50. Bring your swim suit! Arrive home 5:30. Lots of sightseeing! See KAREN or MURIEL for personalized service! Next to the British Fish and Chips on Broad.
385-4312 — 385-4312
WILLIS TRAVEL SERVICE
1330 Broad St. — 385-4312

Toojays

HATS from $8.95
COATS from $82.50
Ensembles from $80
SUITS from $72.50
DRESSES from $39.95

The Most Interesting Shop Downtown and the nicest people to serve you.

Toojays
622 View Street

Dare to be Different!

BLOW THE COBWEBS OUT OF YOUR TIRED WINTER LOOK

Revitalize your hair with one of the many HAIR CONDITIONERS available at any MARGO BEAUTY STUDIO . . . and top it off with a lovely new hairstyle created just for you.

Perhaps a 100% human hair wiglet or fall will give you that extra lift. There are over 70 colors from which to choose.

MISS ADELA
Cadboro Village

Customers in the CADBORO BAY — GORDON HEAD AREA will appreciate the talented work of Miss Adela. European trained, Miss Adela has a wealth of experience at her finger tips. For an appointment with Miss Adela please phone

477-1869

You will be glad you did.

Margo Beauty Studio

Mayfair Shopping Centre—385-4225
Shelbourne Plaza—477-1815
Cadboro Village Shopping Centre—477-1869

A Business Built on Customer Confidence and Goodwill

ORDER NOW ! !
Our Own
EASTER EGGS
Made with Cadbury's Chocolate
Names added FREE
Large selection of Easter novelties and baskets
LEES ENGLISH TOFFEE SHOP
648 YATES ST. (between Douglas and Broad)

P.S.!!!

5 years ago
Piccadilly Shoppe advertised
in this newspaper:
HARRIS TWEED COATS
$65

Today a new shipment has arrived from London by air. Most sizes and in a variety of colors. All fabrics guaranteed woven in Scotland.

SPECIAL PRICE NOW $65

Charge Account Accepted

PICCADILLY SHOPPE
"Always Something Different"
1017 Government Street

Come To
DAVIDSON'S EASTER HOP-PENING

We're fully stocked with all the exciting things that make EASTER a happy occasion!

Wedding Invitations
Our experience is your assurance of complete satisfaction when ordering Wedding Invitations, imprinted Serviettes, Wedding Books, Gift Enclosure Cards, Thank You's, etc.

Last-Minute St. Patrick's Cards and Party Goods

Candles
Bunnies
Eggs
Party Needs
Gifts Cards
For All Occasions

Easter Cards
A really great selection of greeting cards for family, friends, religious cards . . . to suit every individual. Some in French, Spanish, Italian, Greek, Russian, German, Polish, Hungarian, etc.

10c to 1.00

DAVIDSON'S HOUSE OF... Cards

618 VIEW ST. PHONE 385-9622

"Your Social Expression Centre"

Toppers For Helpers

St. Joseph's Hospital's Annettes—nursing helpers from schools—with at least 200 hours of service were "capped" Friday night. Standing, from left are Sue Brown, 17; Brenda Jessop, 16, vice-president; Darla Blake, 16, president; Karen Campbell, 17 and Peggy Waterton, 17. Seated from left are Lyn Pritchard, Maria Krop, Beth Denluck, secretary treasurer, Kathy Leeke and Mary Skea, all 16.—(William Boucher)

Judy Weds No. 4—Twice

LONDON (AP) — Judy Garland married her fourth husband for the second time Saturday to make it legal.

"I feel like a 16-year-old," she said.

Bubbling with excitement, the 46-year-old American singer announced at the end of January she had married Mickey Deans, 35-year-old New York discotheque manager, secretly in a Roman Catholic Church ceremony Jan. 9.

The civil ceremony at Chelsea register office was necessary, she said, because they were married "in the eyes of God, but not in the eyes of the law."

"I am a very proud and very lucky lady," Miss Garland said after the ceremony today. "Finally, finally I am loved."

★ ★ ★

They were all but mobbed by fans and photographers when they arrived at the register office.

Miss Garland previously had been married to David Rose, Vincente Minelli and Sid Luft. All three marriages ended in divorce.

YOUR CARPETS WANT A SHAMPOO TOO!

They want Gordy to primp them to their finest colors and soft textures.

For guaranteed results for carpets, floor polishing and windows,

Call GORDON HANSEN at 385-4677

for personal attention . . . your carpet deserves him.

GOOD ADVERTISING ATTRACTS CUSTOMERS!

Gastronomic Battle Won

British Food Expert Retires

LONDON (AP) — Raymond W. Postgate, a British gastronome who decided something had to be done about British food, retired Saturday convinced that his battle is won.

It is just 20 years since he started what he then called the Society for the Prevention of Cruelty to Food.

He produced his first Good Food Guide with his wife from the front room of their home. It sold 8,000 copies.

Now his Good Food Guide sells in excess of 100,000 copies a year. It is published by the Consumers' Association and the publishing firm of Hodder and Stoughton.

Calling a news conference to announce his retirment at 72, Postgate mused how greatly food standards have improved.

Every one of the 1,634 places listed in this years's guide have been commended by volunteer visitors and checked by a corps of anonymous inspectors.

They are in three categories — Class A, good plain cooking in any national style; Class B, more ambitious cooking with a wider range; Class C, cuisine of high individuality. There are only 18 in the last group.

Postage had these warnings as likely indicators of bad food:

● An ultra-large, shining menu. It only means the landlord has an enormous deep-freezer.

● Staff dressed in expensive and exotic uniforms, decor expensive and ugly. It means they're spending their money on anything but the food.

● Loud canned music. It's a way of distracing you from paying attention to the food and service.

● A menu full of lush descriptions in advertising jargon such as "golden brown chicken specially grilled for you" or "luscious, dew-fresh mushrooms." It simply means the food is rubbish.

Mary Jenkins, wife of Roy Jenkins, chancellor the exchequer, who was at the news conference as charman of the Consumers' Association, said the greasy-mutton and soggy-cabbage image of British cuisine is taking a long time to die among foreign tourists.

But, she added brightly, "Even France, the mecca of gastronomy, is now itself being undermined by frozen food."

And Four Bridesmaids

Three in Family Married at Once

CAMBRIDGE, Eng. (UPI) — Raymond Pesci Saturday took his 10 children to church and saw three of them marry in a triple ceremony in which four of his daughters acted as bridesmaids.

Son Reynold Pesci, 24, married Joy Simpson. Margaret Pesci, 22, married Antonio Corbelli. Linda Pesci, 20, married Roger Jackson.

The four bridesmaid sisters, the marrying Pescis, their other brothers and their parents rode to the Roman Catholic Church with other kin in a nine-automobile procession.

"Although I have been a priest for 26 years, I have never heard before of a triple wedding in one family," Roman Catholic Canon Paul Taylor of the Church of Our Lady said.

Raymond said his three children simply decided they wanted to be married at one time.

Guard Raises Bank Losses

DEER PARK, N.Y. (UPI)—On St. Valentine's Day the Sunrise Federal Savings and Loan Association — which did not then have a guard—was robbed of $6,000 by two men.

The bank promptly hired a guard and gave him a pistol. This week, two armed men entered the office, took the guard's pistol and escaped with $22,000.

Jealousy Scene Too Real

VENICE, Italy (AP)—Tenor Gastone Limarilli brandished his sword too enthusiastically in a jealousy scene in the opera Francescada Rimini and wounded his love rival on the stage of La Fenice Opera House.

Limarilli, in the role of Clanciotto, pierced baritone Aldo Protti in the back after finding him lying in bed with his stage wife. Protti was playing the role of Paulo.

It was the final scene. After the curtain fell, a doctor administered two stitches to sew up the wound.

Your Key to Satisfaction in Real Estate
list with
Montreal Trust
Real Estate Department
386-2111

HEY DAD!
TREAT YOUR FAMILY TO OUR
FAMILY SWIM
SUNDAY, MARCH 16
6:30 - 8:30 P.M.
$1.00 PER FAMILY
Adults, Only 50¢ Each
No children will be admitted without an adult
CRYSTAL GARDEN

Simpsons-Sears
COMPLETE OPTICAL SERVICE
● Doctors' Prescriptions Filled
● Satisfaction Guaranteed
● Contact Lenses
● Use Your Credit Card
Simpsons-Sears Middle Mountain Centre Phone 382-8111

FOR PARTS AND SERVICE
CALL TTS 385-6783
Victoria's Factory Depot for Canadian Westinghouse Parts and Service
TELE-TECH SERVICES LTD.
1302 WHARF ST.
385-6783

ENROL NOW FOR SPRING SWIM CLASSES
at
Pacific Swim School
● Tiny Tots, 3-5 Yrs. ● Beginners, 6-9 Yrs.
● Advanced Crawlers, 10-12 Yrs.
● Adult Classes
ENROLMENT MAR. 15 THRU MAR. 31
Telephone Now — Reserve A Place For Your Child
Qualified YMCA and Red Cross Instructors
Personalized Swimming Instruction
Maximum — Eight Children Per Instructor
1669 Pear Street 477-6521

WILSON'S
Happy-Go-Lively Look

Spring Fashions for the YOUNGER SET
Dressing up for Spring is fun!

Girls' Two-Piece Fortrel Knit Suits
with pleated skirts in shades of lilac, lime, turquoise, cyclamen pink. Sizes 4-6.
$13.95 to $15.95

Boys' Co-ordinates Shirts and Shorts
Perma-press fabric. Size 4-6x $5.95

Boys' T-Shirts
Wide assortment of T-shirts, in stripes and plain colors. Sizes 4-18 ..... $2.95 to $3.95

W&J WILSON LIMITED
1221 Government St. (Opp. the Post Office) 383-7177
Store Hours: 9 a.m. to 5:30 p.m. Closed all day Wednesday
Convenient Free Parking in City Parking Facilities

So FEMININE ... by DESIGN!
SUITS
blossoming in our new spring collection!

Two-piece soft wool tweed suit pictured is by Jack Clarke of Ireland. Expressing a feeling of old world elegance resulting from years of traditionally proud craftsmanship, this suit is one of many lovely tweeds and fabrics from Scotland, Ireland and England.

The master's craft is evident in the soft lines of the suit, the perfection of tailoring and in the hand-woven look of the appealing tweeds.

See our wide selection from the couturier houses of the world, brought to you by W & J Wilson, for spring 1969.

STORE HOURS: 9 a.m. to 5:30 p.m. Monday through Saturday

THERE'S MORE FOR YOU DOWNTOWN

W&J WILSON
VICTORIA VANCOUVER
NANAIMO

1221 Government St., at Trounce Alley Phone 383-7177

Brief Freedom Ended By Police Dog

VANCOUVER (CP) — Roger Allan Fulton, a killer who escaped Thursday and sparked a full-scale police hunt, was returned to the British Columbia Penitentiary Saturday after being recaptured earlier the same day.

Fulton, 27, was recaptured after attempting to break into the Vancouver store from which he stole a revolver he used in a 1965 murder.

HELD BY DOG

Still armed with a knife he had when he escaped from the penitentiary in suburban New Westminster, Fulton was bitten and held by a police dog Saturday after he fled from police officers.

The convict, described by prison authorities as extremely dangerous, then surrendered quietly. He was treated in hospital for the dog bite, given an anti-tetanus shot, lodged in a police cell and later returned to the penitentiary.

Fulton's two days of freedom ended after tenants in an apartment behind a gun and tackle shop in South Vancouver called police to report unusual noises at the store, shortly before dawn.

DOG THERE FIRST

He was arrested within minutes, with police dog Sabre reaching him first. Sabre, a veteran of nearly three years of police service, was winner of the police Dog of the Year award in 1968.

Fulton stole a revolver from the same store on May 7, 1965. Twelve days later he fired a bullet from it through the chest of trust company manager Jan Kelderman during a holdup.

He was sentenced to hang, but a federal cabinet order later commuted the penalty to life imprisonment.

The convict escaped from the penitentiary Thursday by scaling two 15-foot fences as a guard fired warning shots over his head.

Chilean Rebellion

Scouts Skirt Success

SANTIAGO (UPI) — Chile's one-week Boy Scout rebellion ended Saturday and leaders termed it a qualified success.

Twenty adult Scoutmasters and 60 Scouts who formed the "Scout Renovation movement" abandoned the national headquarters they seized a week before in an attempt to force the ouster of the directorate and revolutionize the Scout program.

They failed to kick out the directorate but received a cabled promise from the Inter-American Scouting Council headquarters in Mexico City that an international official will investigate their complaints.

The Scouts charged the Chilean Scouting program was out of step with the changing times and unresponsive to "motivations and aspirations" of youth.

The rebellion ended on a legalistic note as the Scouts summoned a notary to record delivery of the building to police officials who certified no damage had been done to the premises.

Week on the Prairies

Canada's Farmers Set For First Convention

The founding convention of a new National Farmers' Union is scheduled for July 30 and 31 in Winnipeg, NFU president Roy Atkinson of Saskatoon has said.

He made the announcement at a news conference following a meeting of a founding committee for a national body with direct farmer membership.

The new organization will eliminate provincial farmer bodies in all provinces except Alberta and Quebec, which have delayed making a decision.

The new body will take in the membership of farmer unions in British Columbia, Ontario, Manitoba, Saskatchewan and the Maritimes.

□

Former Alberta premier Ernest Manning has called for a complete reassessment of Canada's national oil policy to counteract the implications of recent oil discoveries in Alaska.

Manning says that if the discoveries in Alaska develop according to their potential it could make serious inroads on Canadian oil marketing.

In Canada, he said, "we have the absurdity of a petroleum industry producing at half capacity while more than 50 per cent of Canada's petroleum products are imported."

□

Persons found unfit to stand trial or acquitted on charges because of insanity are being detained in provincial mental hospitals with almost no hope of release, Alberta's ombudsman George McClellan declares.

In his report for 1968, McClellan said there now are about 30 persons being detained in the hospitals "at the pleasure" of the lieutenant-governor.

He said there is no policy of review established for such cases and some have been incarcerated for more than 25 years.

□

The Saskatchewan legislature has given unanimous support to approval in principle, of a bill to set up a new department of Indians and Metis. The 1969-70 budget set aside $1,000,000 for the purpose.

Premier Ross Thatcher, rising to close a two-hour debate, criticized members of the New Democratic opposition for complaints about insufficient consultation with native people over the proposed department.

□

Premier Ross Thatcher has warned the provincial government will not tolerate a teachers' strike for any extended period.

Mr. Thatcher said he could not blame teachers for wanting more income, but "demands of 15, 20 and 25 per cent are not what I would call reasonable." He recommended increases of 6 or 7 per cent.

The comments followed threats by several teachers' associations in the province recently that they would withdraw services if their demands are not observed.

Marrying 'Giddiness' Rapped

Pope Lashes at Priests

VATICAN CITY (AP) — Apparently stung by the case of a senior papal household member who quit the priesthood to marry, Pope Paul struck out Saturday at the growing number of priests who are drifting away from the church.

★ ★ ★

"In the present crisis which shakes the world, in the change which undermines the best-established institutions, there is a sort of giddiness which takes to the safest souls in the very lap of the Church," the Pope declared during an audience for the Council of the Laity.

In an oblique reference to priestly defections and challengers of the celibacy rule, Pope Paul said the "giddiness" had overpowered "even those who had vowed themselves to the Church's exclusive service."

★ ★ ★

This was the first comment of any kind by the Vatican on the case of Msgr. Giovanni Musante, a member of the papal household who has quit the priesthood to marry a well-off 38-year-old widow.

Msgr. Musante, 50, is the closest man to the Pope to leave the priesthood to marry in the current celibacy controversy. Roman prelates had privately claimed Musante was mentally unbalanced. Musante rejected the assertions in an interview at the Rome apartment of his fiancee, Giovanna Carlevaro.

"For eight years I was tortured by a deep spiritual crisis, which has culminated now with this choice," Musante said. "It is a healthy, honest and absolutely normal situation for the normal man I believe I am."

Musante refused to divulge when and where he would marry, but said it would be "very soon." He added that he would not hesitate to resort to manual labor in case he needed to support himself.

★ ★ ★

Pope Paul had granted the Monsignor a permit to marry in the hope the case would pass unnoticed, but it leaked to Rome newspapers and created an explosion of headlines. As a result, some Rome churches are organizing prayers for the press to stop capitalizing on "human weakness."

Until a month ago, Msgr. Musante was the 11th ranked cleric in the 24-member papal household.

★ ★ ★

An average of 1,000 priests ask for papal permission to marry each year, according to Vatican sources. Many hundreds more just turn their back on their Church by not asking for authorization. In the United States, 463 priests resigned in 1968, most of them to marry.

Musante

Carlevaro

Parents Keep Children Home

THRUMS (CP) — Nearly 100 school children are being kept from classes by parents seeking reduction of the speed limit on a highway they use to reach Tarrys elementary school in this southern B.C. community. Their parents kept them out after a nine-year-old child was hit by a logging truck while crossing the highway to board a school bus.

At the Museum

Indian Art's Majesty Displayed

By INA D. D. UHTHOFF

The majesty of our native Indian art strikes one forcibly, now it is being shown under favorable conditions in Victoria's recently-opened museum.

For so long this unique collection was crowded into small space in the Legislative buildings, and year after year vague hopes were expressed that some day the city would be able to view its precious heritage with pride.

★ ★ ★

Now this has been achieved, the result is far byond our wildest imaginings.

For the past 40 years or more, experts have been searching for worthy examples of an art that ranks with the world's greatest: the totem poles of the West Coast Indians.

Much of it had rotted away, having been buried for so long under what remains of the forest, some of it could be restored and was shipped to Victoria, mostly from the Queen Charlotte Islands.

Teams of highly trained experts reassembled some of the worst damaged pieces which now form part of Victoria's history of tribal Indian art.

But from here I must give way to those responsible for this wonderful job of restoration, as it was in full swing when I first came to Victoria.

★ ★ ★

The setup of the new museum has been planned to interest young and old alike. Chairs are placed near broadcasting equipment, and one can rest and listen to a lecturer explaining the exhibits. Escalators glide from one floor to another so that no physical effort is needed to study what interests one most.

When I was there the other day, processions of school children, college students and interested people of all ages and professions formed a constantly moving chain.

★ ★ ★

The whole thing interests me so much that I want to take a little time at a later time and discuss it: the primitive approach to design, the use of the gods of the elements, the deeply religious beliefs that underlie the use of line, pattern or color.

Next time I would like to discuss the Rain Curtain.

Courtroom Parade

Trial Ordered In Rape Case

Three Brentwood Bay men were committed Saturday by Magistrate D. G. Ashby in Sidney Magistrate's Court for trial in a higher court after preliminary hearing on a charge of rape.

Wilfred Joseph Henry, 23; Simon James Smith, 31, and his brother, Fraser Henry Smith, 23, were charged following a complaint Feb. 14 in Central Saanich.

Brian Smith appeared for the prosecution, and Allan Patterson was counsel for the defendants.

VISITED PARLORS

The complainant testified she met the three defendants and two other boys in a city beer parlor at about 6 p.m. Feb. 14. They visited two other beer parlors and she consumed a total of about 10 bottles of beer, she said.

She said she left downtown Victoria at about 8 p.m. with the boys in a car for Swartz Bay ferry terminal to catch a ferry back to Vancouver.

JUMPED OUT

After travelling for some distance, she said, the car stopped and she was attacked in the front seat of the car by the three defendants.

After the incident, she said she was pushed to the back seat, and when the car stopped again, she jumped out of it and ran for help to a nearby house.

□

Gerald Shepherd, address unknown, admitted before Magistrate H. E. Alder in Central Magistrate's Court Saturday to causing a disturbance by repeatedly banging on the Salvation Army Hostel door early Saturday morning. He was fined $25 or three days.

□

Lloyd Thomas of no fixed abode was remanded to March 17 for plea on four counts of false pretences involving cheques totalling $187.98.

YOUR GREYHOUND AGENT
WESTERN CANADA TRAVEL SERVICE
720 Johnson Street
Phone: 385-1115
SCENIC INSIDE PASSAGE PLUS CARIBOO TOUR
6 Days—$119.00
This six-day Queen of Prince Rupert Spring Tour will leave from Victoria bus depot at 11:30 a.m. Monday, May 12, via the Island Highway to Campbell River. Our first overnite stay is at the lovely Discovery Inn.
Tuesday we leave for Kelsey Bay and board the Queen of Prince Rupert at 1:30 p.m. for a 330-mile cruise to Prince Rupert with overnite accommodation on the boat.
We land at Prince Rupert at 9:30 a.m. and have the remainder of Wednesday free for sightseeing. Our lodging for tonite is the Drifter Motor Hotel.
Thursday morning we leave for a scenic trip through Terrace, Smithers, Burns Lake, Vanderhoof, to Prince George with accommodation at the Simon Fraser Inn.
Friday morning we leave Prince George bound for Cache Creek via Quesnel and Williams Lake. Arrival in Cache Creek is mid-afternoon and accommodation is at the Oasis Hotel.
Saturday our tour follows the Fraser Canyon through Spence's Bridge, Boston Bar, Yale, Hope and on to Vancouver to board the ferry for Victoria.
Cost of this all-inclusive tour (except meals) is $118.00 each, doubles. Singles available at slight extra cost.

Montague BRIDGMAN LTD
China · Crystal · Gifts
1111 Government St. Phone EV 3-1166

OAK BAY TV SERVICE
Rent a TV for only $8.00 per month
1014 COOK ST. 383-6083

VICTORIA SCHOOL OF DRIVING

AUTOMATIC
Or Gear Shift Dual Control
Expert and Patient Instruction given by
DORA BRISTOL CROSS
Pleasant, easy lessons, on our cars or yours. Full course, or brush-up. Fully insured.
Operating from Dickson Bros. Service Station, 813 Douglas
382-3575

Knitting Lessons
for beginners
Tuesday evenings, 7 to 9
Commencing March 25th
CHRISTIES WOOL & GIFT SHOP
818 FORT STREET 384-8770

DISPENSING OPTICIANS
Contact Lenses

What do they cost? What are they made of? Can they be worn all the time? More people are interested in and more people are wearing Contact Lenses than ever before, consequently we are asked many questions every day about these miracles of plastic. We have prepared a pamphlet which answers most of the questions you might ask. It is free and we would be glad to send you one.
Prescription Optical
FOUR LOCATIONS TO SERVE YOU
Where Prices Are Always Reasonable

SPECIAL FURNITURE
BROADLOOM and DRAPERIES
Homeowners, Apartment Residents, Newlyweds. I will sell you, from Victoria or Vancouver Suppliers, Nationally Advertised Brands, with Full Guarantees and Service, at contract prices that are the lowest ever. Free estimates and advice from an experienced interior decorator.
FOR APPOINTMENT PHONE 384-9668

DEAN HEIGHTS BEAUTY SALON
Serving Oak Bay - Saanich - Lansdowne Area For 17 Years
Bonat Permanent Waves, Hair Styling and Colouring
Please make your Easter appointment now and avoid disappointment
NORAH NELSON, Proprietor, 26 Years' Experience
JANET JONES, Of London, England
2877 FOUL BAY ROAD 592-7633
Unlimited, Unrestricted Parking Closed Monday

VICTORIA'S LARGEST CHEESE SELECTION
Party Selections or Cheese Gift Baskets Made Any Time
CHEESE CELLAR
14 CENTENNIAL SQUARE

Moygashel Linen
from Ireland
"it's lovely . . . it lasts"
beautiful colors in plains and patterns
36" widths. Yard 3.95 to 5.50
London Silk
Three Floors of Fashion Fabrics
1439 DOUGLAS STREET PHONE 382-1125

CHEVRON HEATING FUELS
GREAT SAVINGS GREAT SERVICE
McDowell
757 Fort St. 383-4138

THE GRASP
WILL GRIP YOU
A book new, true, dramatic and significant. Photography such as no book ever had before. Leatherette hard cover. Strikingly jacketed. At booksellers.

LADIES!!! Complimentary
FACIAL DEMONSTRATION AND MAKE-UP CONSULTATION
At your convenience, in the privacy of your home. Expert information on the latest beauty aids and tips. Learn how to feel and look delightfully fresh, exotically beautiful with Holiday Magic Cosmetics. Call now for YOUR demonstration.
388-9031 9 a.m. to 5 p.m. MON. to SAT.

ONE WOMAN TELLS ANOTHER

SEEMS LIKE EVERYBODY IN TOWN COMES RIGHT OUT AND TELLS YOU ABOUT THE TIME AND MONEY YOU SAVE WHEN YOU BUY AT
VICTORIA'S LARGEST FURNITURE VALUE CENTRE
THE TRADERS
Open Nightly Till 9 P.M. — Ph. 388-6264
715 FINLAYSON STREET OPP. MAYFAIR
1969 MODELS—CLEARANCE OF BRAND NEW FLOOR SAMPLES of Washers, Dryers, Freezers, TV, Stereo and Color TV, Fridges and Stoves. Low, low prices.
BIG TRADE-IN, TOO
No Monthly Payments Till May

EATON'S

A Quick Trip to Our Fashion Floor Wig Salon and You'll See What "Instant Beauty" Means
Carefree — Set Free
Living Wig
Needs no salon care—easy to style
- Weighs only 2 ounces.
- Hand washable.
- With a flick of a brush it can be completely re-styled.
- Colourfast.
- Non-allergenic.
- Will not droop in rainy weather.
- Comes in 44 beautiful shades . . . all factory guaranteed.
Included with your wig is a personal cut and styling to suit your individual beauty. Our stylists are fully qualified to give you professional, personal, R&M wig service . . . from correct colour to suitable styling. To keep your Living Wig in like-new condition; we recommend reconditioning twice a year. A cost that amounts to about 50c a week . . . when you think about it that's quite a saving! Come see for yourself!
Wig Salon, Dept. 204, Floor of Fashion

The Week in Records

Whatever Became of the Boys?

By KING LEE

There are probably four singers in London, England, wondering what happened at last week's National Academy of Recording Arts and Sciences grammy awards. They're called the Beatles.

John Lennon-Paul McCartney's Hey Jude lost out in the record of the year category to Simon and Garfunkel's Mrs. Robinson. Others in the race were Glen Campbell's Wichita Lineman, Bobby Goldsboro's Honey and Jeannie C. Riley's Harper Valley PTA.

★ ★ ★

Hey Jude also lost out in the song of the year division, won by Bobby Russell's Little Green Apples. Russell had his Honey in this category as well. Harper Valley PTA and Mrs. Robinson were also competing in this section. It seems surprising that the Beatle's tune, the best selling single of 1968 would have lost both these titles. However, the choice of Little Green Apples was a good one.

In the album of the year category, Magical Mystery Tour was beaten by Glen Campbell's By the Time I Get to Phoenix LP. Campbell has had what is known in the business as a giant of a year. Other losers were Book Ends, Simon and Garfunkel's entry, Feliciano! Jose's album and A Tramp Shining, Richard Harris' one-hit album.

★ ★ ★

One of the bigger surprises was the defeat of Those Were the Days by Mary Hopkin, which lost out to Dionne Warwick's Do You Know The Way to San Jose. Miss Hopkin's single was far and above the hottest single by a female artist.

The last surprise to me was the loss of Honey in the best male contemporary pop male vocal performance division. The winner was Jose Feliciano's Light My Fire, which may have been a great song but was not as big a hit as Goldsboro's.

★ ★ ★

Finally, I was happy to see the selectors made the obvious choices of Aretha Franklin, for Chain of Fools, and the late Otis Reading, for (Sittin' on the) Dock of the Bay, in the rhythm and blues female and male categories. They were, beyond any doubt, the soul singers of 1968.

□

Hit LPs: There are only a couple of interesting-sounding albums this week which come to me attention. One is Under the Jasmin Tree by the Modern Jazz Quartet. The group has moved over to the Apple label and their first album for them can be described as soft, but up-tight jazz.

The other one is for those of you wondering whatever became of Moby Grape. Moby Grape is still alive and has a new album called Moby Grape '69. Lead guitarist Jerry Miller leads this heavy group in their latest venture.

□

HIT SINGLES: A trio of new 45s bear watching this week. The first one belongs to Cila Black, who hasn't had a thing going for her in the last while. She does Without You quite well.

Gladys Knight and The Pips, in the soul bag, are featuring Didn't You Know in their newest single.

The final one is by Jethro Tull. It's called Love Story. There's a terrific guitar bridge in there.

□

A certain Vancouver rock station all-night disc jockey made reference to CJVI's Mike Easton a little over a week ago in what I consider a disparaging manner.

★ ★ ★

Admittedly, Easton is not the world's best announcer. But neither is the Vancouver Kid, or he would have moved up in the station's jockey standings instead of toiling on the all-night run for as long as he has.

Broadcast ethics and the unwritten law says that it's OK to slam the opposition (some stations even advocate it) but keep it a little higher than a personal level.

Low blow, Morning Star.

□

Elvis Presley sneaked into Memphis in early January and recorded 24 cuts for RCA Victor records. It marked the return of Presley to the birthplace of his fame some 14 years ago.

RCA Victor threatened to cancel the recording session if word got out to the public during the 10-day period. Out of the works will come two albums and four singles. The first single has been released and is called Memories. It isn't exactly his best effort.

British Who's Who

Final Stamp of Fame Still Eludes Beatles

LONDON (Reuters) — The final stamp of fame still eludes the Beatles. They failed once again to get in the British Who's Who.

Despite international publicity and honors conferred by the Queen, the names of the four pop heroes were nowhere to be seen when the latest edition of the famous reference book was published this week.

Possibly the five years they have been in the public eye were not long enough. Singer Tommy Steele got into the new edition for the first time—13 years after his show business debut.

The book lists droves of admirals, judges, doctors, politicians, authors, professors and businessmen, but in arts and sports, grounds for selection seemed more difficult to define.

Top 20 in Victoria

1. To Susan on the West Coast/Atlantis ..... Donovan
2. Games People Play ..... Joe South
3. Dizzy ..... Tommy Roe
4. Build Me Up, Buttercup ..... Foundations
5. Proud Mary ..... Creedance Clearwater Revival
6. I'm Living in Shame ..... Diana Ross and Supremes
7. Time of the Season ..... Zombies
8. Mendocino ..... Sir Douglas Quintet
9. Ramblin' Gamblin' Man ..... Bob Seger System
10. This Girl's in Love With You ..... Dionne Warwick
11. Nothing But Heartaches ..... Flirtations
12. Someday Soon ..... Judy Collins
13. Run Away Child, Running Wild ..... Temptations
14. Traces ..... Classics IV
15. Indian Giver ..... 1910 Fruitgum Company
16. Mr. Sun, Mr. Moon ..... Paul Revere and Raiders
17. Loving Things ..... Grassroots
18. But You Know I Love You ..... First Edition
19. Purple Haze ..... Dion
20. Crimson and Clover ..... Tommy James and Shondells

Flying Cavarettas Drop In

Keep Fit Their Beauty Tip

By KITTE TURMELL

Flying is different for the Cavaretta troupe. You and I take off for flight in a jet with soft seats, stewardesses and canned music. They take off from a trapeze bar high in a circus arena.

Only their clear eyes, steely wrists and a few strands of netting stand between them and the cold concrete far below. So keeping fit is their best form of life insurance.

But keeping fit also keeps the Flying Cavarettas looking sharp, and pretty. They came to my house for an interview, before spring show tour, in white sneakers, short skirts and long white boots, their hair streaming down their back to their waists.

★ ★ ★

Sometimes they put their hair up for a show, but often they let it fly, for added drama.

The foursome included the twins, Marleen and Maureen, 17, and their sisters Terry, 15, and Kandy, 21. There's a fifth Flying Cavaretta, Jimmy, 18, but he was in the East, "date-chasing" his sisters said.

The girls weigh between 105 and 110 pounds and range in height from 5 feet up to 5 feet 3½ inches. I asked them if

Maureen

their hard work in the arena kept them from putting on weight. And how they handled extra weight.

"I have to watch my diet if I'm working," Marleen told me. "I used to go on crash diets and lose 5 pounds in three days, but that was no good. I'd gain it back the next day. But I lost 10 pounds in three months just by cutting out snacks. When we're going to have a big Italian dinner, I skip lunch.

Maureen said that when she was young and chubby she found it helpful to bounce on the trampoline.

"I stayed in the middle and lifted my arms and shoulders high, moving my arms with a breast stroke, as in swimming. This keeps your legs in shape and the inside of your legs trim and firm."

★ ★ ★

The twins said that the best way to firm your legs it to walk, or better yet, to run.

Then Terry, who is famed for her triple somersault, suggested this exercise to keep the waist slim:

"Stand with your legs wide apart, then lean forward as far as you can go. Put one arm overhead and let the other hang by your side. Now bounce back to an upright position, reverse your arm position, and do it again. Begin with five daily, and work up to 25. Stre-e-tch each time. If you feel sore next day, you'll know you're doing it right."

Naturally I wanted to know how they kept their hair so beautiful and bountiful.

★ ★ ★

"I have oily hair so I shampoo and condition it every three days or so," Kandy told me. "But for dry hair, every other week might be enough. I brush my hair five times a day. When your hair is long, it takes you longer and you have to do it more often. Use a natural bristle brush and wait until the hair is completely dry. If you brush it wet, you'll split the ends."

Before each performance the five Cavarettas clasp hands together and say, "We're going out there to wow them!" You can do the same. Before you meet that very important date, or make you entry at the big dance, look at yourself in the mirror. Put your shoulders back, lift you head and say, "I look good. I'm feeling great. Tonight I'll really show them!"

Letters to Kitte

If Both Sides Listened Gap Could Be Bridged

Dear Kitte: How can you bridge the gap between generations, so young people can talk more freely with parents and other adults? We want to discuss this in our parent-teen club forum. **Pat.**

Dear Pat: Here's counsel from Gisela Konopka, social work professor at the University of Minnesota, Minneapolis:

"You, as a teenager, can try to listen to what adults have to convey to you. Thus they may listen better to you. I cannot give a guarantee to that because both teenagers and adults are individuals and each one is different.

★ ★ ★

"I think what is needed is a general willingness on both sides to recognize that each one of us sees situations through his own eyes and therefore must listen very carefully to the other one."

At a Child Study Association of America conference in New York, Gisela said:

"Each generation is really not so different from another. It's only that adults sometimes forget that. So a young one doesn't talk much with parents. Perhaps people never did but today one expects it more.

"Communication always demands a to and from, and mutuality. It involves risking oneself but one does it only if one feels comparatively safe and has some hope of being understood.

"There is fear today on both sides — on the part of the young who often feel misunderstood. Also on the part of the adult who is not sure enough of his capacity to understand or to communicate his own ideas and feelings.

★ ★ ★

"Barriers between generations are nothing new. They have existed at all times in many societies. It is the responsibility of every given time and generation to learn from the past and hopefully try to improve the future."

□

Dear Kitte: There is this boy I like very much, and by the sound of it he likes me. That's what he tells all our friends, but he has never told me.

We talk on the phone every day and he's always flattering me with compliments and little things he says. But that's as far as he goes. How can I get to a closer relationship with him? 'How'.

Dear How: From now on, assume his compliments are sincere. Don't down-grade them as flattery. In return you should say a few complimentary things to show interest in him. You could begin by saying you enjoy his telephone calls and would like to get better acquainted, in person.

Invite him to stop in, after school or on a weekend afternoon.

Engagements and Weddings

Engagements

Rogers—Beattie

Surgeon Captain and Mrs. John Wells Rogers, 436 Grafton Street, are pleased to announce the forthcoming marriage of their daughter, Bonnie Elizabeth, to Mr. Robert Frank Atcheson Beattie, son of Mr. and Mrs. Murrell Ivor Beattie, 1286 Oscar Street. The wedding will take place Saturday, April 5th, 1969, at 7:00 p.m., in Saint Paul's Naval and Garrison Church, Reverend J. A. Roberts officiating.

Justice—Harrison

Mr. and Mrs. Robin Justice, 863 Swan Street, announce the engagement of their eldest daughter, Patricia Anne, to Mr. Douglas Edward Harrison, son of Mr. and Mrs. Edward Harrison, 4195 Oakridge Crescent.

The wedding will take place on Saturday, April 12, 1969, at 7:30 p.m. in St. Mark's Church, Victoria. Reverend P. W. R. Isles will officiate.

Hills—Wright

Mr. and Mrs. C. S. Hills of 6861 Concord Place, wish to announce the forthcoming marriage of their younger daughter, Kathleen Mary, to Mr. Bruce Lorne Wright, eldest son of Mrs. L. Wright of Sidney, B.C., and Mr. N. Wright of Victoria.

The wedding will take place Saturday, April 12, 1969, at 5 p.m. in Brentwood Memorial Chapel, Archdeacon E. H. Maddocks officiating.

Douglas—Alexander

Mr. and Mrs. A. K. Douglas of Penticton, B.C., are pleased to announce the engagement of their eldest daughter, Janet Elizabeth, to Mr. Douglas Richard Alexander, eldest son of Mr. and Mrs. A. R. Alexander of Victoria, B.C.

The wedding will take place in St. Saviour's Anglican Church, Penticton, on May 17, 1969, with Reverend John Moorehouse officiating.

McPherson—Russell

Mr. and Mrs. W. A. McPherson, 2214 Kilgary Place, are pleased to announce the forthcoming marriage of their daughter, Dale Erna, to Mr. John Napier Russell, son of Mr. and Mrs. David Russell, 4619 McLellan Street.

The wedding will take place Thursday, April 3, 1969, in Cadboro Bay United Church, Reverend C. Leighton Streight officiating.

Heed—Cannon

The engagement is announced of Miss Mitzi Heed, daughter of Mrs. G. Heed, Kamloops, B.C., and the late Mr. S. Heed, to Mr. John Keagh Cannon, son of Mrs. R. Cannon and Mr. W. R. Cannon of Victoria.

The wedding will take place April 12, 1969, at 8:30 p.m. in St. Helen's Anglican Church, Vancouver.

Radley—Gardner

Mr. and Mrs. John E. Radley, 667 Lampson Street, are pleased to announce the forthcoming marriage of their daughter, Kathleen Elizabeth, to Mr. John Michael Charles Gardner, son of Mr. and Mrs. Martin Gardner, 1213 Juno Street.

The wedding will take place Saturday, April 12, 1969, at 7:30 p.m. in The Queen of Peace Church, 849 Old Esquimalt Road, Father M. J. McNamara officiating.

Francis—Corbett

Mr. and Mrs. Peter F. Francis, 468 Constance Avenue, Victoria, are pleased to announce the forthcoming marriage of their only daughter, Margaret Jane, to Mr. Frederick Barry Corbett, eldest son of Mr. and Mrs. Frederick M. Corbett, 2383 Henderson Road, Victoria.

The wedding will take place on Saturday, March 29, 1969, at 7:30 p.m. in the Royal Jubilee Hospital Chapel. Reverend Angus Cameron will officiate.

Goldsmith—Simpson

The forthcoming marriage is announced of Ruth Margaret, only daughter of Mrs. Oliver Goldsmith, 1139 Balmoral, and the late Mr. Oliver Goldsmith, to Mr. Bernard Bennett Simpson, son of Mr. and Mrs. George Simpson, 1016 North Park Street.

The wedding will take place on Saturday, March 22, 1969, at 7 p.m. in First United Church, Reverend R. J. D. Morris officiating.

Sorensen—Morras

Mr. and Mrs. Knud Sorenson of 1749 Garnet Road, wish to announce the engagement of their only daughter, Patricia Helen, to Mr. Robert Francis Morran of Trail, B.C. The wedding will take place April 12, 1969 at 7 p.m. in St. Paul's Naval and Garrison Church.

Martin—Proudfoot

Mr. and Mrs. R. M. Martin of Camp Hill, Australia, have much pleasure in announcing the engagement of their eldest daughter, Barbara Jean, to Mr. David Oldcorn Proudfoot, second son of Captain and Mrs. A. J. Proudfoot, 598 Mount View Avenue, Victoria.

The wedding to take place on June 4, 1969, in Brisbane, Australia.

Weddings

Wheeler—McMurdo

Theme of pink was the setting for the wedding of Elizabeth Patricia McMurdo of Victoria to Mr. Edward Ralph Wheeler of Victoria (formerly of Parksville), held in Metropolitan United Church, Friday, February 28, 1969. Chrysanthemums, carnations and gladiolas decorated the church for the candlelight ceremony. Reverend A. E. King officiated.

Given in marriage by Mr. Alan Titerie, the bride wore a princess style cocktail-length dress of shell pink embossed brocade with matching coat, her headpiece was of pink puffed tulle, held by a cluster of pleated tulle, shaped into a nosegay decorated with pearls. She carried a trailing bouquet of white and pink orchids.

Matron of honor, Mary Anne Heigesen, and bridesmaid, [illegible] Titerie wore identical dresses of pastel flamingo peau de sole and carried bouquets of pink and white carnations. Flower girl Michele McMurdo was dressed in a pale rose pink velvet dress and carried a basket of pink carnations.

Best man was Mr. Russ Forbes; Mr. Barry Little acted as usher and Mr. John Titerie acted as junior usher.

The reception was held at the home of Mr. A. Titerie, 2430 Nottingham. A toast to the bride was proposed by Mr. Russ Forbes. The happy couple left for parts unknown, the bride wearing her pink ensemble with an orchid corsage.

Out-of-town guests included Mr. and Mrs. J. Wheeler, Parksville; Mr. and Mrs. Dawkins, Port Angeles; Mr. and Mrs. J. Wheeler, Prince George; Mr. L. Wheeler, Pemberton; Mr. and Mrs. N. Wheeler, Vancouver; Phyllis Darrell, Peter Jackson and David Heigesen, Crofton; Mrs. McLaughlin and daughter, Nanaimo, and Mr. P. Hamm, Nanaimo.

Armstrong—Tanner

A double-ring service on March 7, 1969, united in marriage Gillian Margaret Tanner, daughter of Mr. and Mrs. Norman F. Tanner, and Mr. Michael Walters Armstrong, son of Mrs. Mathew Armstrong and the late Mr. Mathew Armstrong. The civil ceremony was performed by Commander H. Gardner.

The petite bride was charming in a pink and pearl double-knit ensemble with pink hat and bone accessories. Her corsage was of pink rosebuds and white freesias. For something old she wore her great-grandmother's heirloom earrings.

A tea held in the Empress Hotel Lounge followed the ceremony. The centrepiece of pink, white and blue flowers complemented the bride's costume. The bride donned a pastel pink topcoat before leaving for a honeymoon at Harrison Hot Springs.

Out-of-town guests included the groom's sister, Mrs. Waters of Winnipeg and his brother and sister-in-law, Mr. and Mrs. Neil Armstrong of Vancouver.

Harrap—Hart

On March 3, 1969, in Vancouver, B.C., Robert Thomas Harrap to Lorna Louise Hart, elder daughter of Mr. and Mrs. W. D. Fowlie, of Halifax, N.S.

Rates for publication of Wedding or Engagement notices, with or without pictures, available on request from the Advertising Department. (Special forms to assist you in writing copy also available.) Copy for weekend editions should be in the Victoria Press office no later than 5 p.m. the Wednesday prior to publication date.

BUSINESS OFFICE OPEN
8 a.m. to 5:30 p.m., Monday to Friday
(Closed Saturday and Sunday)

Feel Better Formal

RENT-A-TUX

From P. & S.

We Have All Sizes

Why be uncomfortable and unhappy about your appearance? On formal occasions wear a Tuxedo and accessories that REALLY fit . . . really suit YOU. Tuxedo or Dinner Jacket and Cummerbund, $10; Shirt, Tie, Studs and Links, $2.
Complete rentals for all male members of wedding party, including ring-bearer and junior ushers.

Price & Smith LTD.
653 Yates Street, just off Douglas — 384-4721

EASTER TOUR
4 DAYS
April 4 - April 7
Washington, Oregon and West Coast and 3 nights at Portland, Oregon for shopping, etc. Load bus at Blackball ferry 8 a.m.
Double $80 each
Twin $65 each
Conducted tour
Canadian Funds

ARIZONA-CALIFORNIA SPRING TOUR
Including Las Vegas, Phoenix, Los Angeles; 15 Days; $235 double each.
Saturday, April 12-26
Definitely by charter bus. Via Las Vegas, 2 night stop; Phoenix, 3 nights; Los Angeles, 4 nights; including sight-seeing tours of Boulder Dam, Phoenix Desert Gardens, Arizona, etc. Hollywood Universal City Movie Studios, ABC TV Studios, Disneyland, Farmers' Market, Old Mexico, etc. Tour costs, including excellent hotels, or motels with swimming pools; charter, air-conditioned rest-room bus, with conductor for commentary.

PRINCE RUPERT FERRY CRUISE
PGE Train Ride
7 DAYS, $148 Double
May 1 to 7
By Chartered Bus
Includes Fraser Canyon
Cariboo Highway
Prince George, Vanderhoof
Skeena River
Indian Villages Displaying Many Totem Poles
Over 30 Tours in 1968
Write or phone for free itinerary

CAPITAL CITY TRAVEL
234 YARROW BUILDING
VICTORIA, B.C.—384-1433

EATON'S Beauty Salon

Come and Meet Mr. Frank

Here to Show You New Spring Cuttings

Springtime . . . and the hairdos are easy. And short. And flattering. It's the look that's the fashion favourite this Easter season. A gently coaxing style that whisks back away when you want a refreshing change of scenery. Of course, it all starts with the cutting by our experts . . . under the direction of our talented visiting stylist.

Stylist Special! Spring Permanent Wave, Spring Style Cut

Beauty Salon, Fifth Floor, Dial 383-7141

Step Lively! in Better than Barefoot
COBBIES CASUALS
for Town and Country
Always at
King's
1121 DOUGLAS

FORMAL RENTALS
For All Occasions
New Stock
Reserve Now
British Importers
Tuxes of Brand
386-1496

FOR PICK-UP ORDERS THIS WEEK PLEASE PHONE AFTER 3:30 TILL 9 P.M.
BAILEY FLOWERS—BAILEY ORCHIDS
FLORISTS GROWERS
1055 TRANS-CANADA HIGHWAY, PORTAGE INLET
ENTRANCE ORANGE ROAD — PHONE 479-1777

agf management limited
Financial Planning
MANAGER AND WHOLESALE DISTRIBUTOR OF:
American Growth Fund____Investing in U.S. Securities
Growth Equity Fund_____Investing Mainly in Canada
Canadian Trusted Income Fund_____Investing Mainly in Bonds
318-1307 DOUGLAS ST., VICTORIA, B.C.
PHONE 388-4659

DICK BATEMAN
Manager
Vancouver Island

386-2121

CLASSIFIED ADVERTISING

Vancouver Island's Largest Shopping Centre In Print

386-2121

TELEPHONES AFTER-HOURS

11:30 p.m. to 7 a.m.

Editorial, 382-4509
383-5309

Sports, 383-7000

Circulation, 383-0725

BOX REPLIES

All replies to private box numbers available from 8:00 a.m. to 6:00 p.m. Monday to Friday inclusive.

* * *

OFFICE HOURS

Classified Counter, 8:00 a.m. to 6:00 p.m. Business Office, 9:00 a.m. to 5:30 p.m. Monday to Friday inclusive.

CLOSED SATURDAY

* * *

TELEPHONE HOURS

8:00 a.m. to 8:00 p.m. Monday to Saturday inclusive.

* * *

CLASSIFIED COPY DEADLINES

Regular classified advertisements may be placed at the counter, 8 a.m. to 5:00 p.m. on the day prior to publication, Monday to Friday inclusive. By telephone, 8:00 a.m. to 5:00 p.m. Monday to Saturday inclusive.

All classified semi-display copy must be in the possession of Victoria Press Ltd., 2631 Douglas Street, by 4:00 p.m. on the day prior to publication, with the exception that copy for Sunday Colonist must be in by 4:00 p.m. Friday.

FULL COVERAGE CLASSIFIED RATES

35c per line per weekday; 50c per line for three consecutive days; 1.40 per line for six consecutive days. Minimum advertisement two lines only. $1.00 minimum charge on advertisements placed by telephone. Contract rates on application.

Above rates apply to B.C. only. Birth Notices, $2.00 per insertion.

In Memoriam Notices, Cards of Thanks, Death and Funeral Notices, not exceeding 12 lines, $2.00 first insertion and $2.05 subsequent insertions. Each additional line, 50c daily.

Births, Deaths, In Memoriam Notices, Cards of Thanks not accepted by telephone.

SUBSCRIPTION RATES

Wherever carrier service is maintained, $2.25 per month.

Single copy sales price; 15c daily, 15c Sunday.

By mail: Canada, daily to March 31, 1969, $2.25 per month. EFFECTIVE APRIL 1, 1969, $3.25 per month, $9.00 per 3 months, $18.00 per 6 months, $35.00 per year.

United States, $4.00 per month.

All other countries, $4.30 per month.

Sunday only to March 31, 1969. Canada and U.S.A., 20c per copy. EFFECTIVE APRIL 1, 1969, 25c per copy, $13.00 per year.

Mail subscriptions are payable in advance.

Authorized as second class mail, Post Office Department, Ottawa.

Member of Audit Bureau of Circulations.

TERMS OF PUBLICATION

The Victoria Press Ltd. shall not be liable for non-insertion of any advertisement, beyond the amount paid for such advertisement.

In the event of an error occurring the liability of Victoria Press Ltd. shall not exceed the charge for the space actually occupied by the item in question.

All claims on error in publication shall be made within 13 days thereafter and if not made shall not be considered. No claim will be allowed for more than one incorrect insertion nor for errors not affecting the value of the advertisement.

All estimates of cost are approximate. Advertisers will be charged with space actually used.

All advertising copy will be subject to the approval of the Victoria Press Ltd., who reserve the right in its sole discretion to classify, reject or insert copy furnished.

While every endeavor will be made to forward replies to box numbers to the advertiser as soon as possible, we accept no liability in respect of loss or damage alleged to arise through either failure or delay in forwarding such replies, however caused, whether by negligence or otherwise.

CIRCULATION REPRESENTATIVES

Duncan, Chemainus
P. J. Rogers 746-6181
Lake Cowichan, P. Edwards 749-6771
Pt. Alberni, Mrs. A. Nilson. 723-8212
Nanaimo, R. Lamy SK 5-2768

United States Representatives
SHANNON & CULLEN, INC.
New York, Chicago, Detroit, Cleveland, Atlanta, San Francisco, Los Angeles.

DUNCAN BUREAU
203 Station Street (Hamilton Electric Building. Office and telephone hours 1 p.m. to 5 p.m., Monday to Friday, inclusive.
PHONE DUNCAN 746-6181

CLASSIFIED SERVICE FOR DUNCAN COWICHAN VALLEY CHEMAINUS RESIDENTS

Classified Ads phoned in to our Duncan office 746-6181 before 3:30 p.m. will appear in the following day's papers

PHONE DIRECT 386-2121 TO PLACE YOUR CLASSIFIED AD

1 BIRTHS

PETRIE — Born to Mr. and Mrs. Gary Petrie (nee Evelyn Strawson), No. 9, 2655 Sooke Rd., Victoria, B.C., at St. Joseph's Hospital on March 12, 1969, a daughter, Norine Lynn, 7 lbs. 6 ozs. Many thanks to Dr. Borsman and maternity staff.

5 DEATHS AND FUNERALS

BAKER-ASHFORD — Suddenly, Adeline Bernice, aged 74, widow of Gilbert Baker-Ashford, of 712 Yates St., a long-time resident of Victoria. Survived by 2 sisters, Mrs. Jeanette Ness, Mrs. Bernice Webber, and Mrs. Constance G. Benny, Honolulu, Hawaii; a niece, Doris Moses, and a nephew, John Ness. Funeral service Tuesday at 1:30 p.m. in HAYWARD'S FUNERAL CHAPEL, 734 Broughton St. Cremation. Supervised parking adjoining the chapel.

BIGWOOD—At Royal Jubilee Hospital, on March 14, 1969, Cecilia K. Bigwood, aged 88, of 526 Beach Drive. Predeceased by her husband, Victor N. Bigwood, on Nov. 23, 1968. Survived by a brother, J. Duguid, of Toronto, Ont., and nieces and nephews. Funeral service Tuesday at 11 a.m. in HAYWARD'S FUNERAL CHAPEL, 734 Broughton St. The Ven. A. E. G. Hendy officiating. Cremation. Supervised parking adjoining the chapel.

BLAHITKA—At St. Joseph's Hospital, on March 14, 1969, Rosaline Doreen, aged 38, dearly beloved wife of Christopher Z. Blahitka, of 4180 Carey Rd., a resident of Victoria for the past three years, formerly of Rainy River, Ont. Also survived by two sons, Chris and Timmy, and two daughters, Donna and Marina, at home; her mother, Mrs. Mary Ratusnniak, Canora, Sask., at present in Victoria; two sisters, Olga and Nellie; four brothers, Tom, Orest, Joe and Mike.

Prayers will be offered in HAYWARD'S FUNERAL CHAPEL, 734 Broughton St., Monday at 7:30 p.m., and mass will be celebrated in St. Nicholas Ukrainian Catholic Church, Cook at Caledonia Sts., Tuesday at 10 a.m., Rev. Fr. I. Makuch celebrant. Interment in Royal Oak Burial Park.

CRUICKSHANK—At the Royal Jubilee Hospital, on March 14, 1969, Grace Helen, aged 70, beloved wife of A. Norman Cruickshank, of 2500 Mowat St., formerly of Edmonton, Alta. Besides her husband, she is survived by a son, Robert A., in Calgary, and a daughter, Mrs. D. L. Hyde, of Toronto; 2 brothers, J. Edgar Duncan, Vancouver and Brock Duncan, of Medicine Hat, Alta.; six grandchildren. She was a member of the Women's Canadian Club.

Funeral service Monday, at 1:30 p.m. in HAYWARD'S FUNERAL CHAPEL, 734 Broughton St., Rev. R. G. Thompson officiating. Cremation. Flowers gratefully declined. (Donations may be made to the Cancer Society, P.O. Box 202, Victoria.) Supervised parking adjoining the chapel.

DEYKIN—In Victoria, on March 14, 1969, Mr. Clement Pemberton Deykin, aged 91 years, born in Staffordshire, England, resident in Victoria for the past five years residing at 920 Heywood Ave., formerly of Prince George and Duncan, B.C. He is survived by his loving wife, Maude and lovers, nieces and nephews in England and Australia. He was the last surviving child of the late James and Kate Deykin, late of Bickford Grange, Staffordshire, England. Funeral services will be held in McCall Bros. FAMILY CHAPEL, Main Office Bldg. on Tuesday, March 18 at 1:15 p.m. Rev. Canon Robert Wills officiating. Followed by cremation. (Flowers gratefully declined)

FILLEUL—Francis Edward, after a lengthy illness, passed away peacefully March 3 in London, England. Formerly of Victoria and Tangier. Survived by his loving wife Tita, daughter Mrs. Jeannette Maude of Burlington, Ont., and son Francis Miles of Paris, France.

CLASSIFIED ADVERTISING INDEX

	Classification No.
Acreage for Sale and Wanted	156
Announcements	14
Antiques	53
Apartments to Rent, Furnished	128
Apartments to Rent, Unfurnished	129
Apartments and Suites for Sale	135
Apartments Wanted	136
Auto Body and Painting	108
Auto Repairs, Service and Towing	109
Auto Financing and Insurance	110
Bands, Musicians and Orchestras	33
Bicycles	65
Births	1
Boats and Marine	50
Building Supplies	61
Burial Parks	13
Business Opportunities	147
Business Opportunities Wanted	148
Business Personal	40
Business Services and Directory	36
Cards of Thanks	8
Cars for Sale	100
Cars and Trucks Wanted	112
Chicks, Poultry, Hatching Eggs Supplies	91
Church Page	800
Coming Events	15
Convalescent and Rest Homes	123
Cottages, Campsites, Summer Resorts	117
Country Homes and Properties	131
Duplexes to Rent	131
Dancing	45
Deaths, Funerals and Lodge Notices	5
Education	42
Exchange Real Estate	141
Farms for Sale and Wanted	138
Farm Implements	71
Female Help Wanted	26
Florists	12
Foreign Import and Sports Cars	101
Fuel	60
Funeral Directors	10
Furniture	67
Garden Supplies	74
Gulf Islands Properties	160
Halls, Stores and Offices to Rent	237
Heavy Equipment and Machinery	70
Hotels	116
Housekeeping Rooms to Rent	122
Housekeeping Rooms Wanted	123
Houses to Rent Furnished	132
Houses to Rent, Unfurnished	133
Houses Wanted to Rent	134
Houses for Sale	150
In Memoriam	9
Listings Cancelled	149
Listings Wanted	149
Livestock and Supplies	62
Lost and Found	20
Male Help Wanted	21
Male or Female Help Wanted	25
Miscellaneous for Sale	57
Miscellaneous Wanted	58
Miscellaneous to Rent	59
Monumental	11
Mortgage Loans and Insurance	141
Motorcycles	65
Moving and Hauling	115
Musical Instruments	63
Music Teachers	68A
Parts, Accessories	107
Personal Loans	140
Personals	39
Pets and Supplies	90
Places to Visit	16
Professional Services	37
Property for Sale	154
Property Wanted	155
Restaurants	18
Revenue Properties	144
Revenue Properties Wanted	149
Room and Board	120
Rooms to Rent	121
Rooms Wanted	122
Situations Wanted (Female)	30
Situations Wanted (Male)	29
Situations Wanted (Male or Female)	31
Sporting Goods	76
Stoves and Furnaces	67
Swaps	84
Teachers Wanted	27
Tires	105
Timber	81
Tools and Equipment for Rent	73
Tourist Accommodation	119
Travel	38
Trade Schools	32
Trailers and Trailer Parks	152
Tropic	300
TV, Radio Sales and Service	64
Up-Island Properties	137
Wanted to Borrow	142
Wanted to Buy, Houses	153
Wanted to Rent, Miscellaneous	87
Waterfront Properties	152

NOTICE OF COPYRIGHT

Full, complete and sole copyright in any advertisement produced by Victoria Press Ltd. is vested in, and belongs to, Victoria Press Ltd.; provided, however, that copyright IN THAT PART AND THAT PART ONLY of any such advertisement consisting of illustrations, borders, signatures or similar components which is, or are, supplied to Victoria Press Ltd. by the advertiser in the form of engravings, matrices casts, etc., and incorporated in said advertisement shall remain in and belongs to the advertiser.

8 CARDS OF THANKS

I wish to thank my many friends for visits, cards, flowers and gifts received during my recent hospitalization in St. Joseph's Hospital and Annex, including staff, for kindness and attention.
—Jean Walton.

We wish to express heartfelt thanks to Dr. Kenning, the nurses and staff of the Veteran's Hospital, Cl. Padre Kendall, the pallbearers, the Pro Patria Branch No. 31, R.C.L., and the many friends for their floral tributes and condolences in the passing Feb. 27th, 1969, of our beloved Bert.
—Mrs. I. Ripley and Family.

Thank You — to all the kind people who assisted at the time of the accident on Sunday, March 2, at Blenkinsop and McKenzie. The promptness of the Saanich firemen and policemen in getting us to Royal Jubilee Hospital, the Emergency and Nursing Staffs and everyone who helped out. Sincere appreciation, Arthur, Pat, Paul, Margaret and Elizabeth McKenzie, and "Molly" the golden retriever.

We wish to express our sincere thanks and appreciation to all our friends for sympathy and love extended to us at the passing of our dear brother, now relieved of pain and suffering.—The Malcan Family.

9 IN MEMORIAM

MURPHY — In loving memory of my dear wife and mother, Blanche Alice Murphy who passed away on March 16th, 1965.
Many a lonely heartache,
Often a silent tear,
But always a beautiful memory,
Of one we loved so dear.
—Lovingly remembered by her husband Henry and daughters and son, Esther, Doreen, and John and families.

10 FUNERAL DIRECTORS

McCALL BROS. Funeral Chapels
1400 Vancouver Street
385-4425 — 385-4486 — 385-4487
Recommended by so many in every neighborhood . . . for dignity, service and moderate cost . . . McCall Bros.

MONDAY
WORMALD, Mrs. Audrey
1:15 p.m.—FLORAL CHAPEL.
BREW, Mrs. Minnie
3:15 p.m.—FLORAL CHAPEL.

TUESDAY
WEISMILLER, Mr. Gordon E.
3:00 p.m.—FLORAL CHAPEL.

TO BE ANNOUNCED
DEYKIN, Mr. Clement P.

THOMSON & IRVING Funeral Chapel
Est. 1906. Formerly of Winnipeg
A Dignified and Understanding Service at Moderate Cost
PRE-NEED AT NEED
SHIPMENTS
1420 Quadra St. Phone 384-3612

HAYWARD'S CHAPEL
"A GOLDEN RULE SERVICE"
386-3505
734 Broughton St.
A. W. FRANCIS W. R. HAYWARD

CHAPLIN'S FUNERAL CHAPEL
Kindness — Courtesy — Service
1110 Fort 384-5512

LEVEQUE—On March 15, 1969 at Chemainus General Hospital, Mrs. Ada Jane Leveque, beloved widow of Eugene John Leveque of Nelson, B.C., aged 68 years. Born in Slocan City, B.C., resided in the Kootenay area all her life. In Kaslo and latterly of Nelson, B.C., former member of the Hospital Auxiliary. Predeceased by her husband in 1966. Mrs. Leveque is survived by 2 daughters, Mrs. J. Ringheim (Audrey) of Chemainus, Mrs. Marion Worthington, in Los Angeles, also 8 grandchildren.

Funeral services will be held 8 p.m., Monday, in Hurst Funeral Chapel, followed by cremation. Should friends so desire donations may be made to the Cancer Fund. Hurst Funeral Chapel in Duncan in care of arrangements.

LOVEYS — Suddenly in Victoria, B.C., on March 14, 1969, Mrs. Ada Eleanor Loveys, aged 77 years, born in London, England, and a resident of Glen Lake for the past 2 months, formerly of Toronto, Ontario. Survived by one son, Mr. Vincent Loveys, Langford, B.C.; one daughter, Mrs. A. (Hilda Elizabeth) Lilton, Toronto, Ontario; 7 grandchildren, brothers and sisters in Eastern Canada and England.

Service will be held in the Sands Funeral Chapel of Heather, Colwood, B.C., on Thursday, March 20, 1969 at 1:00 p.m. Mr. H. B. Hayward officiating. Cremation.

MITCHELL—In Victoria on Thursday, March 13, 1969, Mr. George Mitchell of 1250 Balmoral Road. Mr. Mitchell was born in Edinburgh, Scotland, and has resided in British Columbia for many years.

A graveside service will be held on Monday, March 17, 1969, at 10:30 a.m., with the Rev. Dr. J. L. W. McLean officiating. Interment in Royal Oak Burial Park. CHAPLIN'S FUNERAL CHAPEL in charge of arrangements.

RAWLINS — At the Royal Jubilee Hospital on March 13, 1969, Lottie Mary, aged 73, beloved wife of Frederick Thomas Rawlins, 430 Beach Drive, a pioneer resident of Victoria. Also survived by her daughter, Doris Olive Rawlins, at home.

Private funeral Monday at 3:30 p.m. in HAYWARD'S FUNERAL CHAPEL, 734 Broughton St., The Ven. Hywel J. Jones officiating. Cremation. Flowers gratefully declined.

SISTER MARY PETER—At Mt. St. Angela on March 14, 1969, Sister Mary Peter (nee Marie Imelda Filion), aged 92, of 835 Humboldt Street, a pioneer Sister of St. Ann, arriving in Victoria in 1897. Survived by a cousin, Mrs. A. Frechette, in Upton, P.Q.

Mass will be celebrated Monday at 8:30 a.m. in the Chapel of St. Ann's Academy, 835 Humboldt St., Rev. Fr. Engelbert Paradis, OFM, celebrant. Interment in the sisters' Plot, Ross Bay Cemetery. HAYWARD'S FUNERAL CHAPEL in charge of arrangements.

TISSERAND—In Victoria, on March 15, 1969, Laurri Ann Marie Tisserand, aged 4 years, beloved daughter of Clement and Frances Tisserand of 3024 Jackson St., she also leaves her brother, Kevin; paternal grandmother, Mrs. L. Tisserand, of Port Alberni and maternal grandparents, Mr. and Mrs. T. Otile, of Port Alberni.

MASS will be celebrated in St. Andrews Cathedral, Blanshard at View on Tuesday, March 18 at 10:00 a.m. Interment at Royal Oak Burial Park. McCall Bros. Funeral Directors Ltd. in charge of arrangments.

WEISMILLER — In Victoria on March 13, 1969, Mr. Gordon Edward Weismiller, aged 74 years, of 420 Langford Street, a resident here since 1917. He leaves his wife, Laura M.; one daughter, Mrs. Edward G. (Noreen) Watson, of Lynnwood, Washington; 4 grandchildren; one sister, Mrs. Ethel McKelvie, of Duncan; one brother, Earl, of Duncan; nieces and nephews. He was a past master of Britannia Lodge No. 73, AF & AM, BCR.

Funeral services will be held in McCall Bros. FLORAL CHAPEL, Johnson and Vancouver Sts., on Tuesday, March 18, at 3:00 p.m., Rev. Dr. J. B. Rowsell officiating. Interment at Ross Bay Cemetery. (Flowers gratefully declined.) Masonic auspices.

LODGE FUNERAL NOTICE
An Emergent Communication of Britannia Lodge No. 73, A.F. & A.M., B.C.R., will be held at the Masonic Temple, 650 Fisgard Street, on Tuesday, March 18, 1969, at 2:30 p.m., for the purpose of attending the funeral service for our late W. Bro. Gordon Edward Weismiller. Members of sister lodges and visiting brethren are requested to be present. By order of the Worshipful Master: H. C. Reaton, P.M., Secretary.

10 FUNERAL DIRECTORS

YOUR COMMUNITY CHAPELS
SENSIBLE PRICES

SANDS MORTUARY LTD.
Memorial Chapel of Chimes
Victoria, B.C. 383-7511

SANDS CHAPEL OF ROSES
Sidney, B.C. 656-2932

SANDS CHAPEL OF HEATHER
Colwood, B.C. 478-3821

Established 56 Years

11 MONUMENTAL

MORTIMER'S MONUMENTAL WORKS
ESTABLISHED 1877
"The Finest in Craftsmanship"
933 David Street 385-6421

STEWART MONUMENTAL WORKS LTD. Monuments Since 1896
1408 May Street 384-3432

12 FLORISTS

QUADRA FLORISTS
Creative Floral Designers
1719 Quadra St. 385-6317

14 ANNOUNCEMENTS

ANNOUNCEMENT
Henry and Gladys Nielson, Syl and Fran Baker wish to take this opportunity to invite you to drop into their new, bigger and better second hand store.
FAMILY TRADING LTD.
781 GOLDSTREAM AVE.
PHONE 478-[illegible]
(FORMERLY COUNTRY AND CITY AUCTION

15 COMING EVENTS AND MEETINGS

BINGO
VICTORIA CHARITIES
1600 Government Street
MAR. 17 AT 7:30
Admission — $1.00
Six Cards for $2.00
16 Games $20 Each
2 Games $30 Each
1 Game $50
1 Game $100
Door Prizes
5 Good Neighbors
Last 5 Games 25c Card
Not Less Than $50 Game
60 Per Cent in Prizes

LEGION BINGO
CLUB TANGO
1046 VIEW
MONDAY, MARCH 17
7:30 P.M.
Good Prizes
NO GAMES UNDER $15
10th Game now the "Lucky 7"
Your chance to double the $50 prize.
20th Game $100
5 EXTRA GAMES
Free Bus to Town
The more that come the more we pay. Operated by Veterans for Veterans' Benevolence.

A DESSERT AND CARD PARTY sponsored by the Preceptor Alpha Chapter of the Beta Sigma Phi at St. Martin-in-the-Fields church hall on March 21 at 8 p.m. Admission, 75 cents.

A COFFEE PARTY WILL BE held at St. John House, 941 Pandora Ave., Monday, March 17, 11-4. Admission 50c. Proceeds to go to New St. John Ambulance.

Transcendental Meditation
PUBLIC LECTURE
1792 TOWNLEY AVENUE
THURS. MAR. 20, 8 P.M.

20 LOST AND FOUND

LOST — APPROXIMATELY February 22, dark tabby male cat with a white nose, wearing green collar and bell. 477-5650.

LOST: SUBSTANTIAL REWARD for hubcap for Continental car. 477-2447.

LOST: ORANGE PART PERSIAN male cat, Royal Oak district. 479-5469.

LOST: BLACK AND WHITE female kitten, 6 months. Gordon Head area. Reward. 477-6449.

LOST ON THURSDAY, SMALL brown and white dog, Langford-Goldstream Ave. 478-2355.

LOST YOUR PET? HOMES wanted, found. SPCA. 383-0314.

21 MALE HELP WANTED

TWO AMBITIOUS, ENERGETIC boys, ages 11-14 for corner newspaper sales work. Excellent profit plan plus weekly bonuses and prizes. Opportunity for advancement for those who qualify. See Mr. Phillon, Victoria Press, Wholesale Dept. 1215 Broad St. after 5 p.m.

$12,000 PER ANNUM
Expanding international firm offers sales position on Vancouver Island. Complete training furnished to successful applicant. Prefer married man able to furnish transportation. Applications will be accepted at Victoria Press, Box 472.

EX-NAVY — PUT YOUR SUPERVISORY and administrative ability to work for you. I am looking for recently or soon to be retired Chiefs and P.O.'s. Excellent income potential. Contact Ex. C.P.O. Art Burgess for interview, office 412 Fort St., 9:30 a.m. to 4:30 p.m.

A LARGE VICTORIA RETAILER has an immediate opening for an experienced small gasoline engine mechanic. The successful applicant will share in the generous benefit programme of a rapidly expanding young company. Reply Victoria Press, Box 530.

ARE YOU GOING TO BE LAID OFF SOON?
If you are, and would like a solid high-paying job, have a car and are between the ages of 21-35, call Mr. Hurd 384-4176 for the opportunity of a lifetime.

HAS AGE FORCED UNWILLING retirement upon you? Have you experience in tactfully collecting slow accounts? If you are able to give one day per week to this task, apply Victoria Press, Box 525.

EXPERIENCED TRAVEL AGENT capable of taking over management in short time. Generous commission to qualified person. Interviews in strictest confidence. Write Victoria Press, Box 497.

EXPERIENCED CLERK-ELEVATOR operator. Must be alert, energetic, have good salesmanship and be able to deal with the public. Steady work, 5 days a week. Victoria Press, Box 518.

EXPERIENCED CEMENT FINISHER. Victoria Press, Box 480.

ENSIGN
CHRYSLER PLYMOUTH

Wanted Immediately

1 only, new car salesman
1 only, used car salesman
1 only, truck salesmen

Preference given to experienced automobile man but will consider training men 25-35 years old with direct selling experience.

We invite confidential enquiries to discuss our unique remuneration plan which we consider the best in the industry.

Apply in person to Sales Manager Doug Boden at 930 Yates St.

NEWSPAPER CIRCULATION POSITION

Interested in a young or middle-aged man with previous newspaper circulation experience, must be thoroughly responsible, mature and progressive. Should have at least Grade 12 education, practical experience in direct selling and sales management essential. At training and guidance work with Newspaper Carriers will work with important part of daily responsibilities the applicant must have pleasing personality, dedication and ability to understand, work with and like youngsters. Car necessary for business driving. Starting salary considered on past experience and other qualifications. Company benefits of Pension Plan, Group Insurance, M.S.A. and others. Interviews arranged on written applications only, giving full qualifications, references, etc. Apply to Victoria Press, Box 536.

MAINTENANCE MAN. A vacancy will occur for a maintenance man in May when present employee reaches retirement age. Applicants must be fully conversant with and have practical ability to deal with all phases of maintenance work. Commencing rate of pay $[illegible] per month. Superannuation and M.S.A. available with excellent fringe benefits. To be eligible for superannuation, applicants should not be above 50 years of age.
Forms of application can be obtained by mail from the Administrator, Queen Alexandra Solarium for Crippled Children, 2400 Arbutus Road, P.O. Box 600, Victoria, B.C.

CAREER OPORTUNITY
An excellent career opportunity now exists for a young man interested in working for one of Canada's fastest growing financial houses. He must be a high school graduate, free to move, and have an aptitude for public contact work.
CONTACT W. FRASER
CANADA MANPOWER CENTRE
385-4711

WE HAVE AN OPENING FOR 2 public relations officers in our department.
If you like to meet people.
Can get along well with others.
Like to introduce new ideas.
You may be the man we are looking for. Call Personnel Manager for further information at 479-1317 between 1-5 p.m., Monday, Tuesday, and Wednesday.

OPENINGS EXIST IN THE FLOOR covering department for professional salesmen.
The right men for these positions will enjoy good earnings and share in the growth and generous benefit programme of this dynamic young company.
Please reply in person to Simpsons-Sears Personnel Dept, 3198 Shelbourne St.

ESTIMATOR FOR LOCAL BUILDING construction firm. Must have high education and estimating experience. All applications will be treated with high confidence. Applicants to clearly specify age, standard of education, single or married, salary expected on monthly or yearly basis. Preference will be given to the presently employed in apartment or house construction estimating. Please apply Victoria Press, Box 546.

FASHION HAIRDRESSERS
Good experienced hairdressers, preferably English, trained in modern colour cutting, interested in employment or training in David Anson's new Victoria salon (soon to be opened). Write to 710 Burrard St., Vancouver 1, B.C., stating experience.

SERVICE ADVISER
Service Salesman — Counsellor required immediately to assist service manager. Technical knowledge and some experience necessary. Apply to Allen Nobbs.
BRIAN BOLLEY MOTORS
750 BROUGHTON ST.

AUTO MECHANIC
Required immediately for expanding franchise dealer. Experience on import cars preferred but not essential. Apply to Allen Nobbs, service manager.
BRIAN BOLLEY MOTORS
750 BROUGHTON ST.

MOTOR COACH OPERATORS REQUIRED for June, July and August. Preferably with Class "A" licence, minimum age 25. Apply in person, Vancouver Island Coach Lines, 703 Humbolt St.

A LOCALLY ESTABLISHED COMPANY requires a representative. Sales experience helpful but not essential. Career opportunity. Complete training course. Victoria Press, Box 480.

WANTED — BY LARGE FIRM. Experienced refrigeration technician. Domestic and commercial. Full benefits. All inquiries held in strictest confidence. Victoria Press, Box 479.

JANITOR, 4 HOURS EACH EVENING, 5 days a week. Active man, age 30-40. Previous experience important. Bring references. Apply Standard Furniture Company. Closed Wednesday.

IF YOU WANT TO WORK UNTIL you're 65, or if you can do without money — don't apply. If you think that there is more in life than you are getting out of it, phone 382-7621 after 6 p.m. for appointment.

ROUTINE GARDEN MAINTENANCE. Oak Bay area. Approx. 4 to 6 hours per week. Tools available. State qualifications, age and rate per hour, to Victoria Press, Box 507.

EXPERIENCED MAN FOR DAIRY farm. House available. Victoria Press, Box 481.

21 MALE HELP WANTED

ESTABLISHED FIRM OF C.A.'s REQUIRES IMMEDIATELY, AN
ACCOUNTANT
QUALIFIED BY EXPERIENCE IN ALL PHASES OF A
GENERAL PRACTICE
DEGREE NOT ESSENTIAL.
REPLY IN YOUR OWN HANDWRITING, WITH FULL PARTICULARS, IN CONFIDENCE TO VICTORIA PRESS, BOX 348

WANTED: EXPERIENCED SERVICE station attendant for afternoon shift. Must be able to lubricate and minor repairs. Married man preferred. Starting salary $[illegible] per month. Victoria Press, Box 493

ALL-PURPOSE BAKER, TO operate one-man bakeshop. Qualified helper supplied. Apply Paul's Restaurant, 1900 Douglas between 4-6 p.m.

EXPERIENCED JANITORS REquired for full and part-time employment. Reply to Victoria Press, Box 532.

EXPERIENCED SHIPWRIGHT OR cabinet maker for boat renovations, full-time 2 weeks, or part-time. 385-7634.

FRAMING CONTRACTOR FOR houses. Draws as building progresses. Phone 388-1233.

FRAMER TO FRAME 20-SUITE apartment. Ready to start anytime. Phone 386-6126.

ONLY EXPERIENCED
Urgently required: window and floor cleaners. Good wages. 652-1797.

WANTED FRAMING CARPENTERS and helpers for houses. 478-1863.

EXPERIENCED BLUEPRINTER wanted. 382-7789.

25 MALE OR FEMALE HELP WANTED

DIRECTOR OF SOCIAL SERVICE to direct and supervise activities in an established department of a modern full accredited 524-bed general hospital. Qualifications are: M.S.W. with experience and eligibility for membership in the Canadian Association of Social Workers, salary commensurate with qualifications and experience. Excellent fringe benefits with medical and pension plans. Apply stating qualifications and experience to the Director of Personnel, Royal Jubilee Hospital, Victoria, B.C.

UNSATISFIED??
Are you a couple who believes that there is more in life than you are presently getting out of it? If you are employed now, with no real future and you want the better things in life, and are willing to put consistent effort into your future phone 386-6588, 8-10 a.m. and 4-6 p.m. to arrange for an interview.

AGENTS TO SELL TAILORED TO measure clothes direct to wearer. Full or part time. Free suit bonuses. Experience not necessary. Penwexking Co., Dept. D., Box 3016, Montreal.

PART-TIME WORK PAYS FULL-time wages. Be on time or be lost sale. Car essential. Age 21-35. Call Mr. Bell 384-4176.

THOROUGHLY COMPETENT bookkeeper for chartered accountants office. Victoria Press, Box 544.

26 FEMALE HELP WANTED

BOOKKEEPER-ACCOUNTANT REquired to assist Comptroller with records for a group of companies. The preferred applicant would be familiar with all phases of bookkeeping to trial balance and also have typing ability. Full details of experience and salary expected to Victoria Press, Box 533.

TYPIST, MINIMUM 60 W.P.M. required for permanent position, 9-5 Monday to Friday. Must be well groomed with pleasant personality, shorthand and medical experience an asset. Salary commensurate with qualifications. Own employers aware of advertisement. Write Victoria Press, Box 505.

RICHARDS OF VICTORIA
is again hiring mature enterprising business women to extend their program of instruction in the basic skin care and corrective make-up technique. Training is provided. To arrange your personal interview, call anytime day or night to 386-1363.

FULL-TIME BOOKKEEPER typist required for small contractor (3 employees). Must be able to handle all phases of office procedure and prepare monthly trial balance sheets. Reply stating experience, references and salary expected to Victoria Press, Box 485.

COMPETENT SECRETARY REquired for active one-man office. Experience necessary. Must be able to accept responsibility. Excellent starting salary with regular increases. Own car an asset. Reply stating age and experience to Victoria Press, Box 508.

TELLER WANTED
An opening exists for a young lady to train as a teller. Salary commensurate with experience and qualifications. To apply contact Mr. Empey, 384-0357.

NATIONAL FIRM HAS IMMEDIate opening for experienced bookkeeper, some typing required. Reply stating experience, salary expected and references to Victoria Press, Box 502.

EXPERIENCE SALES LADY needed to sell knitting machines, using our trade-in knitting experience necessary. Very lucrative position, must have car. Apply Box 522.

PART-TIME OFFICE CLERK. Must be mature. Able to meet public and have good typing speed (dictaphone an asset). Apply Monday 19, Batolla Personnel Office, 11 a.m.-1:00 p.m., 3:30-4:30 p.m.

RECEPTIONIST WITH PLEASING personality and able to meet the public. Must have some knowledge of bookkeeping. Starting salary $[illegible] per month. Apply Victoria Press, Box 450.

WANTED: KIND, MATURE LADY to keep house for elderly couple, nursing aid required, live in. State wages and reference. Victoria Press, Box 519.

BABYSITTER WANTED FOR 4 half days a week, 3½-year-old boy, 6-month girl. Oak Bay, East Victoria area, my home or yours. 592-2060.

EXPERIENCED WAITRESS, Paul's Restaurants Ltd., 1805 Douglas. Shift work. Interviews, 3-4 p.m.

LADY TO COOK AND SUPERVISE industrial canteen. Must be clean, practical, and personable. 5-day week. Write Victoria Press, Box 548.

DENTAL ASSISTANT, SOME typing, full-time employment. State age, marital status, etc. Victoria Press, Box 527.

A LARGE VICTORIA RETAILER has immediate openings for 2 female porters. Please reply to Victoria Press, Box 523.

WORKING MOTHERS HELPER, room and board, plus remuneration. Expectant unwed mothers welcome. 598-7023.

EXPERIENCED TYPIST, SPEED and accuracy with figures essential. 5 day week. Victoria Press, Box 516.

CAREFUL, THOROUGH, CLEANing woman required 4 hours per week, $1.50 per hour. Victoria Press, Box 547.

FREE ROOM AND BOARD IN exchange for light duties. Write Box 1356, Victoria, B.C.

BABYSITTER AND LIGHT housekeeping, live-in, room and board plus remuneration. 478-8728.

BABYSITTER, MY HOME OR yours, Oak Bay area. References necessary. 652-1893.

LIVE-IN BABYSITTER URgently required. Phone 382-9425 after 6.

CHAMBERMAID FOR LOCAL motel. Mature reliable person. Victoria Press, Box 543.

EXPERIENCE KNITTING machine operator wanted as instructress. Apply Box 521.

RECEPTIONIST-TYPIST WANTED for busy medical office. Apply P.O. Box 333, Victoria, B.C.

TUPPERWARE DEMONSTRATOR needed now. Schedule your own time. Training given. 477-6181.

HOUSEKEEPER, TO LIVE IN 385-0538.

DRAKE PERSONNEL
SWITCHBOARD/RECEPTIONIST
Give a charming welcome to the customers of this busy downtown office. Switchboard, varied typing. The ideal reception job for an attractive girl.
$278.00.

JUNIOR ACCT. CLERK
Pleasant girl with lively mind for figures. Bookkeeping knowledge and some typing an asset. Previous experience preferred.
$280.00.

SR. ACCOUNTS CLERK
For the figure minded person with a background knowledge of bookkeeping, typing, etc.
$300.00.

BOOKKEEPING MACHINE OPERATOR
Well known company requires a pleasant, adaptable woman with previous experience on bookkeeping machine.
$300.00.

SECRETARY
Excellent skills in typing-shorthand, maturity, and career minded are the requirements of this busy executive for his senior secretary. Previous experience in securities an asset.
$325.00.

LEGAL OPPORTUNITY
Lawyer of downtown firm requires a top secretary. Legal experience preferred but not essential for bright girl with good skills.
$350.00.

DRAKE PERSONNEL
805 Fort Street. 385-3425
"Never a fee to applicant"

MEDICAL RECORD LIBRARIAN
Required as soon as possible for very active, modern 48-bed acute care hospital to compile records and supervise medical typist covering records for 80 acute care beds. Salary commensurate with experience, liberal fringe benefits including 50-50 medical coverage and residence available in hospital grounds at $25 per month. Apply stating age, education, qualifications, and experience in detail to: The Administrator, Ladysmith General Hospital, Ladysmith, B.C.

A A A A A A A A A
AVON CALLING
DOES AN AVON REPRESENTATIVE CALL ON YOU?
We may need someone in your neighborhood. No obligation. Write: Mrs. J. Guenther
6901 Oldfield, R.R. 7, or call 384-7348
A A A A A A A A A

LADIES 25 TO 45, WOULD YOU be interested in receiving a comprehensive course in the ERN WESTMORE METHODS of skin care and make-up application techniques? A leveller you with exceptional earning power can be yours for a very small investment. For personal interview contact Mrs. Fran

BRUCE LOWTHER *AbouTV*

Sunday Highlights

C 2:30 p.m.—World of Music: U.S. cellist Leonard Rose plays Bloch's Schelomo, Canadian bass Joseph Rouleau sings from Verdi's Don Carlos—2.

C 4:30—Experiment in TV shows films by children, teenagers, convicts and mental patients—5.

6:30—NET Playhouse repeats Anatol, a 19th-century Austrian romantic comedy—9.

C 7:00—Hey Cinderella is a new special involving the Muppets and some child actors—2, 6.

C 7:30 — The Smotherses and the Righteouses —8.

C 8:00 — An hour of Carol Channing and Pearl Bailey singing Broadway hits. If they keep it simple, it could be great—4.

● 8:00—PBL is mostly country star Johnny Cash—9.

C 8:30—A St. Patrick's Day special, with Merve Griffin and such guests as John Wayne, Burl Ives, Ella Logan, John Huston—11.

C 9:00—The Smotherses again (see 7:30)—7, 12.

10:00—The Way It Is includes a report on Yugoslavia—2, 6.

C 10:00—An NBC news special on Soviet warships in the Mediterranean. Beats My Friend Tony—5.

C 10:00—Tom Jones, plus the Dave Clark Five—8

"Well, it's official, folks. The final score—Columbia University: 9 arrests, 4 suspensions. San Francisco State: 7 arrests, 3 suspensions. Columbia wins."

Sunday Sports

C 10:30 a.m.—A first-round game in the U.S. college basketball invitational tournament—7, 12.

C 10:55—Basketball, Los Angeles at Boston—4.

C 12:30 noon—NHL hockey, Minnesota at St. Louis—12.

C 1:30 p.m.—World amateur hockey: Films of the recent Canada-Czechoslovakia match—8.

C 4:00—World Cup skiing in Quebec—2.

Sunday Movies

C 10:00 a.m.—Bachelor of Hearts (fair 1958 romantic drama), Hardy Kruger, Sylvia Syms—11.

1:30 p.m.—For Love of Mary (1948 Deanna Durbin)—5.

2:00—Bachelor and the Bobby Soxer (well-written 1947 comedy), Cary Grant, Shirley Temple—7.

2:30—Ride Out for Revenge (1958 western), Gloria Grahame, Vince Edwards. A lot of animal—4.

C 3:00—You Know What Sailors Are (1954 English comic flop), Akim Tamiroff. Yawn—11.

3:00—Bitter Harvest (fair 1963 good girl goes bad), Janet Munro. A lot of skin for this time of day—12.

C 3:30—Brass Bottle (amusing 1964 genii comedy), Tony Randall, Burl Ives, Barbara Eden—6,8.

6:00—Captain Hornblower (so-so 1951 Gregory Peck)—11.

C 6:00—Naked Spur (good 1953 adventure), James Stewart, Janet Leigh, Robert Ryan—12.

7:00—Japanese War Bride (1952 tedium), Shirley Yamaguchi. Is it so long ago?—13.

C 9:00—Houseboat (fairish 1958 comedy), Cary Grant, Sophia Loren, Martha Hyer, lots of kids—4.

10:00—Ladies Courageous (rotten 1944 women at war), Loretta Young, Diana Barrymore—13.

● 11:15—La Dolce Vita (1961 Fellini looks at life), Marcello Mastroianni, Anita Ekberg—6.

11:30—Capture (fair 1951 suspense), Lew Ayres—13.

11:35—Fastest Gun Alive (1956 western fun), Glenn Ford, Broderick Crawford, Jeanne Crain—2.

11:45—Three Little Words (outdated 1950 musical), Fred Astaire, Red Skelton. Don't see it—4.

12:00—Santiago (1956 Alan Ladd heroics)—12.

● 12:35—Lust for Gold (terrific 1949 Lost Dutchman mine), Glenn Ford, Ida Lupino. See it—5.

Sunday Radio

3:30 p.m.—A special on Hector Berlioz—CBU-FM (105.7).

4:30—NHL hockey, Toronto at Boston. World hockey reports in the intervals—CBU (690).

7:35—Opera Theatre features Patience, by G and S—CBU-FM.

8:05—Opera Gala has highlights of Rigoletto, with Anna Moffo and Robert Merrill—CFMS (98.5).

11:00—The Toronto orchestra plays music by Handel and Prokofieff—CBU.

Monday Highlights

C 7:00 p.m.—Exploration Northwest is already fishing for spring in B.C. waters—4.

● C 7:30—Here come the judge! Sammy Davis is back on Laugh-In. Jedge comin, jedge comin—8.

C 8:00—Show of the Week is a music hour with Tommy Abrose—2, 6.

● C 8:00—Jedge still comin (see 7:30)—5.

C 9:00—ABC, the network that does few specials, clears two hours for one about three young Americans who have made commitments, specifically, in wilderness studies, ghetto work and pollution science—4.

9:00—NET Journal: what conservatives think—9.

C 9:30—Carol Burnett with Martha Raye, which means noise. Plus Mike Douglas—2, 6.

C 10:00—The same Carol Burnett show—7, 12.

● 10:30—Compendium spends half an hour with the Sedco oil rig off the West Island coast—2.

Monday Radio

1:15 p.m.—This Week's Artist is pianist Robert Casadesus—CBU-FM (105.7).

8:05—Gala Performance: Beethoven's fourth symphony —CFMS (98.5).

9:00—Victoria Cougars' playoff hockey—CJVI (900).

9:00—A good doubleheader: comedian Richard Pryor and then singer Sarah Vaughan—CBU-FM.

11:00—The Vancouver orchestra: music by Vieuxtemps, Carl Nielsen—CBU (690).

Monday Movies

WARNING: Last week, 13 recommended movies Monday through Friday. This week, two. Sob.

10:30 a.m.—Three Bad Sisters (1956). One bad movie —4.

C 12:45 noon—Babette Goes to War (1958 French error). Oh, well, Bardot's in it—6, 8.

2:00 p.m.—Square Dance Jubilee (1951 Spade Cooley). This is one they could lose—13.

5:30—Fixed Bayonets (good 1951 Korean war). Richard Basehart: attention Mrs. Loganhume—12.

C 6:00—Desert Legion (1953 Alan Laddrivel)—7.

9:00—Rope of Sand (so-so 1949 adventure), Burt Lancaster, Claude Rains, Sam Jaffe—5.

9:00—Dante's Inferno (1935 fantasy, worth seeing), Spencer Tracy, Rita Cansino in her debut—13.

11:00—12 O'Clock High (good 1950 war drama), Gregory Peck, Dean Jagger. An Oscar winner—12.

Program Schedules for Sunday

Programs subject to last-minute changes by stations concerned

CBUT 2	KOMO 4	KING 5	CHEK 6	KIRO 7	Time	CHAN 8	KCTS 9	KTNT 11	KVOS 12	KTVW 13
	Farm Youth Beatles Lionhearted Linus King Kong	Wunda Wunda Davey; Dean This Is the Life The Answer		Lamp to My Feet Look Up and Live Mormon Choir Morning Worship	8:00 8:30 9:00 9:30			News (9:45)	12 Special Outlook Anchor Aquaman	
French (11:45)	Bullwinkle Issues, Answers Basketball Basketball	Insight Faith Frontiers Lively Arts Comm. Workshop	Sports Hot Seat	Morning Worship Basketball Basketball Basketball	10:00 10:30 11:00 11:30	Littlest Hobo Hobo; Heart Long John Silver Sports Hot Seat		Movie Movie Movie Movie	Cartoons Basketball Basketball Basketball	
French Programs French; War War; Gardens Country Calendar	Basketball Basketball Directions Discovery	Comm. Workshop Hi-Q Meet the Press Movie	Outdoor Sports It Is Written Horst Koehler Country Calendar	Basketball Children's Films Time Tunnel Time Tunnel	12:00 12:30 1:00 1:30	Outdoor Sports It Is Written Horst Koehler World Hockey		Rex Humbard Rex Humbard It Is Written Kathryn Kuhlman	Basketball Hockey Hockey Hockey	
Second Look World of Music World of Music Tomorrow's Eyes	Schoolhouse Movie Movie Movie	Movie Movie Thirty from Now Bush Kangaroo	Second Look Politics; Film Bewitched Movie	Movie Movie Movie Movie	2:00 2:30 3:00 3:30	World Hockey World Hockey World Hockey Movie		Voice of Calvary Outdoors Movie Movie	Hockey Hockey; Pratt Movie Movie	Herald of Truth Christopher; Heart Fisher Family Discovery Day
World Skiing World Skiing Man Alive Hymn Sing	Amer. Sportsman Amer. Sportsman Car Racing Bowling	Face to Face Experiment in TV Experiment in TV Frank McGee	Movie Movie Man Alive Hogan's Heroes	21st Century Face the Nation Wagon Train Wagon Train	4:00 4:30 5:00 5:30	Movie Movie Untamed World Gunsmoke	Folk Guitar	Movie Movie Invaders Invaders	Movie Movie 21st Century Danny Thomas	A. A. Allen Insight Expose Expose
Disneyland Disneyland Hey Cinderella Hey Cinderella	Challenge News Land of Giants Land of Giants	College Bowl Wild Kingdom Huck Finn Disneyland	Gunsmoke Gunsmoke Hey Cinderella Hey Cinderella	Wagon Train Rat Patrol Lassie Gentle Ben	6:00 6:30 7:00 7:30	Gunsmoke Hogan's Heroes Peyton Place Smothers Brothers	Business Faces NET Playhouse NET Playhouse NET Playhouse	Movie Movie Movie Movie	Movie Movie Movie Movie	The Rogues The Rogues Movie Movie
Ed Sullivan Ed Sullivan Bonanza Bonanza	Carol & Pearl Carol & Pearl Movie Movie	Disneyland Mothers-in-Law Bonanza Bonanza	Ed Sullivan Ed Sullivan Bonanza Bonanza	Ed Sullivan Ed Sullivan Smothers Brothers Smothers Brothers	8:00 8:30 9:00 9:30	Smothers Brothers Dream of Jeannie W5 W5	PBL PBL PBL Photographers	Movie Merv Griffin Merv Griffin Ask Doctor	Ed Sullivan Ed Sullivan Smothers Brothers Smothers Brothers	Movie Movie Closer Look Point Blank
The Way It Is The Way It Is News, Sports Movie	Movie Movie Movie; News News; Movie	Mediterranean Mediterranean News I Spy	The Way It Is The Way It Is News; Movie Movie	Mission Impos. Mission Impos. News Joe Pyne	10:00 10:30 11:00 11:30	Tom Jones Tom Jones News Wrestling		Door to Life Sight & Sound Discovery Day News	Petticoat Junction 12 Special Death Valley Days Tightrope	Movie Movie Movie (End) Movie
Movie Movie	Movie Movie	I Spy Movie	Movie Movie	Joe Pyne Joe Pyne	12:00 12:30	Wrestling Living Word			Movie Movie	Movie Movie

Program Schedules for Monday

Programs subject to last-minute changes by stations concerned

CBUT 2	KOMO 4	KING 5	CHEK 6	KIRO 7	Time	CHAN 8	KCTS 9	KTNT 11	KVOS 12	KTVW 13
	News; Sampson Len Sampson Donald O'Connor Donald O'Connor	Today Today Telescope Telescope	Pete's Place Romper Room Ed Allen TV Bingo	J. P. Patches Captain Kangaroo News Perry Mason	8:00 8:30 9:00 9:30	Pete's Place Romper Room Ed Allen TV Bingo	Spanish (9:15) Science; Spanish		Captain Kangaroo Captain Kangaroo Lucille Ball Beverly Hillbillies	Stock Markets Stock Markets Stock Markets Stock Markets
School Telecast Giant; Helena Mr. Dressup Pick of Week	Donald O'Connor Movie Movie Movie	Personality Hollywood Squares Jeopardy Eye Guess	School Telecast Giant; Helena Pierre Berton Newlywed Game	Perry Mason Dick Van Dyke Love of Life Search for Tmrw	10:00 10:30 11:00 11:30	Jean Cannem Jean Cannem Pierre Berton Newlywed Game	High School Science; Music Science Look Science; Chef	Farm; News Jack LaLanne Romper Room Romper Room	Andy Griffith Dick Van Dyke Love of Life Merv Griffin	Stock Markets Stock Markets Stock Markets Stock Markets
Luncheon Date Search for Tmrw Coronation Street As World Turns	Bewitched Funny You Ask Dream House Make a Deal	Hidden Faces Days of Our Lives Doctors Another World	Noon Show Noon; Movie Movie Movie	Lucille Ball As World Turns Many Splendored Guiding Light	12:00 12:30 1:00 1:30	News; Girls Girls; Movie Movie Movie	Chef; Ballad Ballad; Music Science; Spanish Spanish; Music	Girl Talk Danny Thomas News True Adventure	Merv Griffin Merv Griffin Many Splendored Truth or Conseq.	Stock Markets Stock Markets Modern Living Vise
Weaker Sex Bob Switzer Take 30 Edge of Night	Newlywed Game Dating Game General Hospital One Life to Live	You Don't Say Match Game Concentration Mike Douglas	Movie Perry's Probe Take 30 Edge of Night	Secret Storm Edge of Night Art Linkletter J. P. Patches	2:00 2:30 3:00 3:30	Movie Perry's Probe People in Conflict Doctor's Diary	Health; Science Cover to Cover Road Education Geography (3:45)	Hazel Divorce Court Underdog Patty Duke	Secret Storm Divorce Court Art Linkletter What's My Line?	Movie Movie Movie Penny and Pals
Gourmet Show D'Iberville Forest Rangers Where It's At	Dark Shadows F Troop What's My Line? News	Mike Douglas Mike Douglas McHale's Navy Truth or Conseq.	Gourmet Show D'Iberville Bewitched Here's Lucy	Voyage Voyage News News	4:00 4:30 5:00 5:30	Flintstones Andy Griffith Bewitched Here's Lucy	Ec. Geography Giant (4:45) Misterogers What's New	Gigantor Dennis the Menace Flintstones Batman	Cartoons Cartoons I Love Lucy Movie	Penny and Pals Westerners Zane Grey Burke's Law
Ghost & Mrs. Muir Hourglass Hourglass Doris Day	News News Exploration NW Avengers	News News News Dream of Jeannie	News News Flintstones Windfall	Movie Movie Movie Gunsmoke	6:00 6:30 7:00 7:30	News News Family Affair Laugh-In	Consultation High School Biomedics Doors to Science	Gilligan's Island Rawhide Rawhide Steve Allen	Movie News Movie Gunsmoke	Burke's Law Sabre of London Stock Market Car Racing
Show of Week Show of Week FP Challenge Carol Burnett	Avengers Peyton Place Young America Young America	Laugh-In Laugh-In Movie Movie	Show of Week Show of Week FP Challenge Carol Burnett	Gunsmoke Here's Lucy Mayberry Family Affair	8:00 8:30 9:00 9:30	Laugh-In Pig 'n' Whistle Ironside Ironside	Innovations Take Pictures NET Journal NET Journal	Steve Allen Steve Allen Merv Griffin Merv Griffin	Gunsmoke Here's Lucy Perry Mason Perry Mason	Car Racing Jack Benny Movie Movie
Carol Burnett Compendium News Sports; Movie	Young America Young America News Joey Bishop	Movie Movie News Johnny Carson	Carol Burnett Andy Griffith News News; Perry	Carol Burnett Carol Burnett News Movie	10:00 10:30 11:00 11:30	It Takes a Thief It Takes a Thief News News; Perry	Management	Merv Griffin News Alfred Hitchcock Highway Patrol	Carol Burnett Carol Burnett Movie Movie	Movie News Movie Movie
Movie Movie	Joey Bishop Joey Bishop	Johnny Carson Johnny Carson	Perry's Probe	Movie Movie	12:00 12:30	Perry's Probe		News	Movie Movie	Movie Movie

11:00—Three Desperate Men (1950 swill). They should marry the Three Bad Sisters above —13.

11:30—Velvet Touch (clumsy 1948 murder mystery), Rosalind Russell, Claire Trevor—7.

C 11:45—Born to Kill (nauseating 1947 murder, but no mystery), Lawrence Tierney, Claire Trevor—2.

1:05 a.m.—Miami Expose (1956 waste of talent), Lee Cobb, Edward Arnold, Patricia Medina—5.

1:30—Wings of Danger (1952 smuggling), Zachary Scott—13.

3:00—Yes, Sir, Mr. Bones (awful 1951 minstrel show). KTVW may be picketed soon—13.

●—Recommended; C—Color.

36 BUSINESS SERVICES AND DIRECTORY

Gutter Cleaning and Repairs

GUTTER CLEANING. Reasonable. 652-1074.

Hairdressers

NEW RAY BEAUTY SALON Lowest prices in town for perms. 920 PANDORA 384-3644

PROFESSIONAL HAIRDRESSING for shut-ins. 384-8002.

Jewellers

BIRKS
Jewellery and silverware skilfully repaired or made over by skilled craftsmen. Silverware repaired and replated. All watch repairing guaranteed for one year. Pearls and beads restrung. Diamonds and precious stone jewellery sold on consignment. Estimates gladly given without obligation.
706 YATES STREET 382-4241

Landscaping

LANDSCAPING, GARDEN CLEAN up, rock wall. Reasonable. 386-3894 anytime.

BARKER LANDSCAPING
Rock work, Patios, etc. Lawn specialists. Terms. 382-6323.

LANDSCAPING, FREE ESTIMATES. Colin Barker. 382-6563.

ROCK WORK, STONE FACING, patio, lawns. Emil, 382-3714.

R. JACKSON LANDSCAPING and maintenance. 656-2618.

Lawn Service

POWER RAKING, AERATING fertilizing. Reasonable rates. Free estimates. Bruno, 383-3068.

POWER RAKING, AIR RAKING. 384-4719, 385-1134, after 6 p.m.

POWER RAKING, FERTILIZING, expertly done. 388-6427.

Masonry

CHIMNEY, FIREPLACES, BUILT and repaired. 478-1357.

THE BEST IN STONE WORK — reasonable. 382-8981.

Miscellaneous Service

METAL STAMPING
Tool and dye work, sheet metal and heating insulation, oil burner services. New and used furnaces.
D. H. CARTER
1412 QUADRA ST. 384-9913

Painters and Decorators

ISLAND DECORATORS
Painters Paperhangers
Spray Painters
Plaster Repairs
Convenient Time Payments
383-9059 Eves. 382-1479

CLARK AND PATTISON PAINTING CONTRACTORS LTD. Brush or spray. Paper hangers. Texture and vinyl work. Will do all or part of any job. Paint store, BAPCO ,GENERAL and PRATT and LAMBERT paints and rentals of all painters' equipment. Terms if desired. Phone 384-6448. 740 Bay St.

BROTHERS PAINTING AND DECORATING
Free appraisals, color consultant. All types of painting. All types of repairs. Commercial, farm, residential. Lowest rates. Terms. work guaranteed. 479-8980, 479-2209; evenings 652-1562.

TED HILL-TOUT
THIS IS THE NAME TO REMEMBER when it comes to decorating. Complete painting and decorating service. Free estimates. Terms. 1820 Oak Bay Ave. 384-6832.

CARL ANDRIESSEN QUALIFIED DUTCH PAINTER AND DECORATOR
Neat and Reliable — Low Prices
1909 DUCHESS 592-4031

ADVANCE PAINTERS
Paperhangers, special winter rate. 20 per cent off full price. Inside or out. Reasonable price. Guaranteed workmanship. Call El. 388-6513.

WEBB AND SON
384-6927. Paperhanging, paintings. Quick, clean, reliable. First class workmanship. 30 years experience. Victoria. Terms if desired.

SPRAY, BRUSH OR ROLL 382-1849

SCANDINAVIAN PAINTER AND decorator. 382-0718.

36 BUSINESS SERVICES DIRECTORY

Painters and Decorators

SAVE MONEY
Do your painting and decorating now. Special rate on spray painting. 477-5543.

E. PETERSON
Painting and paperhanging. Free estimates. Reasonable rate. 384-6812.

CALL TOMMY HARKER, 383-3474. Personalized paperhanging, painting, repairs. Low rates.

PAINTING AND DECORATING Reasonable. Other minor repairs free. Call 388-4268.

PAINTING AND DECORATING Reasonable rates. Satisfaction guaranteed. Terms. 382-7885, 479-2473.

Plasterers

H AND H PLASTERING
Patching — commercial, residential and small jobs. 478-1451.

STUCCOING — PLASTERING — alterations. Reasonable. 479-4773.

Plumbing and Heating

HEATING PROBLEMS?
Have your heating analysed properly .24-hr. service. 383-9911.

REPAIRS, RENOVATIONS, LEAKY taps, water lines, drains cleared. No job too small. 386-7981.

S. H. BROWN. 382-2747
Repairs — Remodelling — New Work.

Roofing, Insulation and Siding

PARKER JOHNSTON LTD.
1314 BROAD STREET 382-8181
ROOFING, INSULATION at its very BEST. Over 50 years' combined experience to stand the TEST.

SKYLINE, ROOFING AND SIDING 22 years in business in Victoria. L. LEONARD 382-8807

Septic Tanks

AL PISTELL
Septic Tank cleaners. Rotor Rooter sewer and drain cleaning. 383-7345.

Tailors

COMPLETE MEN'S ALTERATIONS and remodelling to update men's apparel. Pants tapered, coats shortened, etc. Good selection top quality imported materials. Harold's Custom Tailors, 623 Yates St. 384-4281.

BRITISH CUSTOM TAILORS
We alter, remodel and restyle.
1311 BLANSHARD 383-2612

Tree Service

COAST LINE TREE SERVICE
Topping, limbing, felling, pruning, hedges, stumps, removal of danger trees. Selective lot clearing. Estimate licensed, insured. 592-2739.

ANYTHING IN TREES, STUMPS, hedgework or dangerous trees. Call:
MT. VIEW TREE SERVICE
479-3873 Insured 382-2256

A-1 TREE TOPPING, FREE ESTIMATES. Anything in trees, hedges. Reasonable. Insured. 382-7746.

FRUIT TREES EXPERTLY pruned, inexpensive rates. 592-7087.

Well Washing

HAYWARD'S WALL WASHING, NO mess — no fuss, room to wash? Call us. 382-0753.

Well Divining

WELL DIVINING
Phone 385-6026 after 6 p.m.

Window Cleaners

GREGG'S
Licensed Bonded
Walls 384-5023 Floors

WINDOW CLEANING, RESIDENTIAL or commercial. 386-6215, 642-8221.

37 PROFESSIONAL SERVICES

Know the FULL value of real estate through an independent professional appraisal.

Pemberton, Holmes Ltd.
1002 Government Street
384-8126

CENTRAL BUSINESS SERVICES
Duplicating — Secretarial
BUSINESS SERVICE
630 VIEW ST. 384-8224

37 PROFESSIONAL SERVICES

JOHN W. JONES (A.A.E.H.)
HYPNOTIC CONSULTANT
Res. 477-4867 or Bus. 388-9722

Electrolysis

HALF PRICE SPRING OFFER ON permanent hair removal, also housecalls for shut-ins. 592-0892.

38 TRAVEL

TRAVELEERS ESCORTED TOURS

Maritimes June 6, Yellowstone, Grand Canyon, June 14. Alaska, Aug. 4. Britain July 6. Churchill, Man., by C.N. Aug. 4, etc. Ask for Traveleers Escorted Tour Brochure. See your Travel Agent or write Traveleers Tours, 4485 Kingsway, Burnaby 1.

TOURS TO BRITAIN AND EUROPE as low as $594 return for 21 days inclusive ex. London $421; Shannon $394; Madrid $458. 384-4813 Bains International Travel.

CHARTERED BUS TO DISNEYland for mothers and children. 10 days, Easter tour. 20 more people needed. 479-8807 between 8 a.m. and 2.

39 PERSONALS

MT. DOUG. REUNION
Being organized for years 1961-1968. Students and teachers please phone 386-7511, 5-11 p.m., as soon as possible, or write Ken Stofer, 1619 Christmas.

TALL, UNATTACHED GENT, early 40s, wishes to meet unattached lady, 35-45 for dancing, drives, companionship. Victoria Press, Box 499.

YOUNG MOHAMMEDAN, SEPARated, respectable, would like to meet lady. Object matrimony. Victoria Press, Box 512.

ALCOHOLICS ANONYMOUS
Contact 388-0415 or P.O. Box 1, 1008 View St. Victoria, B.C.

40 BUSINESS PERSONALS

IT'S FUN TO FLY
Try a dual lesson for only $5.00 (and this ad)
Open every day 8 a.m. (except Monday)
VICTORIA FLYING CLUB
656-2832

COME TO THE ANNUAL MEETING OF YOUR YM-YWCA
MARCH 19-69
5:30 P.M.
SOCIAL HOUR, TURKEY DINNER
INTERESTING ENJOYABLE PROGRAM

HUSBANDS OVER FORTY CONcerned about marital performance problems should receive this bona fide testimonial about an exceptingly beneficial revelation. For further details, send a self-addressed, stamped envelope to Lewis Hubert, Post Office Box 262, Victoria, B.C.

RESTORATION OF, AND CLEANing, oil paintings and frames. Call evenings, 592-6708.

WEDDING COMING UP? MAKE A movie of it. Real keepsake. Reasonable. 652-3424.

VICTORIA BRIDGE STUDIO. Paul and Duncan Smith. Duplicate games. Beginners welcome. Bridge lessons. Phone 477-4045.

SEND $1.00 FOR MONEY-MAKING information. P.O. Box 81, Victoria, B.C.

42 EDUCATION

TUTORING
Bring your school problems to us. We have helped others save a whole school year by: Offering the best in tutoring from Grade 1 to University levels; giving individual instruction; extending friendly and understanding attention to students' particular needs. May we help you?
UNIVERSAL TUTORING COLLEGE
2030 Douglas
Phone 385-8803 anytime

TUTORING: PROFESSIONAL HELP by experienced teacher. French, Math., new and old method. 385-7331 or 382-7888.

HIGH SCHOOL AT HOME, CANada's leading school. National College. 2707 Carnegie Cres., 383-1233.

43 DANCING

GOLD STAR DANCE STUDIO
Do you know? When you become a member of the Gold Star Ballroom Dance classes your instruction costs a little less than $1 per hr. and for further information phone Mr. Leask at 382-6897 or 388-4694.

PHONE DIRECT, 388-3121
Articles for sale, help wanted, miscellaneous wanted, rentals, business opportunities, etc. You'll find them all in classified: the peoples' market place in Victoria.

60 FUEL

Coal

SEE US FOR
PRESTO LOGS
OR
COAL
Delivered to basement or pick up at yard.
ROSE FUEL CO.
739 Pandora 383-6846
STOVE AND FURNACE OILS.

Oil

STOVE AND FURNACE OIL, metered delivery. Ideal Fuel Co. Ltd., 382-4622. 382-2832.

Wood and Sawdust

Dry Land Millwood
Not been in Water
2½ cords $14.95
SHAVINGS — SHAVINGS
3 Units $7.95
Quantity of Hog Fuel Available
IDEAL FUEL CO. LTD., 382-2832

ALDER, ANY LENGTH. ROLLY'S. 478-8549 until 6 p.m.

61 BUILDING SUPPLIES

S. J. PEDEN LTD.

PREFINISHED PANELLING

4x7 Cabin grade mahogany $2.79
4x8 Cabin grade mahogany $3.19
4x8 No. 1 mahogany $8.99
4x8 Mismatched mahogany $5.25
4x8 Wood grain hardboard in teak, pine and cedar $5.89
4x8 Sen dark grooved $3.99
4x8 Rustic cherry $6.50

CEILING TILE, WHITE
12x12 and 16x16, 64 sq. ft. carton $6.49
2½" Fibreglass Insulation 100 sq. ft. roll $3.98

FIR PLYWOOD

32"x80"x¼ sanded $2.35
4'x8'x¼ sanded $3.25
4x8x¼ Sanded $4.50
4x8x⅜ Sanded $5.05
4x8x¾ Sanded $9.50
4x8x5-16 Unsanded $3.40
4x8x¼ Unsanded $3.15
4x8x⅜ Unsanded $6.55

8 to 5, Monday through Friday
8:30 to 5 Saturday
S. J. PEDEN LTD.
2856 Quadrel Street
386-3464
BEHIND
EMPRESS PONTIAC BUICK LTD.

CUBBON ON COOK
Building Supply Centre

	6 Ft.	8 Ft.
1x1 (12 pcs)	$1.35	$1.95
1x2 (12 pcs)	$1.44	$3.84
1x3 (6 pcs)	$1.08	$2.16
1x4 (6 pcs)	$1.38	$2.52
1x6 (4 pcs)	$1.32	----
1x8 (4 pcs)	$1.76	----
1x10 (4 pcs)	$2.20	----
2x2 (6 pcs)	$1.62	$2.70
2x3 Each	.33	.64
2x4 Each	.44	.88
2x6 Each	.66	$1.32
2x8 Each	.89	$1.64
2x10 Each	$1.20	$2.13
2x12 Each	$1.44	$2.56

NOTE—The above grade is No. 3 fir or hemlock, as available, on 6' and No. 3 hemlock on 8'.
CUBBON LUMBER
Open 6 Days a Week
1720 Cook St. 384-8181

WHY PAY MORE?

26"x96" corrugated plastic panels, clear, white, green, yellow $1.49
4'x8' prefinished mahogany $2.95
4'x8'—3/16" plywood, unsanded $3.25

6-FOOT LUMBER SPECIALS

1x2—12 pcs ....$1.44 2x2 each ....
1x3—4 pcs.... $1.08 2x3 each ....
1x4— 6 pcs ....$1.38 2x4 each ....
1x6 each.... .36 2x6 each ....
1x8 each .... .44 2x8 each ....
1000 lin ft. 2x4 economy $89.95
2x4 economy studs, each ....
Portland cement, per sack $1.75

LANGFORD BUILDING SUPPLY
Open seven days a week
940 Goldstream Ave. 478-1724

BUILDING A
New House-Patio-Garage,
—Phone—
478-1701—Res. 478-2737
FOR Free Estimates
Ready Mix Concrete from COLUMBIA READY MIX LTD.
2949 Phipps Road
Open Mon. thru Sat. (6 days)

SAND AND GRAVEL AND USED red brick. O.K. Trucking Co., Ltd. 386-3414.

GREY ARBORITE EXTENSION table, 8 chairs. 383-6444.

61 BUILDING SUPPLIES

STEWART & HUDSON LTD.
Building Supply Centre

MONAMEL PAINT SALE—
40 PER CENT OFF
Interior Breeze Latex, Top Quality, per gallon $7.25
per quart $2.25
Interior Semi Gloss, Top Quality, per gallon $7.75
per quart $2.50

UNTEMPERED HARDBOARD SPECIALS—
4x7x⅛", Special $1.29
4x8x⅛", Special $1.49
4x8x¼", Special $2.09

TEMPERED HARDBOARD SPECIALS—
4x8x⅛", Special $1.99
4x8x¼", Special $2.49

PEG BOARD SPECIALS—
4x8x⅛", Special $2.39
4x8x¼", Special $3.99

CEILING PANELS—
4x8x¼", Rej. White $1.49
4x8x¼", B. White $2.19

EXTERIOR PLYWOOD—
4x8x⅜", marked primed $5.77
4x8x⅜", Striated $5.77

FLOOR COVERING SPECIALS—
6' wide lino, per lin. ft. 59
6' wide Comfortlor, per lin. ft. $2.99
3 gal lino cement $2.99
Greatest selection — lowest average prices.

STEWART & HUDSON LTD.
Open 6 days 7:30 - 5:30
Charges, Budgets, Phone 386-3211
400 Block — Gorge Road East

SAANICH LUMBER YARDS
12'x28' CARPORT (attached) Approx. $142
12'x20' GARAGE (plus roofing) $180
LAWN FENCE, 50' $21.25
PICKET FENCE, 50' $28.00
MATERIALS FOR 8'x10' GREENHOUSE, complete $124.50
3041 Douglas St. 385-2486
Near the Mayfair Shopping Centre
Night Phone 479-1423

FROM FACTORY TO YOU, DRAIN tiles, building blocks, decoration blocks, patio stones. 382-8436.

62 FURNITURE

BLEACHED MAHOGANY STEP table and coffee table, leather top, all matching. "Delicraft." Bleached Mahogany, Viking combination and about a hundred records. Apt. 311, 1125 Rockland Ave.

FURNITURE REUPHOLSTERY
For samples and free estimates in your home, call J. Worden, or G. Hodgson, 382-5111. Standard Furniture, 737 Yates.

5-PIECE UNFINISHED MAhogany veneer bedroom suite with twin beds; carpeting and underfelt. 388-6837.

HEAVY TEAK TABLE, 7'6" BY 3'6", 8 leather chairs. Chinese Chippendale style, hand-made chairs. $650. 477-3107.

NEARLY NEW CHEST-A-BED with matching chair; TV in excellent condition. 386-0587.

SEALY BOX SPRING AND MATtress, in good condition; 2 dressers; chest of drawers. Offers. 385-4007.

DINETTE BLACK METAL SPANish style with red, as new, was $150, asking $65. 477-8608.

DINING ROOM SUITE, 6-PCE. Danish Architectural styling walnut, A-1 condition, $250. 598-0815.

LOYALIST MAPLE REFINISHED 2-pce. suite. Reupholstered for $175 in pumpkin, $245 or closest. 656-4029.

DANISH UPHOLSTERY
Estimates, delivery, pickups free.
Bus. 652-2849 Res. 652-1580

SIMMONS COLONIAL STYLE hide-a-bed in brand new condition, $200. 656-3095.

BED, SPRING, AND MATTRESS; chrome set table and chairs; crib. 382-2216.

3-PIECE CHESTERFIELD SUITE—Excellent condition. Must sell. 386-7020.

SOLID WALNUT HALL TABLE with folding leaf. Good condition. $65. Phone 592-6687.

YOUT

64 TV, STEREO, RADIO SALES AND SERVICE

COLOR-VU T.V. LTD.
TV RENTALS and TV SERVICE RENTALS
From as Low as $7 Per Month
20 YEARS OF TV SERVICE EXPERIENCE
CALL FOR APPOINTMENT
386-8311
1520 Fairfield Shopping Plaza
"SPECIALISTS" IN COLOR TV SERVICING
9 A.M. - 9 P.M.

K K K K K K K K K K K
KENT'S LTD.
Headquarters for:
ELECTROHOME — PHILIPS
R.C.A. VICTOR — ZENITH
TV RENTALS from $7 a Month
386-3513 656-3722
742 FORT 2406 BEACON
VICTORIA SIDNEY
K K K K K K K K K K K

RENT - A - TV
Portables and Consoles
from $7 per month
Call today
MAIS FURNITURE
1821 Cook St. 385-2435

TELEVISION — RADIO
MAJOR APPLIANCES
Repairs made in your home or in the service building by competent technicians and backed by famous HBC guarantee. You can charge it or use your HBC Dial 385-1311.
THE BAY

T.V. RENTALS
RENT TO OWN
AS LOW AS $7 MONTHLY
Rental Can be Applied to the Purchase Price 24 Hour Replacement Service
Immediate Delivery
AAA TELEVISION RENTALS
382-0094.

PORTABLE STEREO RECORD player and radio combination. Best offer. 384-6337.

17-INCH BLACK AND WHITE TV, Electrohome, walnut cabinet, $40. 386-0370.

23" VIKING TV, EXCELLENT condition. 478-1980.

T.V. FOR SALE. GOOD CONDITION, $45 or nearest offer. 384-3938.

21" TV — CONSOLE, A-1 CONDITION, $85.00. 386-9011 after 5 p.m.

VIKING BLACK AND WHITE console TV, $50. 385-7539.

TUNER MONO FM ELCO H.F. 90 A. $30. 592-3846.

KILNER'S TV SERVICE
Calls $4.00. Anytime. 592-4318.

CONSOLE TV, GOOD CONDITION, $50 or offers. 592-6352.

LITTLE'S TV SERVICE, ALL work guaranteed. 384-4550.

65 MOTORCYCLES

CYCLE CENTRE
1969 MODELS
Yamaha, Triumph, B.S.A.
Good Stock Used Bikes
Trades Accepted
Les Blow Motorcycle Sales
2940 Douglas St. 384-7843

HONDA! WORLD'S LARGEST Producer of Quality Motorcycles. New models soon to arrive. See us!
BROOKLANDS MOTORCYCLE
937 Fort St. 383-5828

SUZUKI MOTORCYCLES
Sale on all 1968 bikes. Big savings of first come first serve. 685 Alpha St. 382-4512.

1961 B.S.A. SPITFIRE WITH ROAD racing gear box in a Norton Featherbed frame. $400 or best offer. Phone 246-9582, Chemainus.

1967 — 305 BIG BEAR YAMAHA, excellent condition, $545 or offers. 388-9409 after 4.

KAWASAKI 175 C.C., ELECTRIC start, excellent condition. $300 or offer. 477-2298.

250 C.C. HUSQVARNA SCRAMBler, 10 mo. old, $875. Wanted a side car, any shape. 382-2807.

175 C.C. MOTOR SCOOTER. A-1 Asking $198. 385-5995, 843 Maddison.

B.S.A. 500 CC, $350. AFTER 6, 642-8468.

YAMAHA 350 YR1, $625. 478-1573.

'68 HONDA 350. SEMI-CUSTOM, $800. 385-9503.

1963 B.S.A. 650 FOR SALE. BEST offer or trade for car. 382-8343.

'65 BULTACO 200 CC METRALLA, road model. $275. 652-2918.

1967 650 B.S.A., EXCELLENT CONdition. $850. 656-8126.

YAMAHA 60 C.C., BEAUTIFULLY kept. $185. 592-6548, 6-8 p.m.

1968 YAMAHA 100 CC TWIN $350., 385-4060.

'68 HONDA 175, EXCELLENT CONdition. $600. 386-2087.

1964 HONDA 350 CC. REBUILT engine like new. 392-6882.

'67 YAMAHA 305 BIG BEAR A-1 Shape, $500. 478-3398.

'67 YAHAMA 100. EXCELLENT condition. $300 or offers. 592-1398.

B.S.A. 500, SINGLE
479-1903

1967 HARLEY DAVIDSON SPRING, 250 c.c., $525. 995-6842.

1968 HONDA 65 C.C. SPORT. GOOD transportation. 382-8826.

65 MOTORCYCLES

P.M.S. LTD.
This week is Honda Week! All models of the 69 Hondas in stock. Roll away today on a Honda at your own price. See them all this week at . . .
PEARSON MOTORCYCLE SALES LTD.
3388 Douglas St.
Opposite Suburban Motors
P.S. For your shopping convenience we will remain open 9:00 a.m. - 9:00 p.m. every Friday from Mar. 14 on.

JUST ARRIVED
Shipment of 500 cc and 650 cc 1969 Triumphs and 350 cc Yamahas.
TERMS TO SUIT
Large selection of used 50 cc - 650 cc.
See us now at
MULLINS MARINE SALES LTD.
925 Yates Street
Victoria, B.C. 382-1928

KAWASAKI MOTORCYCLES
ONLY THREE 1968S LEFT
SPECIAL SALE ON THESE
1968S HERE SOON
FREDERICK MOTORS
2731 RICHMOND 592-2723

66 BICYCLES

RACERS!
10 speeds, de luxe CCMs, $97.95 $122.95; French Peugeot, $119; Raleigh Cobra, $128. Trades and terms.
Robinson's 385-8429

BICYCLES NEW AND USED
Russ Hay 2542 Govt. 384-4722
Trades Accepted—Repairs

3 GIRL'S BIKES, SUITABLE 6-10 years. Good condition, $25 each. 658-8238.

YOUNG GIRL'S BIKE. GOOD condition, $30. Boy's CCM, $18. 479-3713.

RALEIGH BICYCLE, RECONDITioned. Fully equipped. Like new. 382-3359.

FOR SALE BOY'S BIKE, 18" frame, 24" wheels, $20. 652-6671.

CARLTON 10-SPEED RACE BIKE. Extra tires and rims. 592-6992.

BOY'S BIKE, C.C.M., $25, GOOD condition. 388-5059.

BOY'S 26" WHEEL, GIRL'S 24" wheel. 388-4784.

BOY'S BIKE.
477-8720.

NEW 10-SPEED BIKE, USED 3 months, extras, $90. 477-2298.

BOY'S BIKE WITH LIGHT, CARrier, and bag, $30. 592-7417.

67 STOVES AND FURNACES

OILOMATIC HOT WATER HEATing boiler, radiators, controls, pipes, new burner, 1 combination oil and electric range, 1 oil range. 479-4867.

DUO THERM OIL HEATER, COMPlete with stand, tank and pipes, $50. 592-4902.

40" UNIVERSAL GAS RANGE. Older model. Good condition. 388-1822.

OIL STOVE, EXCELLENT CONdition, 60-gallon steel tank and 30-gallon water tank, $75. 658-5055.

HOMART 48,000 B.T.U'S SPACE heater with thermostatic controls. All accessories. $75. 995-7827.

ENTERPRISE RANGE, DUOtherm space heater, drum and stand, will sell separate. 479-4807.

1 FLOOR FURNACE, GOOD CONdition, tank and thermostat, $50. 478-4578.

GURNEY AUTOMATIC ELECTRIC, asking $50. 385-5840.

ELECTRIC STOVE, 40".
385-2206.

70 HEAVY EQUIPMENT AND MACHINERY

7 NEW 3-INCH DRIVE, GREY Bonnie socket sets. Each consisting of 17 sockets, one 7-16 to 3 inches. One ratchet, one flex-bar, one 21¼ inch sliding bar, one male drive head, one 3 inch extension, one 27 inch extension, one ¾ inch to 1 inch adaptor, one 1 inch to ¾ inch adaptor, 1 steel box. Retail approximately $600, sacrifice price $375. May be seen Saturday, March 22, from 9 a.m. to 2:30 p.m. at 1237 Oakmount, Victoria. Cash or certified cheque only please. Emerald Enterprises Ltd.

AIR COMPRESSOR: 125 C.F.M.; Joy Airvane, excellent condition; low running hours, $3,900. Also plate vibrator Tamper, $260. 723-8877 anytime. Archie Cardinal, 1 Gertrude St., Port Alberni.

NEED A BUILDING?
Any size prefab steel building.
GYROX CONSTRUCTION Ltd.
Executive House (Suite 512)
384-7164.

USED 13-INCH GEARED HEAD lathe. Harbour Machine Ltd., 31 Erie St. 383-6535.

71 FARM IMPLEMENTS

SAVE $ $ NOW
FORD PRE-SEASON "TRADE N' SAVE" PLAN
No financing charges until April 1, 1969
2000 Diesel $3,759.20
3000 Diesel $4,063.35
MAYHEW & STRUTT LTD.
2300 Douglas St. 386-7704
Victoria, B.C.

BUTLER BROS. EQUIPMENT
KEATING CROSS ROAD
SPRING TIME SPECIALS
Manure spreader from $150 up
Garden tillers from $75
Good used farm tractors from $195
Also a good selection of used farm equipment.
Phone 652-1121, Local 50

1954 FERGUSON TRACTOR WITH heavy Davis loader, excellent condition. Has had very little use since new. $2,200 or offer. R. Fox, Saanichton, B.C. 652-2018.

MASSEY FERGUSON 120 DIESEL tractor, $500 off market price. Worked only 63 hours. 2276 Gibbins Rd., Duncan. 746-5785.

TRACTOR — GOOD RUNNING condition — front-end loader, pulley-power take-off. Duncan 746-7302, between 1 p.m.-7 p.m.

WANTED — TRACTOR, POST hole digger, sickle bar. Phone after 6 p.m. — 746-5462 Duncan.

7 H.P. OLDFORD ROTO-TILLER for sale. $85. 652-2167.

74 GARDEN SUPPLIES

Fertilizer

PENDRAY FARMS LTD. — COW manure. 6 yards, $20 delivered; bags, 75 cents picked up at farm. 4180 Blenkinsop Rd. 477-1319.

VALLEY FARM CHICKEN manure. By load or sack. 478-2590, 478-1073.

FREE FERTILIZER
You haul. Oaks Poultry Farm. 880 Downey Rd., Sidney.

WELL-ROTTED COW AND chicken manure, 6-yd. loads. C. Starck, 479-3157.

HORSE AND COW MANURE — Well matured, $1.50 per yd. 479-1051. 4041 Cumberland.

LOST LAKE FARM
Well rotted cow maure. 2, 4 or 6 yards $3.50 per yard del. 479-3841.

6 YDS. WELL ROTTED COW manure. C.O.D., $25. 652-1743 or 652-2026. No Sunday Calls Please.

DUCK MANURE, 50c A BAG, 60c del. Sidney Duck Farm, 656-4412.

COW OR HORSE MANURE, 8-yard, $10.50, 477-3228. Delivered.

MUSHROOM COMPOST BY THE bag. 658-1794.

HORSE MANURE WITH SHAVings, $1 per sq. yd. 477-3516.

OLD COW MANURE, NO WEEDS, 6 yards $20; bags 90c. 385-4856.

Plowing, Rotovating and Cultivating

COOPER'S TRACTOR SERVICE. Gardens, yards, tractor rotovated, plowed, cultivated and levelled. Mowing. 382-9816.

ROB'S ROTOVATING
Tractor or Hand Machine
Blade Work, Yards Levelled, Etc.
New Lawns Planted. 479-2190.

C. STARCK ROTOVATING, BRUSH and grass cut, post holes, etc., loading and hauling. 479-3157.

ROSKIN TRACTOR, ROTOVATING, plow, level, post holes, brush cut. 479-2285.

GORDON'S ROTOVATING PLOW, cultivating, disc, level, mowing, post holes, weed insect spray. 652-2788.

HAROLD'S ROTO-TILLING
6th year. Powerful machine will enter small gate. 479-1237 or 384-8205.

JACK'S TRACTOR SERVICE. Rotovate, plow, level, etc. Yards our specialty. 479-1588.

DON'S TRACTOR SERVICE
Plough, cult., rotovate, level. 477-3812.

SMALL GARDENS ROTO-TILLED. 479-4468.

GARDEN ROTOVATING.
PHONE 592-2164.

LOW COST ROTOVATING
Saanich area, 479-4518.

Seeds, Bulbs, Plants, Trees, Shrubs

BIG VARIETY OF EVERGREENS, dwarf shrubs, junipers and rhododendrons in bud. 384-5044.

MATURE BLUEBERRY BUSHES. $2.50 each, 5 for $10.00. 478-6808.

Top Soil, Rocks and Fill

BEST METCHOSIN BLACK TOP soil, excellent for new lawns, top dressing and flowerbeds. Layritz Nurseries. 479-3424.

VALLEY FARMS SHREDDED peat soil. 478-2590 or 478-1073.

SPECIAL A-1 TOP SOIL, $3 PER yd. C.O.D. 478-6298.

A-1 BLACK CLEAN PEAT LOAM, 6 yards $24. 385-4398.

79 SPORTING GOODS

WIN. MOD. 1887 12-GA. LEVER, $95; Win. Mod. 97 12-Ga., $95; 12 Rem. pump, $95; Ctl. 3" Magnum, $75; 30-30 Win. Cent., $119; 303 and 8x, $49; 30 mi carbine, $125; 243 Vosra, $129; 30-06. P. Hale and 4x, $159; 9 mm Radom, $59; 32 Bernardelli, $57; 38 Colt, $58; 9 mm Walther, $75; 25 Baretta, $35.
SALES WITH SERVICE
ROBINSON'S
1207 Broad St. 385-8429

CLEARANCE
20 per cent off on
ALL Ski Equipment
Skis—Boots—Poles
RAY'S SPORTS CENTRE
1692 Douglas St. 385-6312

DE LUXE SEMPERT-KRIEGHOFF drilling shotgun. Two interchangeable sets of barrels 20 ga.x20 ga. over 8 mm. and 30 x30 ga. over .219 Winchester, latter fitted with Duval-Diabytan 4x scope. Large number of shells included. A superlative gun for a discriminating sportsman. 382-6875.

MATCHED PAIR OF NEW WINchester Skeet and trap shotguns. Presentation grade with de luxe carrying cases. 385-7522 or 477-9463.

ARCHERS AND HUNTERS, please call again? Browning Medallion 40-pound bow and equipment, $65. 386-5248, after 6 p.m.

HARDY FLY REELS!
Robinson's 385-8429

80 BOATS AND MARINE

SEAGULL OUTBOARDS
Sales — Parts — Repairs
2 H.P. — $139
5 H.P. — $188
7 H.P. — $204.50
Longshafts 5 and 7 H.P.
$10 EXTRA
Rebuilt air-cooled motors from 3 to 9 H.P. from $89.50 up.
Victoria Lawnmower Hospital
834 Johnston St. 386-8836

25' CABIN CRUISER. 25 H.P. Universal marine engine, 2¼ to 1 reduction. Very large cockpit, excellent sports fisherman. Burke head, automatic bilge pump, stove — many accessories. This unit is in excellent condition. For appointment to view, please phone 592-3189. Price $2,500.

"Simplex" Gurdies complete with hydraulic motors, valves, tank with filter and flow divider, also pump with magnetic clutch, all 3 units connected ready to install, from stock.
SMITH BROS. FOUNDRY & MACHINE WORKS LTD.
832 Pembroke St. 384-1625

BUSINESS FORCES SALE Of registered older 36' yacht and moorage. 210 h.p. freshwater cooled. Complete with dingy and 3 H.P. motor. All pots, pans, dishes, cutlery, etc. All this and no moorage to pay. See the "Zanda" at Government wharf in Brentwood, then phone your offer to 478-2462.

FOR SALE: EXTREMELY SEAworthy 28 ft. cruising sloop. Built in Denmark. Excellent condition throughout, mahogany planked, copper fastened, stainless rigging, dacron sails. Complete with head and electric start engine. Sleeps four. $5,700. 477-1147.

12' FACTORY BUILT PLYWOOD runabout, all hardwood trim. Equipped with windshield, steering cable controls, navig. lights, chrome rope fixtures, rod holders, 3 brand new life jackets, paddle, 18 h.p. Evinrude and large full tank. All for $399. 384-8227.

80 BOATS AND MARINE

VAN ISLE MARINA
GOOD USED BOATS
PRE-SEASON PRICED

$3,500. 19 ft. CRUISING SLOOP, "Wild Duck" class. 4 H.P. Palmer aux. motor, 6 sails, head, sounder, sleep 2, fully outfitted.

$3,850. 21 ft. O.B. CRUISER, professionally built, 100 H.P. Evinrude, new 1968. In top condition throughout.

$4,500. 26 ft. SPORTS FISHER, 225 H.P. G.M., F.W. cooled, sleep 2. Fast and very seaworthy.

$5,500. 23 ft. EXPRESS CRUISER, 40 knots, deep-vee lapstrake, 230 H.P. Chrysler.

$7,250. 24 ft. I.B.—O.B. CRUISER, 150 H.P. Mercruiser. Mahogany hull, fully fibreglassed. Propane stove, sounder, dinghy. Boathouse included.

$11,500. 27 ft. OWENS, 185 H.P. F.W. cooled. Phone, sounder, D.F., auto. pilot, own boathouse. An immaculate boat.

$13,750. DEMONSTRATOR SPECIAL. "Tillikum 29" SLOOP AS NEW. Dacron Main, Jib, Genoa. 9½ Evinrude. OUTSTANDING CRUISER-RACER.

$18,700. 33 ft. DIESEL CRUISER, heavy duty designing throughout for extended open-water cruising.

33 ft. Twin Screw, $8,750; 26 ft. GREW 180 Volvo, $10,500; 36 ft. Twin Screw, $27,500; 33 ft. Cruiser $10,500; 27 ft. Monk, $7,800; 22 ft. Express, $3,000; 18 ft. Deep-Vee $4,950; 30 ft. Cruiser, $11,500; 22 ft. O.B. Cruiser, $3,000; 44 ft. Steel Twin Screw, $65,000; 17 ft. O.B. Cruiser, $2,100; 20 ft. Cruiser, $1,850.

WE NEED MORE LISTINGS. If you have a boat for sale, see our brokerage department. We have buyers waiting for larg boats in good condition. Please see Steve Dickinson or Geoff Simpson.

VANISLE MARINA LTD.
Tsehum Harbour, Sidney 656-1158

24' EASTERN SEA SKIFF, 215 h.p. Interceptor, mahogany planked bronze fastened, 2 berths, head, ice box. A very special boat with many customised extras $7225

27' CHRIS, 185 h.p., f.w.c. Chris, 4 berths, radiophone, fathometer, complete canvas, bow rails. Asking $8250

30' STEEL family cruiser, 6 berths, head, stove, 40 h.p. Morris, sailing dinghy. $6900 or nearest offer.

19' GLASCRAFT, deep vee, 160 h.p. Mercruiser, fathometer, 1 year old. Very fast ...$7800

25' OWENS, 4 berths, 180 h.p. Corvette, boat and motor in excellent shape. Asking $6700

15'6" McCULLOCH, all fibreglass, 28 h.p. McCulloch 1967, trailer. $1095

14' ALL fibreglass, 18 h.p. Evinrude, complete canvas top. $1150

SAIL

20' FIBREGLASSED K 20 sloop, 6 h.p. Chrysler, 2 berths, head, dacron main and jib. Boat just entering its second season. Asking $2650

OAK BAY YACHTS
at the Marina
Agents for Trojan and Grand Banks, Rawson, Columbia, HAIDA
OAK BAY YACHTS

CLARK BROS. MARINA
Boat Brokerage, Marina Services
Sidney, B.C. 656-3042

31' Twin Screw express Shepherd. Oversized motors, exceptionally fast. Fully found and with many extras, 6 sleeper $22,500

26' Mond semi-displacement, good family boat. Immaculate. Price includes house $7,500

18' Brandimayr OMC 120 h.p. Stern drive. Sleeps 2. Enclosed head. Well kept and includes house $4,800

21' Day Fisherman 80 h.p. FW Cooled, Kermath $2,900

23' Bridgedeck modified V Express glasskiff. This is a new import. 210 h.p. FW Cooled. Interceptor $13,800

For Fun, THINK SAILING. For sailing gear, boats, and advice, THINK BOSUN'S. Then come on down and have a yarn with the experts at 380 Johnson Street, where you're always WELCOME ABOARD!

SELLING OUR DREAM BOAT, 17-ft. Aristocraft fun liner, many accessories, double honey, combed bottom, 75 h.p. and 18 h.p. Year guarantee on motors. Special designed hydraulic trailer. All spotless condition, used little, $3,000. 656-5801.

FIBREGLASS 17' SANGSTER craft. 50 h.p. Chrysler, electric start, convertible top, 1,000 lb. Road Runner trailer, 5 gal. tank, lights, wraparound windshield, single lever control. All for only $1,895. 652-2740 after 5.

WANTED

15½ foot (approx.) fibreglass deep V or modified deep V outboard runabout complete with motor, trailer and convertible top. Must be in good condition. Phone 477-8287 evenings.

MULTIPLE LISTING BOAT brokerage service. I need boats in a hurry. Many clients listed who want your boat. Phone me today. 656-1675.

23' CABIN CRUISER, SHEPYARD built, 292 Intercepter F.W., fully equipped with many extras. $5,500. 477-6367.

BASIC MATERIAL FOR "11" SABOT sailing boat, $37.
SAANICH LUMBER YARDS
3021 DOUGLAS ST. 385-2496

13' SKI BOAT, 60 H.P. MERCURY electric, windshield, controls, trailer. Must sell, quick sale for cash. 384-3634.

19' BRANDLMAYR CRUISER, TWO 1968 50-h.p. electric-start motors, trailer and power winch. 656-8464, 385-3530.

DRUM WINCH WEIGHS 4-TONS, suitable for marine or logging, also Wisconsin Engines with belts, props, and clutches. 384-2893.

CENTREBOARD SLOOP, 14 FEET, hull decked, roller reefing, sails in excellent condition. 656-4479.

FIBREGLAS HULL, 26' BY 9½' trailer, all hydraulics. Phone 642-3293.

14½ FT. GLASCRAFT, 28 AND 5½ h.p. Johnson. Convertible top and trailer. $1100 or offer. 656-2731.

17' ALUMINUM BOAT, LIKE NEW, $225. 8' hydro-plane, good condition, $15. 382-6539.

13½-FT. PLYWOOD OUTBOARD with 22 h.p. Mercury and trailer. Best offer. 386-2740.

9' EL TORO, WOOD HULL, Dacron sail, aluminum mast. Fully rigged. $175 or best offer. 477-1542.

WANTED — 1" SHAFT AND propeller to suit 9 h.p., Briggs Stratton. 656-1304.

OUTDRIVE 1968, UNUSED, HALF price to clear. Evenings, 232 Dallas Rd.

23' CRUISER, $1500, WILL ACCEPT 17', 18' cruiser as part payment. 386-5077.

7' PLASTIC DINGHY, $75; 5 H.P. Evinrude motor with 3-gallon tank, $125. 477-1371.

13½' PLYWOOD BOAT WITH trailer, 18 h.p. Johnson motor, $375. 656-1769.

WANTED: USED OR DAMAGED boats. 656-1675.

60 H.P. MARINE ENGINE WITH reverse gear. 479-5719.

'68 5 H.P. AIR COOLED OUTboard. 2977 Trans Canada Highway.

CLINKER BUILT 7 FT. PRAM, $60. 477-0437.

NEW 12' FIBREGLASS, $200, AND box trailer, $100. 386-7096.

GOOD 16' CLINKER-BUILT BOAT. What offers. 382-6060 after 5 p.m.

22 FT. CABIN CRUISER. STOVE, head, etc. $1,850. 477-5028.

WANTED: ANCHOR 40 DANFORTH or 30 Northill. 384-4483.

16 H.P. MERCURY OUTBOARD, IN excellent condition. $150. 383-0180.

12 FT. PLYWOOD RUNABOUT. Excellent condition. 592-2764.

80 BOATS AND MARINE

NOW ON DISPLAY
1969 Grew fibreglass cruisers.
See the new
23 foot Express power 210 OMC.
21 foot Express power 180 Mercruiser.
19 foot Runabout 140 Mercruiser.
1969 GLASCRAFT BOATS
ALL MODELS ON DISPLAY
7'2" dinghy, 8'2" dinghy, 10'5" open, 12' open, 12'6" de luxe Runabout.
14'4" de luxe Runabout.
15'6" de luxe Runabout.
17' Outboard.
17' I.O. convertible 120 Mercruiser.
17' I.O. hardtop 120 Mercruiser.
18' I.O. hardtop 188 OMC
17' I.O. convertibles and hardtops with 155 h.p. OMC outdrives.
SPECIAL OFFER
NEW 17' Glascraft 120 h.p. Volvo convertible top and back camper, sleeper seats and panels $4,375
14'4" de luxe Runabout $799
17' Thornes Crusaders
4 only, Sale Price, each $269
FOR SALE
High performance high quality 21 foot Shepherd twin power 320 h.p. Crusader marines, F.W. cooled, full rails, teak decks, sounder, sniffer trimatics, sleps six, fully equipped in as new condition. Used 200 hours $22,500
ANGUS MARINE
2220 Douglas St. 384-7421

M M M M M M M M M M
GOOD LUCK TO THE 'VICTORIA COUGARS'

USED BOATS
13' SANGSTER OPEN RUNABOUT $180
10' FIBREGLASS CARTOPPER $ 80
12' VOYAGEUR ALUMINUM $220

14' PLYWOOD RUNABOUT
Upholstered seats, w/s, hardware, etc. with a MASTERCRAFT TRAILER and powered by a 1965 MERCURY 20 HP with single lever controls.
COMPLETE UNIT $895

13' PLYWOOD RUNABOUT
Upholstered seats, with a Custom Trailer and powered by a 1958 MERCURY 40 HP with controls. Excellent sid boat $695

"Award Winning Dealer"
MERCURY MARINE
SALES & SERVICE
736 Cloverdale Ave. 385-8922

M M M M M M M M M M M

STARCRAFT '69
You've had a chance to shop and compare at the boat show, you know what you want, now come on out and take a ride in a 1969 Starcraft.
Let the Concave-V wide tracking hull, and high styled interior show you the ways to fun days ahead.
22' CHIEFTAIN
22' ISLANDER
18' STARCHIEF
60 models to choose from
Avoid last Summer's disappointment, order early. No guarantee on orders received after end of March.
Start everything great in a STARCRAFT
OAK BAY MARINE
SALES & SERVICE
Oak Bay Marina 384-4141

TRAVELER — 14' de luxe boat
1968 model — 35 h.p. Mercury-Holsclaw Trailer. Reduced to $1970.
17' WITH 80 h.p. Mercury controls—Battery deluxe model — eze-load trailer. Reduced to $3992.
No trades at these reduced prices.
Easy terms to suit purchaser.
MULLINS MARINE SALES LTD.
925 Yates St., 382-1928

ORR MARINE DISTRIBUTORS
1 used 12 V. 30 A Onan Generator set. New and used marine engine parts for most makes marine engines. Various H.P. reconditioned marine engines.
31 Erie Street 383-5815

18'6" PLYWOOD BOAT AND trailer with almost new 1968 5-h.n. Johnson motor. Price $325. 19 Gen-L CABIN CRUISER, 80 h.p. motor. Offers. 656-5366.

26' DISPLACEMENT CRUISER cruising motor, good condition throughout. $2,750. Further information 478-6189.

17-FT. CLINKER BUILT OPEN cabin boat with trailer, 10-h.p. Onan motor, completely overhauled, reversible propeller. $775. 388-6173.

WANTED FOR CASH: 17' TO 23' h.p. I.D.V., inboard-outboard, in near new condition. Write P.O. Box 251, Campbell River, B.C.

UNICORN CATAMARAN, 16X7½ sail area 150; stainless hardware, lifting rudders, trapeze belt; carlopper too. $913. 382-1518.

16-FT. CABIN SAIL BOAT, COMplete, $1,500. 9½ horse Evinrude, 15 hours total, $325. 7½ horse Evinrude, 1969 model, $150. 656-3980.

DOOD, CLEAN 24' DAY CRUISER Chrysler Crown, enclosed head, sink, $2995. 388-7227 or 385-0017.

17' SANGSTERCRAFT, DEEP V, 120 Volvo inboard-outboard, trailer, $3,500. 478-1239 after 4.

WANTED — LIFE RAFT, SELFinflatable for 4 persons. D.O.T. approved. Phone 382-4154, eves.

26 FT. TROLLER, BLUE MIST, partially equipped, $9,000 or closest offer. 642-3258.

8' FIBREGLASS CLINKER BUILT dingoy. Good condition, $25. 652-1618.

1968 20-H.P. CHRYSLER OUTboard electric, remote controls, tank, $375. 652-2413.

2 BRASS SHAFT, 14 FT. BY 2 IN., 4-good gurdies, cannon balls, and 40 crab traps. 642-3420.

WANT TO RENT — CRUISER, sleep 4, 2 weeks July. Write 1406 Meadrose, Port Alberni, B.C.

DON'S BOAT TRANSPORT, bonded and insured. Boats moved on 22-ft. trailer. 598-6284.

15½ FT. PLYWOOD SIDEWING runabout, trailer, 35 h.p. Johnson, $475. 479-6689.

17' GLEN-L SEA KNIGHT, FIBREglassed, 40 h.p. Viking, $800. 652-1957.

18 FT. MONK DAY CRUISER, 65 h.p. Mercury. $975. 2575 Colquitz. 598-0478.

45' TROLLER, FULLY EQUIPPED, class "A" license, 671 G.M. diesel, $72,500. Phone after 6 p.m. 642-3208.

PHILBROOK'S SHIPYARD
Fast Marine Repairs and Service
656-1197

ALMOST NEW 13' 6" FIBREGLASS boat. Can be viewed anytime. 479-3738.

CRUISING TYPE INTERNAtional, 14 dacrons, S2 rigging, Holsclaw trailer, $950. 388-5814.

9' CLINKER ROW BOAT, $50; 12' boat planing hull, fibreglassed, $75. 386-4795.

CLARK BROS. MARINA
Boat Brokerage, Marina Services
SIDNEY, B.C. 656-3042

WANTED 6-CYLINDER MARINE engine. Reasonable. 479-8058.

80 BOATS AND MARINE

CANOE COVE MARINA
Swartz Bay Sidney, B.C.
656-3915

15' RUNABOUT with 50 H.P. Evinrude and 3 H.P. trolling motor. Offers.

27' SEMI displacement sedan cruiser, Ford powered, in beautiful condition. Ideal family boat. $7250

28'6" GULFMASTER express cruiser, V-8 powered, cruise at 13 kts., accommodation for 5, radiophone, good value at $6850

30' CHRIS CRAFT sedan cruiser. Oil heat, radiophone, sounder, trimatics, motor recently overhauled, sleeps 4. $8000

35' EXPRESS cruiser, twin power, 6 sleeper, oil range, generator plant, clean throughout. $11,500

42' DISPLACEMENT bridgedeck with bridge, Cummins diesel, radiophone, sounder, hot and cold pressure water, two ranges, sleeps 6. $21,000

CHALLENGER CRUSADER
BERTRAM

20' CABIN CRUISER — CLINKER built — rebuilt last year — new celastic deck and cabin. 4-cyl. gray marine — head — electric bilge pump — full canvas canopy. Must be seen to be appreciated. Duncan 746-5181 days or 746-5979 eves.

GLASTRON 17 FT. DEEP V 90 AND 8 H.P. EVINRUDES, LOADED TO THE HILT, $2500.
GRENFELL 26 FT. DEEP V 1967 CRUISER, 260 H.P. CHRYSLER. ASKING $3500. 478-4990.

UNIVERSAL MARINE ENGINE model Unimite Four, 70 h.p. Direct drive with reverse gear. Completely rebuilt and in mint condition. Complete with 30" copper nickel keel cooling. Also 1" bronze shaft and 2-bladed propeller. 652-1677.

HI-PERFORMANCE
Hondo F.G. ski and drag boats, 148 m.p.h All inboard equip. V-drives, conv. kits, etc. Ph. 748-8975. Tom Reynolds — Island Speed Marine, 2232 Birch Rd., Duncan.

33-H.P. EVINRUDE, TWO TANKS, controls, perfect condition, $375. Small wheel boat trailer, winch, $110 or nearest offer on both. Accept 10'-12' aluminum boat in trade. 656-2849.

DRYLAND MARINA
New and used boats, camper, house trailer and boat trailer taken on consignment now.
731 Goldstream Ave. 478-8122

NEW 15' 6" GLEN L. CABIN, Fiberglassed hull. Upholstered berths. Motor well. Steering. $750. 468 Foster St. Esquimalt. 386-1962.

MY HOBBY IS REPAIRING OUTboard motors. I will pay cash for same in any condition. Please phone 478-1374.

15 FT. PLYWOOD RUNABOUT, canvas top, 10 h.p. Evinrude motor, tank and remote controls and trailer. 383-8051.

16-FT. CABIN BOAT WITH MOTOR and new tilt trailer. 386-8198.

2 BOATS, MOTOR AND TRAILER. Offers. 386-4011.

15' CABIN CRUISER, $300 OR best offer. 999 McBriar. 479-3726.

5 H.P. 40 PLUS BRITISH SEAGULL outboard, $100. 385-0542 after 6.

BOAT TRAILERS ON SALE, AL'S, 234 Dundas, 388-5336.

81 TIMBER

I HAVE CLIENTS FOR TIMBERland, timber quotas and acreage anywhere in B.C. BOB HAMPEL BLOCK BROS. REALTY LTD. 386-3231.

1M FEET HEMLOCK, CEDAR, 160 acres on San Josef River, near Holberg, V.I. $15,000. F. G. Rainsford, 813 Fort St. 383-7822.

WANTED — STANDING OR felled timber. Perry Bros. 478-2580.

SELF-LOADING LOG TRUCK FOR contract work or? 382-6356.

82 MISCELLANEOUS FOR SALE

HAIR DRYERS
General Electric and Westinghouse
VALUES TO $29.95
TO CLEAR $19.95
D & D TIRE
1620 Blanshard St. 382-7283

POOL TABLE, 4X8, COMPLETE, $150; envelope card and games table, antique, collectors item, $150; transistor pocket radio, $5; wheelbarrow, $7; lawn mower with rubber tires, $6; View Master with 6 reels, $3. 384-6367 after 9 a.m.

2 CLEAN OLDER MODEL fridges, both in good working order, $20 and $25; also 1 wringer washer, $15; 1 almost new pair men's size 9 skates with guards, $5. To view anytime phone 386-6598.

R.C.A. PORTABLE TV AND stand, $125; single camp bed and mattress, will extend to double, $15; one-burner hotplate, $4; Westinghouse roaster and cabinet, $35. Ideal for cottage. 382-5690.

GRASSIE TENOR SAXOPHONE, $300; dark brown fall, never been cut or styled, $35 or near offer; girl's winter coat, size 14, $30; size 14-16 red nylon quilted jacket, reversing to black, $10. 592-7545.

DON'T FALL FOR GIMMICK advertising. Shop and compare prices on all Home Furnishings Tillicum Furniture and Appliances Tillicum and Craigflower 384-1316 Open 'til 9 p.m. Wednesday

A.B.C. ELECTRIC — 382-7221
New and rebuilt Appliances, Vacuum cleaners, polishers, etc. One year warranty, good selection. Reasonable prices. 821 Fort St.

GOOD STOCK OF
New and Used household furnishings, low prices. Open daily 9-6, Sun. 1-5 p.m. LEN'S FURNITURE, 7115 West Saanich Rd. 652-2543.

BRAY REFRIGERATION LTD.
8-ft. and 12-ft. Self-Service Freezers
16 ft. and 13-ft. Dairy Produce
Used Sectional Walk-In Coolers
1803 Cook Street 384-7425

NEW AND USED WASHERS AND dryers. Island Washer Sales and Service, 675 Chatham. 382-6413.

HERE'S A CHANCE TO START your own business, restaurant equipment, 4-burner stainless steel gas deep fryer and other items. 386-6639.

29-IN. JACOBSEN VELAVETRIM lawnmower and fibreglass catcher. Used only 4 times — cost $950. ¼ price. 479-7217.

SINK, NORGE OIL HEATER, MIX master, furniture, pictures, Easy washer, gun rods, go cart, etc. 652-7793.

FURNITURE FOR DEN OR rumpus room. Good condition. 2-piece man's Samsonite luggage. 592-3988.

ALL STEEL 8 FT. X 6 FT. 6-IN. roll-up garage door. All mounting accessories. Good for low ceiling garage, $85. 386-6338.

BATHROOM FIXTURES, TOILET basin, etc. All complete. Good condition. 656-6495.

AS NEW, ROUND NEEDLE-POINT hassock, $20; Swedish steel firescreen, $17.50. 592-0962.

GOOD TOILET AND WASH BASIN, $30; set of sheet metal rollers, 80" long, $100. 656-5017.

NEW RUMPUS ROOM LIQUOR bar in very nice style, $75 cash. 962 Woodwill Drive. 479-6964.

USED HOSPITAL GATCH BEDS. Contact Gorge Road Hospital at 386-2404, local 37, Monday-Friday.

STAMP COLLECTION, CANADA, Great Britain and her Colonies. Suite 8 — 617 Battery St.

THISTLE PRAM; BABY LOUNGE; Jolly-Jumper; playpen, etc. All like new. 656-3238.

G.E. VACUUM, $30; BABY'S feeding table, $15; both as new. 386-6969.

ELECTRIC HOT WATER TANK, glass lined. Still under guarantee. $60 or offers. 477-6387.

ELECTRIC DRYER, FRIGIDAIRE de luxe model, excellent condition. $95. 384-2962.

LIKE NEW, ELECTRIC TYPEwriter, $150. 477-1218.

WEDDING GOWN, SIZE 9-10.
386-2828.

WORN, BROWN TWEED CARPET, and 2-man rubber raft. 479-8735.

CLOTHES DRYER, GOOD CONdition, $75. 382-1244.

2 PAIR OF FRENCH DOORS AND mixmaster. 384-6543.

82 MISCELLANEOUS FOR SALE

WOODWARD'S
USED FURNITURE
AND APPLIANCES
799 PANDORA AVENUE
386-3322, Local 213, 219

CLEARANCE
OF BRAND-NAME
REFRIGERATORS
Floor samples and demonstrators
1 only 15 cu.

82 MISCELLANEOUS FOR SALE

POWER MOWER HEADQUARTERS

New and rebuilt mowers

130 reconditioned mowers

275 new mowers in stock

Reels, riders, rotaries

Come and see us for your lawn and garden equipment.

Parts—repairs—sharpening, etc.

New lightweight chain saws, Remington, Lombard, Canadian.

VICTORIA LAWNMOWER HOSPITAL
834 Johnston St. 386-8338

CLEARANCE

40" Westinghouse Norge and Gurney ranges, good working condition, each $29.95

Used wringer washers, Westinghouse, McClary Easy, Beatty, G.E. Guaranteed working condition $19.95

8 cu. ft. Frigidaire fridge $89

COLOR VU-T.V. LTD.
1520
Fairfield Shopping Plaza
386-6311
Open till 9, Mon. - Sat.

"DRESS FOR LESS" in a Les Palmer Suit

Pure wool worsted, Permanent Crease 2 Pants

ONLY $59.50

Les Palmers
714 View St.
Just up from Douglas
382-2825

WHEELCHAIRS
For Sale or Rent
By the Day—Week—Month

SURGICAL SUPPLIES LTD.
1012 Broad St. 384-8433
A Division of McGill and Orme Ltd.

DEEP FREEZE, GOOD fridges, chesterfields, brass wood box, electric guitar and amps. Portable TV, etc., etc., etc.
PEOPLE'S TRADING POST
2510 Trans-Canada Highway
Phone 478-9363
Open Sunday 1-6 p.m.

WE HAVE 5 USED REFRIGERATORS and NO SPACES! — Pick up one of these now for the summer place — only $39.50 each.

BUTLER BROTHERS
1720 Douglas St. 383-6911

MUST SELL IMMEDIATELY — DE LUXE HIDE-A-BED AND 9'x12' OVAL SHAG RUG, BOTH AVOCADO IN COLOR; ALSO LAMP TO MATCH, LIKE NEW, ASKING HALF OF NEW PRICE. 385-5694.

3 LARGE REFRIGERATION units for walk-in type freezer. Stainless sink and counter unit, restaurant type. Also stainless topped table. 8' pool table, $180. 4 sliding metal doors, each approximately 7'x8', $25 each. 478-1897.

DE LUXE STORK-CRAFT 6-YEAR crib and mattress, $35; like-new G.E. hair dryer, $12; de luxe Bissell rug shampooer, $12; almost new mantel radio, $15; 6'x8' green oval braid rug, $25. All in excellent condition. 384-9512.

TENNIS ANYONE?
Racquets — $3.95 up — new Dunlop "steel frame" $41.95 (Accessories) Presses — perma core Balls — nets — shorts — shoes, etc.
ROBINSON'S 385-3429

FULLY EQUIPPED BELL AND Howell 16 mm sound on film projector. Excellent condition. New amplifier. 385-7131.

COMPLETE SET OF GOOD QUALITY golf clubs, bag, cart, $85. Golf shoes, size 9½, worn once, $15. 479-1990.

1000 YDS. OF NEW NYLON LOOP carpeting—Burnished gold. Any quantity installed complete for $6.75 per yard. 388-5471.

ENGLISH MARMET PRAM, BLUE and white with sun canopy. Excellent condition. Best offer. 388-4075.

ENGLISH SILICAN DINNER service, maroon and gilt borders, 73 pieces. Also Italian design tea service. Others. 383-3938.

SONY FM-AM TRANSISTOR radio, pushbutton model, $65; Steel school type clothes locker, $85. 385-0620.

SET OF FOUR KOLINSKY SKINS in excellent condition. $45. Double kitchen sink and faucets, $6.50. Phone 384-1078.

DUNCAN PHYFE DINING ROOM table; sectional chesterfield suite; various end tables, lamps and electrical appliances. 477-5855.

DELTA ELECTRIC
Good Discounts on All WESTINGHOUSE APPLIANCES
714 Cormorant St. 384-7410

2-PIECE BROWN CHESTERFIELD suite and 8 by 12' beige rug. 477-4982 after 6.

GOOD USED PORTABLE ELECTRIC sewing machine, $25, guaranteed. 904 Esquimalt Rd. 383-1780.

10 CU. FT. COLDSPOT FRIDGE, cross-top freezer, $50. 384-7813. All-Temp.

PIANO, COINS, GOLD SET, $80; '65 proof sets, '68 halves, dollars. 384-8804.

AUTOMATIC WASHER $15, power mower $15, tri-light lamp $3, $130 tape recorder $30. 382-2807.

FENWICK LANSDOWNE ORIGINAL painting for sale. For appointment to view phone 477-6458.

GARDEN TRACTOR AND EQUIPMENT, irrigation pump, small propane tank. 656-1942.

10 CU. FT. MANUAL DEFROST refrigerator. What offers? 382-0888.

SALE PRICE ON ALL SIZES. Babe's Honey at 1698 Lansdowne.

INDOOR-OUTDOOR CARPET ONLY $5.95. 383-6611

MAICO HEARING AID, AS NEW. Estate. 479-1348.

G.E. FLOOR POLISHER; HAND reel mower; Zenith stereo. 479-4582.

ALUMINUM WINDOWS
Change now. We install. 386-8022.

FRUIT STAND (LOCK TYPE). $35. 478-4378.

G.E. STOVE AND FRIDGE. JUST like new. Reasonable. 388-9702.

1 ELECTRIC BASEBOARD heater, $25. 388-4169.

SET OF WEDDING RINGS, $200. 385-1180.

2 REDUCTION UNITS, SUITABLE for small winches. Offers. 478-3088.

1. 9X12 TENT.
Phone 384-9203.

EASY WRINGER WASHER, GOOD condition. $40. 477-6288.

CRIB, 6-YEAR-OLD SIZE. $10. Child's tote. 479-3719.

AIR-TIGHT HEATER (NEW). 388-7008.

DEEP FREEZE, DINING ROOM set, like new vacuum. 388-9015.

12'X15' DARK BEIGE RUG, ALSO smaller rugs. 382-9708.

WHITE GRADUATION DRESS SIZE 14-15, worn once, $20. 479-2049.

YOUTH TYPE BER; PORTABLE record player. Best offer. 385-6087.

UTILITY TRAILER, $35
388-9497

CABINET SEWING MACHINE, $30. 382-4940.

DISPLAY COUNTER, MAHOGANY AND GLASS, 8 FT. 382-8946.

82 MISCELLANEOUS FOR SALE

FIBREGLASS

If it's used for Fibreglassing

WE HAVE IT

Cloth - matting, tape fillers, acetones, styrene. Color pastes, etc.
Resin ....$6.95 gal.
Catalyst, 2 oz. ....60c ea.

Fibreglass repairs and custom moulding

Clear PLEXIGLASS cut to size, 3/16" $1.99 sq. ft.

—Styrofoam
—Urethane foam
—Kuhl's poly silicons paint, $6.95 qt. Specially formulated for painting fibreglass.

PELAGIC PACIFIC IND. LTD.
4 Huron St. 386-1811
Open Mon.-Fri. 8 a.m.-5 p.m.

— REEL MOWERS —

15" TORO $199.69
18" MOTO MOWER $164.95

ROTARY MOWERS

18" MOTO MOWER $49.50
19" MOTO MOWER $94.50
22" MOTO MOWER hi-wheel $209.95
19" TORO $129.50
18"-21" LAWNBOYS ....$93 .50 up

SELF PROPELLED MODELS IN STOCK
EDGE-TRIMMERS IN STOCK

Garden Carts $28.95 up
Used equipment all prices.

REED'S SAW REPAIR
622 Fisgard St. 383-8324

USED APPLIANCE SPECIALS

USED refrigerators with across-top freezers. Only $39.95

2-DOOR REFRIGERATOR — Zero Zone. Automatic defrost. Only $79.95

24" DE LUXE automatic electric range with oven window, spill-proof top, clock and timer. Top of the line. Only $129.95

WESTINGHOUSE radio-record player combination. Three-speed record player and AM radio. Only $49.95

MAIS
FURNITURE AND APPLIANCES
1821 COOK STREET
385-2435

ALBERTA MEAT MARKET

COUNTER SPECIALS

Bacon, rindless side ....49c lb.
Family Steaks, each 35c
Cross Rib Roasts ....69c lb.

FREEZER SPECIALS

40-lb. Spring Pack $30.95
25-lb. Pork Pack $19.95
Sides of Beef, lb. 48c

BUDGET TERMS AVAILABLE

ALBERTA MEAT DISTRIBUTORS LTD.
1811 Cook St. 383-3012

HAMMOND FURNITURE
SALE! FRIGIDAIRE
REFRIGERATORS AND RANGES

$60 trade in for your old fridge on BRAND NEW 10 cu. ft. FRIGIDAIRE. LIST PRICE $257.75. You pay only $197.75.

$50 TRADE-IN for your old range on ALL NEW FRIGIDAIRE 30" RANGE. LIST $247.55. YOU PAY ONLY $197.75. Too many others to advertise. Act now — see these today.

EASY TERMS
FREE DELIVERY

HAMMOND FURNITURE
716 JOHNSON 386-2164
(Next to Johnson St. Parking Lot)

KELVINATOR
Avocado Pair

A 30 inch De Luxe Range fully automatic with rotisserie
PLUS A
Big family size Freezer-Refrigerator, automatic defrost with 113 lb. Freezer section.
BOTH FOR ONLY $568.00

C. TAYLER
707 Johnson St. 383-3281

SAFES

New and Reconditioned
Bought and Sold
Expert repairs, combination changing and opening.
PRICE'S SAFE AND KEY SHOP
847 Fort St., 384-6221
(A Safe Place to Buy)

CARBIDE

Saws sharpened

622 Fisgard St.

Reed's Saw Repair

INTERIOR LATEX and SEMI-GLOSS and EXTERIOR — white. $5.95 gal.

BUTLER BROTHERS
1720 Douglas St. 383-6911

CHESTERFIELD SUITE, $150; fridge, $80; ¾ bedroom suite, $40; double bed, $30; chrome set, $20; studio couch; treadle sewing machine; electric kettle; non-tip toaster; steam iron, $5 or offers. 384-8871.

MATERNITY CLOTHES, SIZE 12; radio-record player in walnut cabinet. Works well, $50. Or will trde for set of "Finlandia" Stainless steel or "Adoration" silverplate. 477-3378.

2 PLATFORM ROCKERS, $14, $22; 12' ply boat, glass bottom, $45; Kroehler occasional chair, gold, $65; 2 Singer Treadles, one reverse, $14, $25; Marine chrome spotlight, new, $20. 383-4794.

NIKON 35 MM CAMERA F1.4 lens, $80. RCA 16 mm sound projector, $125. Electrohome portable full stereo record player, like new, $110, cost $180. See these at the Scuba Shop, 1919 Douglas St.

LEAVING CITY, FOR QUICK sale. Westinghouse washer and dryer, frigidaire stove, painted bunk beds, good mattresses. 384-8735.

NIGHT TABLE; FRIDGE; BEDroom suite; lamps; Seaway janitorial cleaning equipment; lady's bike. 478-4681.

RECONDITIONED TYPEWRITERS. Full warranty, reasonably priced. Turner Business Machines. 385-6743. 1014 Yates.

15' SHUFFLEBOARD, ANTIQUE hand mangle and old piano sheet music. 382-8988, 2080 Prior.

WASHER AND DRYER MATCHED pair, excellent condition. $225 or nearest offer. 386-5088.

DOUBLE BED, 2 NIGHT TABLES; crib and mattress. Offers. 386-9817 after 3:30.

1 CAST IRON ENAMEL BATHTUB and taps, good condition, $15. 382-1207.

ENGAGEMENT RING FOR SALE. $75. 383-1278 after 6 p.m.

OVAL ANTIQUE MIRROR FOR sale. $25. 384-7328.

1 REEL LAWNMOWER. MAY BE seen at 980 Jasmine Ave.

82 MISCELLANEOUS FOR SALE

HARVEY'S MEATS
For better meat at a better price

WE DO OUR OWN CURING AND SMOKING. OUR "SUGAR SWEET" HAMS AND BACONS ARE THE BEST

HARVEY'S pork chops or roast, tenderloin or rib end, lb. 79c
HARVEY'S fresh minced hamburger, 3-lb. pack $1.19
HARVEY'S fresh pork picnics, lb. 45c
HARVEY'S boneless rolled rib pot roast, lean, lb. 79c

FRIDAY AND SATURDAY ONLY
Side bacon, by the piece, lb. 49c

FREEZER SPECIALS

Sides of Pork, lb. 31c
Standard Beef Sides, lb. 62c

HARVEY'S
Fine Meats Ltd.
2709 Quadra St. 383-2031

CLOSED WEDNESDAYS
Free Parking at the Door

THERE'S ALWAYS SOMETHING NEW AT SPENCER'S STORES

FISH GRIPPER MITT—Has cleat points that hold catch securely without damage to fish. Great for holding fish while removing hooks or cleaning. One size fits all $1.39

PLASTIC FISH TUBS—Keep your boat clean and tidy with a heavy-duty plastic basin that measures 17" x 20" $2.89

SPENCER'S STORES LTD.
1110 Gov't St., "Downtown"

BIG DISCOUNTS ON ALL FOODS at Oakcrest Foods, 3475 Quadra. Open every night 'til 9 p.m. Prices Effective Mon. - Tues. - Wed. Often Copied, Never Equalled. The Original Discount Store. We Reserve the Right to Limit Quantities. Local Large, Farm Fresh Eggs, Gr. A., Oakcrest Discount Price, Doz. 49c; Canada Choice, Lean Chuck Steak, Oakcrest Discount Price, Lb. 49c; Bologna, No. 1, by the piece, Oakcrest Discount Price, Lb. 29c; Young Sliced Beef Liver, Oakcrest Discount Price, Lb. 39c; Fresh, Lean Pork Spareribs, Oakcrest Discount Price, Lb. 59c; New Zealand Spring Lamb Loin Chops, Oakcrest Discount Price, Lb. 69c; Vine-Ripened Beefsteak Tomatoes, Oakcrest Discount Price, 2 Lbs. 29c; Ballet Toilet Tissue, Oakcrest Discount Price, 8 rolls, 69c; Tulip Margarine, Oakcrest Discount Price, 3 Lbs. 49c; Happy Henri Pure Apple Juice, Large 48-Oz. tin, Oakcrest Discount Price, 3 48-Oz. tins, 89c; Nalley's Lumberjack Syrup, Large 32-Oz. Btl., Oakcrest Discount Price, 35c.

30 GALLON GAS HOT WATER boiler. 476-3187 after 32 p.m.

WRINGER WASHER, NO HEAT spin dryer, both for $95. 382-0076.

2 SETS LAWN BOWLS, HENSLITE-Dunlop, $25. 382-5775.

¾ - SIZE BED, BLOND, $10. 386-8298.

UTILITY TRAILER, $85. LIVING room and bedroom drapes. 478-4907.

G.E. WRINGER WASHER, PUMP, timer, daily dipper. 477-8232.

GENDRON BABY BUGGY, $30. Phone 382-5773.

McCLARY EASY WRINGER washer timer, pump, $65. 382-6809.

2 PAIRS OF FULLY LINED drapes. 592-6746.

2'X2'X2' AND 2'X4'X2' PLYWOOD packing cases. 656-1846 after 5.

83 MISCELLANEOUS WANTED

CASH FOR GUNS
Now is the time. Search the basement and attic. Old or new models. Fast appraisal.
ROBINSON'S
1307 Broad 385-3429

FOR MONEY IN A HURRY WE buy or loan money on tools, guns, and musical instruments. Broad-Johnson Trading Centre, 617-619 Johnson Street. (opposite Pet Shop) 383-9812.

WE BUY ANYTHING FROM A handful to a houseful top cash prices. The Mountain Bargain House — Nanaimo. Phone Victoria, 478-1212 for free appraisal.

CASH CASH CASH
Furniture, tools, household effects. Free appraisals, pick-up service daily. Farmer's Auction, Duncan, 748-9696.

WANTED TO BUY; OLD TOY trains — Lionel, Bing, Flyer, Marx, etc. vintage years, any gauge except 'Ho.' Please give numbers. Phone 382-5441, 9 to 5 week days.

SILVER DOLLARS WANTED. SEE us any eve. Monday through Fri, also all day Sat. Collectors HQ. 1034 Fort, 382-8893.

BEST CASH PRICES FOR MISCELLANEOUS furniture, pictures, china, etc. Reliable Used Furniture, phone 383-6714. 541 Johnson Street.

WANTED: HEAVY DUTY PORTable grinder, heavy duty ¾ drill, heavy duty orbital sander. 477-6627.

BUY—SELL—APPRAISE
LUNDS AUCTIONEERS
926 Fort 386-8309

WANTED — 6-CYLINDER '59 TO '62 Chev engine in good condition. 479-8056.

JUNK CARS AND BODIES HAULED
Williams 382-8895

CASH FOR UNUSUAL ITEMS OF yesteryear. Stained windows. 383-3980.

GOOD BOOKS ALWAYS BOUGHT
HAUNTED BOOKSHOP
843 Fort 382-1427

WE BUY YOUR FURNITURE, household goods, pictures, tools, etc. Best cash prices. 386-0462.

KILSHAW'S
CASH FOR FURNISHINGS
384-6441

WANTED — ROTOTILLER, 3 TO 4 h.p. and sickle bar attachment. 658-5070.

WANTED FOR CASH — OLD musical boxes in any condition. 384-6972.

BUYING 200 SHARES, COLUMBIA Beneficial Holdings, "A" or "B". 388-6401.

CASH FOR U.S.A. GOLD COINS, all years, write Central Coins, 1815 Blanshard St.

WANTED: BOY'S MOTOR BIKE helmet. 382-0776.

WANTED — CARPENTERS AND mechanics tools. 384-4972.

WANTED: ADJUSTABLE PIANO seat. 388-7382.

WANTED: USED OR DAMAGED boats. 656-1675.

WANTED: CARTOP TENT.
652-1052

B.C. AUTO WRECKERS. CAR removal. 652-2813.

REFRIGERATORS AND FREEZers bought. 384-7813. All-Temp.

2 GUIDERS SUITS, NEW STYLE. Ph. 385-5697.

WANTED — BOY'S WOODEN WAGON with slat sides. 384-1776.

WANTED—CEMENT MIXER
388-5095

FREEZER, 18 CU. FT. OR BIGGER, surplus gyproc. 652-2817.

TABLE SAW, IN GOOD SHAPE. 642-8428.

WET SUIT, ALSO CEMENT mixer. 477-6305.

OLD OAK END AND COFFEE tables. 477-2867.

SCRAP IRON DUMPED FREE. 478-4604.

MEN'S FIGURE SKATES SIZE 10, in good condition, 386-2831.

BABY STROLLER. MUST BE IN good condition. 384-4483.

500 SQ. FT. OF RESPECTABLE grass lawn sod. 384-3086.

WANTED: ROCKING HORSE, SIT-in type. 384-8357.

WANTED: 1 PAIR RED VELVET curtains. 652-2007.

4" JOINTER.
479-3022.

83 MISCELLANEOUS WANTED

WE NEED

Round oak tables, dining chairs, dining-room suites, drop front desks, roll-top desks, secretaire desks, hide-a-beds, bunk beds, tea wagons, cedar chests, china cabinets.

PANDORA FURNITURE LTD.
383-6319

THE SALVATION ARMY
Men's Social Service and Rehabilitation Centre need your used furniture, clothing, household goods, paper, etc., to carry on Social Program. Please phone 386-3295.

NEED CASH?
Cash paid for good tools, cameras, all types of musical instruments. What have you? Island Trading NOW AT 630 JOHNSON Street just down from Douglas 384-5324.

84 SWAPS

14 FT. GLENDETTE 65 TRAILER, good condition, electric brakes, also Sangster fibreglass ski boat, new 35 h.p. electric motor, swap one for camper or? 382-8000.

McCLARY CONVERTED OIL range, stand and tank, $35 or swap for coal and wood range. 386-1044.

GIRL'S BIKE 24" WHEELS, GOOD condition for girl's bike 18" wheel same. 479-7447.

FINE ANTIQUE COTTAGE OR chapel organ. Swap for best boat, etc. to $700. 656-1373.

NEW ALUMINUM LIFE BOAT 27'x 8'4". Value $2,000 for car or camper. 384-2883.

'62 ACADIAN 6-CYL. SWAP FOR boat or etc. 656-1873.

'53 CHEV. RADIO, LICENCED, tested, for half ton? 383-9085.

85 ANTIQUES

ANYONE INTERESTED IN GOOD furniture, I have for sale 9-piece solid oak dining room suite in perfect condition. Call after 6 p.m. $1,000 or best offer. 479-5321.

AVENUE ANTIQUES, 1889 OAK Bay Ave. We buy and sell old silver, glass, brass, and furniture of yesteryear. 385-5197, 386-7638.

GENUINE BAXTER PRINT. "Returning from Prayer." 388-7292.

86 MISCELLANEOUS TO RENT

A & C RENTALS 382-7013
Power rakes, tillers, mowers, aerators, chain saws, mixers, vacuums, polishers, scrubbers, power tools, health aids, roll-a-away beds, etc. 1555 Oak Bay Ave.

RENT TO OWN
New sewing machine, $2.75 weekly
SAWYER SEWING
811 Fort St. 388-4755

GARAGE FOR RENT, 112 BEECHwood. $7.50 per month. 384-9672.

90 PETS AND SUPPLIES

FREE TO ROOMY HOME, 3-YEAR-old female German Shepherd. Good with children and good watch dog, also female Shepherd pup, 7 months, $35. 315 Henry St., or 592-3465 morns.

WELL-BUILT BUDGIE OR canary aviary, 2'x8'x4' on legs. Wired sides and top, pull out metal drawers for cleaning. Also suitable for small animal cage, $25 or offer. 592-1407.

MESSY DOGS MAKE MESSY HOMES! WHY NOT PHONE
THE DOGGY WASH
3214 Douglas St., 385-9698; Also at 1620 Cedar Hill Cross Rd., 477-5454.

WANTED KIND HOME FOR Border Collie also yellow Labrador.
DOG AND CAT HOLIDAY INN
Pat Bay Highway 652-2112

GOOD SHEPHERD SHELTER AT Mill Bay. We have some lovely cats, also dogs and puppies, large and small. 743-5569.

WHIPPET PUPS, REGISTERED, shots, pets or show stock. Also Borzoi female to good home. 656-4074.

WILL GIVE AWAY 1½-YEAR-OLD short-haired part Lab. dog. Very well trained, good with children. 386-1967.

FOUR FEMALE CHIHUAHUA AND toy terrier pups. All very playful and will make lovely house pets. 384-9724.

GERMAN SHEPHERD PUPS Pure blacks and black and tan Gerberts Kennels, Bell McKinnon Rd., RR4, Duncan. Ph. 748-8884.

KITTENS — 2 CUTE LITTLE kittens to give to a good home. 8 weeks old, trained and weaned. 478-3432.

3 MINIATURE POODLES, 2 FEmale, 1 male, $50 each. 7 weeks old, not registered. Call after 10 a.m. Sunday. 385-8905.

SEVERAL BEAUTIFUL YOUNG cats, 7 months to 1 year, need homes. C.P.L. 338-6190, 384-9692.

GREATER VICTORIA DOG OBEDIENCE TRAINING CLUB
PHONE SECRETARY, 592-7310.

REG. MINIATURE PINSCHERS. Good watchdogs, used to children. Cobble Hill, 743-2287.

2 PET CAPUCHIN MONKEYS FOR sale. $30 each. 3-6 months old. Must sell immediately. 386-6011.

IRISH SETTER PUPS FROM champion sire. Show and field stock available. 478-5081.

— LA POOCH COIFFURES —
We specialize in our work. Phone 386-7411. Fairfield Plaza.

PET DOORS THAT LOCK FROM either or both sides. Made to fit the size of your pet. 478-5125.

REGISTERED TOY FOX TERrier male puppy, 3½ months old. 652-2761.

WANTED COUNTRY HOME FOR friendly German Shepherd. 1½ years old, loves children. 479-1833.

BRUSSELS GRIFFON, RED, smooth puppies (like toy Boxer), mature, 9-12 lbs. 656-1078.

BEAUTIFUL WOLFSABLE MALE Pomeranian pup. Shots and papers. 656-2886.

SIAMESE, GENTLE, AFFECTIONate, obedience trained. 478-2835.

2 BUDGIES AND CAGES. CHEAP. Phone 385-6885.

14-MONTH-OLD MALE CHIHUAhua. Offers taken. 386-8128.

FEMALE COLLIE PUP
478-3828.

6 WEEKS OLD BEAGLE, PURE bred. $50. Female. 642-3065.

LIVELY SPAN-TERR PUP. MALE 4 months old. Had shots. 656-2630.

SILVER MINIATURE POODLE pups. 9 weeks, registered. 386-9236.

3 MALE MINIATURE POODLES, 2 months, black. 478-5149.

REGISTERED MINIATURE APRIcot Poodle pups. 642-3378.

CHAMPION STOCK. REGISTERED Samoyed puppies. 478-1145.

TWO SEALPOINT KITTENS, PREferably sold as pair. 386-1918.

REGISTERED TOY WHITE MALE poodle puppies. 656-3800.

REGISTERED SAMOYED PUPS, reasonable to good homes. 479-3708.

REGISTERED BRITISH BULLDOG pups, $175. 383-0277.

GERMAN SHEPHERD PUPPIES 384-4065.

REGISTERED DACHSHUND PUPpies. Ph. 478-4297.

YORKSHIRE TERRIER, 12 months old. 386-0063.

QUALITY SEALPOINT SIAMESE kittens, 5 months. 652-2737.

REGISTERED MINIATURE WHITE poodle pups. 477-5828.

PEKINGESE PUPPIES. COBBLE Hill, 743-2701.

MALTESE AT STUD.
477-5508.

STANDARD DACHSHUNDS, registered. Phone 656-2468 after 5

REGISTERED BLACK, MALE miniature poodle. 656-3151, 656-1821.

REGISTERED SCHIPPERKE puppies, champion sired. 479-1100.

SHOW BLUE FANTAIL PIGEONS for sale. 384-4047.

REG'D. MINIATURE PINSCHERS. Cobble Hill, 743-2287.

BEAUTIFUL CHOCOLATE AND Seal point kittens. 384-8082.

SMALL DOG AND CAT FOR SALE, to a good home. 478-3972.

SILVER MINIATURE POODLE, registered and shots. $75. 478-5858.

RARE LYNX POINT SIAMESE male kitten, 11 weeks. 383-6524.

BLACK MALE AMERICAN Cocker puppy. 479-4480.

CARS — TIRES — CHAINS

and all related accessories for your car are sold daily through classified. Have you tried it. Phone 386-2131 today.

92 LIVESTOCK AND SUPPLIES

1962 PONY EXPRESS 2-HORSE trailer, 4-wheel torsion bar suspension electric brakes, full padding, full lights, including interior, tinted glass, tack-room, counterbalanced tailgate, ventilator, plus other options. Original cost over $3,000. Sell for $1,200 firm. Roger Busby, RR 2, Saunders Rd., Port Alberni, B.C. Phone 723-6759.

REGISTERED 4-YEAR-OLD quarter-horse mare; papers included. Well broken, partly trained, good conformation. Price $700. 723-5533. H. Anderson, R.R. No. 1, Port Alberni, B.C.

LARGE INDOOR ARENA, OUTside arena, boarding, box stalls, outside paddocks, training, English and Western. Colts and horses for sale. K & M Quarter Horse Farm 652-2561.

HORSES BOARDED. TRAINING available for horse or rider. Indoor and outdoor riding arena. Breaking of thoroughbreds for show ring, jumping, etc. Andy Barrie, 652-1216.

PINTO GELDING. EXCELLENT Western Trail and Games Pony. Very reliable and willing. $150. Phone 479-1980.

AT STUD. CONOWINGO'S, BLACK Magic "American Saddle bred." P.N.E. champion. Phone 385-6004 or 388-7097.

6-YR.-OLD STANDARD BRED Gelding, sound and gentle, plus saddle and bridle, $275. Or will sell separate. 386-1288.

PALOMINO GELDING, 15.2 hands, 4 years old, good English or Western prospects. $380 or nearest offer. 383-6819.

2 SECOND CALF JERSEYS. ONE fresh one month and one four months fresh. 479-1833.

USED PENS FOR RABBITS, chickens, etc. Many sizes. 974 Goldstream Ave.

HALF ARAB MARE, 8 YEARS old. Excellent show prospect. 652-1042.

HORSES BOARDED, $40 A month. 20 Irwin Rd. 478-1897.

PINTO MARE, 5 YEARS, GENTLE; 14-inch Western saddle. 656-2990.

ENGLISH SADDLE
479-4763

SLIM TRIM WELSH PONY BAY mare, trained, 479-6524.

CORRECTIVE HORSE SHOEING. Bob Owens, 479-6308, 652-2561.

BRED EWES AND EWES WITH lambs. 479-6884.

REGISTERED HEREFORD COW in calf, $350. 479-5297.

LOST LAKE FARM
Good quality local hay. 479-3841.

REGISTERED GURNSEY COW for sale. 642-5248.

ROOM FOR 2 HORSES, CLOSE IN. Phone 479-6364.

ONE YOUNG SOW FOR SALE. Phone 479-1760.

1 TOG MILK GOAT
656-3782

100 CARS FOR SALE

'59 MERCURY STATION WAGON, 4-door, power steering, new brakes, electric rear window, new rear end, universal joints, water and fuel pump, radio, V-8 engine, good, government passed, automatic transmission needs adjustment. $595. 477-2983.

FIRST $50 TAKES 1961 MORRIS Oxford. Running. Solid body. Good tires. New brake lining. New starter. Needs minor engine repairs. 479-6698.

'67 CORVETTE, 427 CU. IN., 4-speed, positraction, AM-FM radio. Alloy Wheels, radial tires, air conditioned, excellent condition. Derek, 386-4826.

1966 CORTENA DE LUXE 1500 sedan, 4-speed column shift, and front bench seat, white with red leather interior and radio. 19,000 miles. $1475. 382-8722.

1959 BUICK 4 DOOR, V-8, AUTOmatic, clean throughout, 1969 plates, new front end plus $75 spent on this car in last 2 months. $475. 386-6585 to view.

1963 OLDSMOBILE SUPER 88, 4 door, excellent condition, low mileage, power steering, power brakes. $1595. 592-0662.

1950 PLYMOUTH, NEAR NEW brakes, clutch, trans., battery, 6 tires, low mileage. Gov't tested $195. 592-2040, 6-8 p.m. only.

1968 KARMANN GHIA, 8,000 miles, remainder of warranty. Best offer, or take over payments. 656-8402.

1966 CADILLAC CONVERTIBLE fully power equipped. Beautiful condition. Asking $4,495. Make an offer. 592-4562.

1965 PONTIAC LAURENTIAN 4-door sedan. Automatic 6 with radio, real nice condition, $1495. Most attractive price. 592-4562.

364, 300 H.P. IMMACULATE '58 Buick Century hardtop. Must be seen and driven. Offers. 385-8251 or 477-6446.

DO YOU NEED A WAGON?
Excellent 1964 Meteor Station wagon, V-8, all power. $1675. 592-4218.

1969 FORD LTD. COUNTRY Squire station wagon. 5,000 miles. V-8, power steering, power brakes, radio. $4495. 592-4562.

SACRIFICE
1960 Falcon 4-door standard 6. $435. 1961 Renault 4-door standard, $295. Tested, top value. 652-2157.

'60 CHEV IMPALA 2-DOOR hardtop, 283 automatic, power brakes and steering, government tested. 383-3693.

'59 VAUXHALL, 6-CYLINDER, new clutch and tires. $295 or best offer. 383-4981.

'55 PONTIAC 2-DOOR HARDTOP, new 301-275 h.p. Vette motor, new tires and radio, $450. 477-1904.

CLASSIC 1942 PACKARD. VERY rare. New tires. $200. Offers. 478-7060.

MUST SELL '62 ENVOY SEDAN very clean, runs well, first $395 takes it. 652-1678.

1965 VALIANT 100, BIG MOTOR, automatic transmission, mileage 11,400. $1675. 592-0660.

1957 DODGE MAYFAIR, V-8, automatic, well maintained. Offers 384-5344.

'68 BEAUMONT, 2 DOOR HARDtop, V-8, automatic, power steering, radio, tested. $2800. 382-4674.

1968 FIREBIRD, 350 MOTOR, DE luxe interior, vinyl top, power. 479-1945.

1955 PONTIAC 4-DOOR, V-8, automatic, excellent condition. 478-6035.

1960 VOLKSWAGEN, EXCELLENT condition, 6 new tires, 2 snow. Must sell. $695. Phone 592-6210 after 6.

'58 CHEV 4-DOOR SEDAN, 6 automatic, excellent running condition, tested. Best offer. 479-6262.

1961 COMET WAGON, $895. 1963 Corvair automatic, radio, $795. Victoria Jeep, 597 Hillside.

ESTATE SALE. '61 RAMBLER station wagon, tested, best offer. 479-2981.

1957 CADILLAC CONVERTIBLE. 26,000 miles, everything on it. Cost $9,600, asking $6,200. 477-5063.

1964 FORD GALAXIE 500 4-DOOR hardtop, automatic, power brakes and steering. Offers. 384-8471.

FIREBIRD 400, 4-SPEED, EXCELlent condition, new tires. Offers. Phone 479-2074.

NURSE SACRIFICING NICE 1960 Envoy Special sedan, $450. Inspected. 384-9462.

'[illegible] VANGUARD
LICENCED AND TESTED. $165. 388-6693.

1958 METEOR, $225. 1954 HILLman, $125. Both provincially tested. 477-3047.

REAL CLEAN '64 PONTIAC PARisienne sedan. New tires, brakes, low mileage. $1,495. 386-8652 after 5.

'66 EPIC DE LUXE 2-DOOR, floor shift, low mileage, excellent condition. 478-3545 after 6 p.m.

1964 DODGE SEDAN, 6 CYLINDER, automatic, good condition. $1175. Older trade considered. 477-3023.

1957 BUICK SPECIAL, 4-DOOR, $325. Good condition. 592-7181.

'63 PONTIAC LAURENTIAN, 6 cyl. manual shift, $325. 477-2584.

'59 VOLKSWAGEN WITH '62 motor, $425. 479-8480.

1965—289 MUSTANG, FOUR speed, mags, $1800. 478-4538.

'62 ENVOY ONLY 31,000 MILES, $725. 382-4440.

MUST SELL 62 LAND ROVER 88. Excellent condition. 477-1280.

1957 FORD RIDEAU. BEST offer. 385-2208.

RUNNING '53 PONTIAC. WHAT offers? 382-6950 after 5 p.m.

'56 CHEV. BEL AIR 2 DOOR, V-8. 383-6581.

100 CARS FOR SALE

COMPACTS & IMPORTS
AT
LOW SALE PRICES

1969 FIAT 850 GT
Radio, racing green, 4000 original miles.
ONLY $1995

1968 RENAULT R-10
4000 original miles, Factory Warranty
ONLY $1895

1968 ENVOY EPIC SL
Radio, bucket seats, console, one owner.
ONLY $1795

1967 FORD FAIRLANE 500
2 dr. H-top, 289, V-8, automatic, power brakes, power steering, really sharp.
ONLY $1395

1966 CORVAIR 2 DR. H-TOP. Stick shift, radio, low mileage, one owner.
ONLY $1595

1966 ANGLIA STATION WAGON. Economy with versatility.
ONLY $1095

1966 DATSUN 2000
Stn. Wgn., 6 cyl. automatic, radio, power aerial, extra 3rd seat, power rear window, premium car for
ONLY $2395

1965 MORRIS 1100 SEDAN. Choice of two.
Only $1195

1965 VALIANT CONVERT. Slant Six, automatic, power top, radio.
ONLY $1795

1965 ACADIAN 2-DOOR. 6-cyl., standard trans., radio, w/walls. In exceptional condition.
ONLY $1595

1965 ACADIAN CANSO 4-DR. SEDAN. 6-cyl., automatic, w/walls. One-owner car. Radio.
ONLY $1895

1964 VOLKSWAGEN 1500 STN. WGN. Radio.
ONLY $1195

1964 VALIANT 2-DR. H-TOP. Slant Six, automatic, radio, w/walls. In premium condition.
ONLY $1595

1964 TRIUMPH VITESSE CONVERT. 6-cyl., stick shift, radio.
ONLY $995

1964 RAMBLER AMERICAN. Room and economy at the low, low price of
ONLY $695

1964 CONSUL CORTINA. 4-speed, stick shift, radio, sky blue.
ONLY $895

1964 VAUXHALL VIVA Ideal gal's car.
ONLY $795

1963 VOLKSWAGEN DE LUXE. Radio, black with w/wall tires.
ONLY $895

1963 VALIANT CONVERT. Slant Six, automatic, bucket seats, w/walls, radio.
ONLY $1295

1961 FIAT 600. Economy supreme. In excellent condition.
ONLY $595

1960 HILLMAN STN. WGN. Stick shift. New paint.
ONLY $195

1960 CORVAIR SEDAN. 6-cyl., automatic, radio.
ONLY $295

1960 VAUXHALL STN. WGN. Room with economy.
ONLY $395

1959 AUSTIN PANEL. Ideal for camping.
ONLY $195

1959 AUSTIN A-55 SEDAN. One-owner car in exceptional condition.
ONLY $595

1956 AUSTIN A-90 SEDAN. Good mechanical condition.
ONLY $195

1956 ZEPHYR SEDAN. 6-cyl., standard trans. Above average for its year.
ONLY $250

MORE FOR LESS
EVERY DAY
AT
BRIAN HOLLEY MOTORS
Triumph, Rover, Fiat, Renault Franchised Dealer
3319 Douglas St. 384-3221
Beside A & W Drive-In

100 CARS FOR SALE

DAVID MOTORS LTD.
"The Action Corner"
for
"Datsun and Volvo"

65 VAUXHALL Wagon Super 4-door. In beautiful maroon color. 30,000 original miles.
Buy Now At $1595

66 FORD Fairlane 2-Door Hardtop. V-8, canary yellow, low mileage $2195

66 AUSTIN 850. Slick and sassy, 30,000 miles, steel grey in color.
Buy Now At $995

65 PONTIAC Convertible. A loaded beauty in mint condition. 30,000 miles, green with white top.
Buy Now At $2195

64 VOLKSWAGEN. De luxe model, with radio and custom seat covers. In top condition.
Buy Now At

100 CARS FOR SALE

QUADRA MOTORS LTD.

2644 Quadra St. 386-8438

Jim Stevenson
and
Hendry Brown

Extend an invitation to the used car Buyer.
To compare quality, price, trade allowance and terms.

1967 MERCURY Comet 4-door sedan. 289 V-8, automatic, radio. Real clean unit. COMPARE AT $2297

1966 MERCURY Parklane 4-door hardtop, 390 V-8, 3-speed automatic, power steering, power brakes, 6-way power seat, power windows. Complete luxury. COMPARE AT ...$2697

1966 RAMBLER 550 4-door sedan V-8 automatic, radio, A-1 condition. Blue in colour. COMPARE AT $1897

1966 PONTIAC Laurentian 4-door sedan. 283 V-8, automatic, power steering, power brakes, radio. COMPARE AT $1897

1966 MERCURY Comet 4-door sedan, 6-cylinder engine, automatic, radio. White in colour. COMPARE AT $1797

1964 MERCURY Parklane convertible, V-8 engine, 3-speed automatic, power steering, power brakes, radio. Top of the line model. COMPARE AT ...$1897

1964 FORD Galaxie 500, 2-door hardtop, 352 V-8 engine, automatic, radio. A real sharp car. COMPARE AT $1697

1963 FORD Fairlane 2-door hardtop. Small 260 V-8 engine, automatic. Good looks and economy. COMPARE AT $1297

COMPARE TRUCK PRICES

1966 CHEVROLET ½-ton L.W.B. V-8 engine. 4-speed transmission. Step bumpers front and rear. Clearance lights. West Coast mirrors, radio. COMPARE AT $1797

1964 INTERNATIONAL ½-ton V-8 engine. 4-speed transmission. Radio. COMPARE AT $1297

COMPARE AND DEAL TODAY

Across from the Fox Cinema
2644 Quadra St. 386-8438

BUICK WILDCAT — 1966 model 2-door. 23,000 miles, seat covers—in new condition. Cost $5690. Has $785 worth of extras. Will sell for $3200 on terms. Available March 1st. See it at 925 Yates St., Mullins Marine Sales Ltd. 382-1928. Will take trade.

1959 DODGE ROYAL LANCER 2-door hardtop. Big V-8, power steering and brakes, custom radio. Original interior in flawless condition. Beautifully finished in bright red and white with loads of chrome. No trades or triflers, please, $725. 385-3251.

BY OWNER
'62 Lark, 2 door, excellent condition throughout, 49,000 miles, snow tires, radio, passed Gov't test, serviced regularly by garage at Oak Bay. $400. 383-1262.

'67 T-BIRD

2-dr. dark green, blk vinyl roof, P.S., P.W., P.B., low mileage, under warranty, 7 new tires. Must sell, $4500. Ph. Chemainus, 246-8494, between 6-7 P.M.

'68 G.T. RANCHERO
$2,800
Aqua with black vinyl top, strips, and tarp, bucket seats, disc brakes, custom wheels, V-8, standard.
598-7755

PRIVATE SACRIFICE
1969 VOLKSWAGEN 1500 DE luxe, 5000 miles, beautiful new car, radio and undersealed. Over $400 off ocsl. First $1,875 takes. 479-2716.

CHOPPED AND CHANNELLED 1932 Ford. Brand new parts throughout. Powered by ¾-race, 312 Ford motor. $2,100 invested. Must sell. 477-3192.

MUST SELL BY WEEKEND, '62 Pontiac, 6-cylinder, standard, custom radio. In nice condition, closest offer to $675. 385-3251.

'65 PARISIENNE HARDTOP, 31,000 miles, 300 h.p., 327, 4 speed, new wide ovals. $2,400 cash. 388-6563 after 5.

FOR SALE OR TRADE FOR A small car. 1956 Dodge, 1949 Plymouth. Both government tested. 478-3972.

1965 BEAUMONT FOUR-DOOR sedan. V-8, power steering, power brakes, excellent condition, $1295. J. Loiselle, 3851 Douglas St.

1966 VOLKSWAGEN DE LUXE, excellent condition. $1295. 388-7205. The Princess Patricia, Apt. 908, 703 Esquimalt Rd.

1959 FORD RANCH WAGON, standard 6, radio, roof rack, new tires, new engine, $189. Vic Van Motors, 479-1321 or 382-3722.

1968 FORD FALCON FUTURA, 289, V-8, automatic, red with black vinyl interior. Bucket seats. Im maculate. 384-1398 after 6 p.m.

1962 ENVOY STATION WAGON. Excellent shape, new paint. Asking $950. Make offer. Phone 382-0311 after 6 p.m.

'68 CORVAIR, 2-DOOR, AUTOMATIC, excellent condition. Phone 598-4374.

'58 FORD, 2-DR. H.T., V-8, 3-speed, Hurst, mags, vinyl roof. $395. 592-1063.

GOOD '58 CHEV. RADIO. licenced, tested. Take trade. 382-9085.

CLEAN, TESTED, 1963 VOLKSwagen custom, radio, gas heater, good rubber, $795. 652-0978.

1965, V-8, DODGE DART G.T., radio, vinyl roof, buckets. $2,900. Steve, 598-1208 or 658-5979.

'69 FORD GALAXIE 500, 2-DOOR hardtop, 390 cu. inch, V-8 automatic, clean. Asking $1,250. 384-8871.

'65 CHEV. IMPALA CONVERTible, spotless, mags, A-1 mechanical condition. 383-4825.

1964 BUICK LE SABRE, CASH and trade or take over payments. 383-1387.

'67 MUSTANG FASTBACK, 390, 4 speed, tape deck. View at Wilkinson and Interurban. Can be financed.

1961 CHEVROLET 4-DOOR, IN immaculate condition, government tested. 477-4926.

1968 VOLKSWAGEN DE LUXE, fully equipped, $1850. 592-7587, 478-3055.

'68 AUSTIN 1100, RADIO, NEW battery, 1 owner, standard, $1695 or best offer. 382-6301.

KARSIDE MOTORS
1101 Quadra 384-8111
The Home of Quality 2nd Cars

1966 BUICK SPECIAL — AUTOmatic, radio, power steering, brakes. 477-8314.

LADY'S SMALL CAR. REASONable. Phone 477-3914.

'59 PLYMOUTH STATION WAGON. 477-4808.

'57 OLDS, 4-DOOR HARDTOP, good condition. 479-1546.

GOOD REPOSSESSED CARS. Take over payments. 384-8583.

1955 CHEV 2-DOOR, GOOD SHAPE. 384-0136.

1962 ENVOY STATION WAGON, very clean, $495. 479-3409.

1952 LINCOLN, GOOD CONDITION. 479-6610 after 5 p.m.

ELECTRIC CAR, HAND CONtrolled, smart appearance. 384-8634.

'56 V.W., GOOD, CLEAN COND, '69 plates incl. $250. 382-6463.

1951 CHEV. AUTOMATIC COUPE, licence, tested. $100. 477-4826.

1965 CHEVY HARDTOP, V-8, NEW paint, Naugahyde, etc. 385-0838.

'56 CHEVY 2-DOOR SEDAN, AUTomatic, V8, $189. 598-6828 after 5

'66 METEOR, V-8 AUTOMATIC, radio, low mileage. 477-3098.

'68 BLUE CORTINA G.T., $1,600 or offer. 382-7439 after 4.

1959 ANGLIA 2-DOOR, NEW tires. 478-6378.

100 CARS FOR SALE

NATIONAL

CHRYSLER-DODGE

N
N — N
N —— N
N ——— N
N ———— N
N—NATIONAL'S—N
N ———————— N
N ——DIAMOND—— N
N ———————— N
N ANNIVERSARY N
N ———— N
N —— N
N — N
N

68 FIREBIRD convertible. 400 V-8, automatic transmission, power brakes and steering, custom radio. Cost new $5,000.
DIAMOND
ANNIVERSARY
PRICE $3660

68 PONTIAC 4-door sedan. V-8, automatic transmission. Ex-RCMP unit, priced to clear.
DIAMOND
ANNIVERSARY
PRICE $2060

68 VALIANT 2-door. Big slant six motor, automatic transmission, custom radio.
DIAMOND
ANNIVERSARY
PRICE $2560

66 ACADIAN coupe. High performance V-8, standard transmission.
DIAMOND
ANNIVERSARY
PRICE $1760

66 FALCON 4-door sedan. 6 cylinder, automatic transmission, radio. Only 13,000 one-owner miles.
DIAMOND
ANNIVERSARY
PRICE $1960

66 VALIANT 200 4-door sedan. Slant six motor, custom radio, one owner.
DIAMOND
ANNIVERSARY
PRICE $1760

66 PONTIAC Parisienne hardtop. V-8, automatic transmission, power brakes and steering, custom radio.
DIAMOND
ANNIVERSARY
PRICE $2260

65 FAIRLANE 500 4-door wagon. V-8, automatic transmission, power brakes and steering, custom radio, electric tail gate.
DIAMOND
ANNIVERSARY
PRICE $2160

65 DODGE Polara 4-door sedan. 6 cylinder, standard transmission, radio.
DIAMOND
ANNIVERSARY
PRICE $1360

65 COMET 4-door sedan. 6 cylinder, standard transmission, custom radio.
DIAMOND
ANNIVERSARY
PRICE $1360

ALL CARS
Clearly Price Tagged

---

64 MERCURY Parklane sedan. V-8, automatic, power brakes and steering, custom radio, electric breeze window.
DIAMOND
ANNIVERSARY
PRICE $1460

64 RAMBLER Classic 4-door wagon. Automatic transmission, radio, roof rack.
DIAMOND
ANNIVERSARY
PRICE $1360

64 BUICK Special 2-door coupe. V-8, automatic transmission, power steering, radio.
DIAMOND
ANNIVERSARY
PRICE $1560

63 VAUXHALL Victor 4-door sedan. 3-speed standard transmission. Vinyl interior.
DIAMOND
ANNIVERSARY
PRICE $860

62 HILLMAN Minx 4-door sedan. Ideal second car.
DIAMOND
ANNIVERSARY
PRICE $660

61 CHEVROLET Bel Air sedan. Automatic transmission, custom radio.
DIAMOND
ANNIVERSARY
PRICE $760

58 PLYMOUTH 4-door sedan. 6 cylinder, standard transmission.
DIAMOND
ANNIVERSARY
PRICE $260

57 MERCEDES 219 sedan. 6 cylinder, 4-speed transmission.
DIAMOND
ANNIVERSARY
PRICE $460

56 DODGE 2-door. V-8, automatic transmission.
DIAMOND
ANNIVERSARY
PRICE $160

—NATIONAL—

CHRYSLER-DODGE

819 YATES STREET

384-8174

Wide Open Every Weekday
Night Till 9 p.m.

100 CARS FOR SALE

SPEEDWAY
VOLKSWAGEN

PRICE CHALLENGER

1962 CADILLAC Sedan de Ville. Power seat, windows, steering and brakes. Radio. Special reduced to $1695

66 Galaxie sedan $2195

66 Falcon sedan, automatic $1995

66 Morris 1100 .....$1395

66 Austin 1100 .....$1395

64 Ford 8, automatic ..$1595

63 GMC ½-ton camper $1895

61 T-Bird $1795

61 Chevrolet, automatic $895

61 Comet sedan $795

61 Volvo $695

61 Ford 8 wagon, automatic $895

LARGEST SELECTION
OF VOLKSWAGENS
ON THE ISLAND

Under the Sign of the
Revolving Volkswagen

SPEEDWAY
VOLKSWAGEN

Open evenings till 9 p.m.

971 Yates 385-2415

REPOSSESSIONS

Davis Enterprises Ltd. 386-1711

Take over the payments
on the balance

68 CORTINA GT 4000 miles, radio, bucket seats, 4-speed. Warranty. $1548.28 owing at $64. per month

67 TOYOTA CROWN de luxe 4-door. $1862 owing at $72 per month

65 PLYMOUTH Sport Fury convertible, 383, 4-bl. Tkflite, buckets, hot cam, mags, wide ovals. $2256 owing at $104. per month

65 EPIC 2-dr. A steal $646 owing at $42 per month

64 FORD compact Fairlane 2-dr. H.T. Rebuilt 260 V-8, auto., radio. $1518 owing at $64 per month

64 CHEV IMPALA 4-dr H.T. Floor shift, V-8, radio. $1498 owing at $61 per month

64 SUNBEAM ALPINE roadster New tires, 4-speed, buckets, new top, paint. $1216 owing at $53 per month

64 STUDEBAKER station wagon, 6 cylinder, standard. $690 owing at $32 per month

Phone 386-1711, 385-0904, 384-9589
See these autos at 1805 Blanshard St. Many more cars to choose from.

ROYAL AUTO SALES

1805 Blanshard St. Phone 386-1711

All cars warranted to pass Gov't check

65 Sport Fury convert. Loaded, power $2250
67 Toyota Crown $1695
66 MG Midget conv. $1495
64 Ford 2-dr. H.T. $1495
65 Epic 2-dr. $795
64 Studebaker Wgn. $695
54 Mercury wagon $95
60 Consul sedan $295
59 Olds coupe h.top, chrome wheels $795
64 Sunbeam Alpine rdstr. $1250
68 Cortina G.T. 4-dr. $2495
64 Impala h.t., V-8 .....$1395
59 Pontiac 6 at sdn. $295
58 Pontiac sedan $295
57 Merc. Turnpike .....Our cost
59 Impala H.Top $195
56 Volks. $195
60 Chev. sdn. $295
57 Ford Fairlane V-8 at. $295
56 Meteor 2-dr. H.T. V-8 .....$295
59 Meteor wgn. $295
52 Plymouth $95
56 Buick $395
53 Chev. immaculate $215

BY THE ARENA

CARS — CARS

1968 B.M.U. 1600 .....$2895
1967 N.S.U. TTS ready for racing 998 cc. 100 H.P. with speed equipment $3495
1967 N.S.U. T.T. $1750
1967 ½-ton Chevrolet pick-up with camper, top condition $2195
1966 VOLKSWAGEN 1500 .....$1795
1956 FULPA ROMEO T.T. $3195
1955 VOLKSWAGEN station wagon $1495
1954 STUDEBAKER $695
1953 VOLKSWAGEN station wagon $1195
1950 MERCEDES 180 .....$850
1955 FORD V-8 .....$150

LOU'S AUTOMOTIVE
SERVICE LTD.
Gov't and Herald 386-1515

J. C. MOTORS LTD.
ALL CARS SAFETY CERTIFIED
67 FORD, Auto 6 .....$2195
67 BEAUMONT H-Top, V-8, AT $2695
67 CHEV. II Nova, 4 aut. $2195
67 METEOR HT. V8, AT $2195
66 CHEVELLE 6, auto, radio ..$1795
66 AUSTIN 850 wagon $1095
65 CHEV. HT., 327, V-8, AT ..$1,795
65 PONTIAC H.T., V-8, stick .$2295
64 CHRYSLER V-8, AT, HT....$1795
64 VOLKS T.S. wagon $1195
64 CORVAIR, radio, standard..$1095
64 FORD convert., V-8, auto...$1795
62 OLDS., V-8, auto., PS, PB..$1095
61 CADDY Convert. loaded ..$1795
60 METEOR, V-8, Stand. P.S..$695
56 MERCURY HT. $395
1969 PLATES INCLUDED
637 Yates Street 384-0921

For Quality Used Cars
And Fully Reconditioned
Guaranteed Mercedes-Benz

THREE POINT MOTORS
760 Johnson 386-9311

LEAVING FOR ENGLAND, WILL sell 1963 XKE. New paint, top, and mechanically rebuilt. $2500. Also 1957 Jaguar Mk VII, new Michelins, engine, etc. Leather and walnut interior. $900. Both cars tested and have every extra. Have $3800 in bills to attest to renovations completed. 478-4704.

'59 DODGE STATION WAGON. Excellent family transportation, 12,000 miles on new motor. Snow tires. $500 or offers. Phone 477-3528 after 6 p.m.

VICTORIA CAR IN GOOD SHAPE. 1965 Chrysler 300 4-dr. 1 good tires, inspection report available. $2,250 may take small car trade in. 592-4152.

1969 FORD, POWER STEERING, brakes, automatic, V-8, radio. A-1 condition, working order. Private. Must sell immediately $450 or nearest offer. Licence. 386-9311.

LEAVING FOR EUROPE — 1963 Rambler, 660, Station wagon, radio, reclining seats, Gov't tested. $1,150. 383-9497.

1961 COMET STATION WAGON, standard, 4-door, radio, good condition, $695 or trade for pickup. Phone after 5, 881-8289.

1955 CHEV 2-DOOR, PRIMER paint, good radio and tires, new seat covers, '69 plates, passed test, $250. Phone 477-8256 or 477-1369.

1967 PONTIAC FIREBIRD, V-8, auto, radio, top condition, $2,995. 388-7088.

1969 FORD, V-8, AUTOMATIC, 1,200 miles, $5,000 or closest offer. 384-2784.

1965 MUSTANG, V8, CONVERTible, nicely equipped. Phone 479-5614.

WHOLESALE, WHY PAY MORE? NOTHING DOWN. ART'S CARS, BURNSIDE AT HARRIET.

'64 FORD FAIRLANE, 2 DOOR, 260 V-8, good condition throughout. 592-7987.

'64 RAMBLER AMERICAN; '60 V.W., clean, good condition. Tested. 477-5897.

1963 OLDS DYNAMIC 88 HARDtop, excellent condition. 1312 Fairfield. 382-1853.

1966 VOLKSWAGEN, LOW MILEAGE, like new, private, $1,800. 477-4720.

100 CARS FOR SALE

EMPRESS
PONTIAC BUICK

TEST DRIVE
A "GOODWILL" CAR
TODAY

YOU MAY WIN
A
23" ZENITH
COLOR TV

DRIVE IN and SEE our

ANNIVERSARY

SPECIALS

We are CELEBRATING with TERRIFIC REDUCTIONS on ANNIVERSARY SPECIALS. Below are just a few examples.

65 BUICK Special sedan. V-8, automatic, power steering. Blue.
Birthday Special ...$1995

68 PONTIAC Parisienne 2-door hardtop. V-8, automatic, radio, power steering, power brakes. Ermine white.
Birthday Special ...$3195

63 CORVAIR Monza hardtop. Red.
Birthday Special $695

68 CORVAIR 2-door. Blue.
Birthday Special ...$2195

64 LINCOLN Continental. Automatic, AM/FM radio, power steering, power brakes, power windows, power seat, air conditioned. Blue.
Birthday Special ...$2995

67 PLYMOUTH sedan. Automatic. Blue.
Birthday Special ...$2195

66 EL CAMINO. Green.
Birthday Special ...$2195

60 VAUXHALL Velox.
Birthday Special $325

62 MORRIS sedan.
Birthday Special $495

64 CONSUL sedan. Blue.
Birthday Special $770

67 VAUXHALL Viva. Blue.
Birthday Special ...$1295

66 ENVOY station wagon. Blue.
Birthday Special ...$1595

65 VAUXHALL Viva. Blue.
Birthday Special ...$1095

66 PONTIAC Parisienne, 4-door, hardtop, V-8, automatic, gold.
Birthday special ..$2295

66 PONTIAC Strato Chief, sedan, automatic, blue.
Birthday Special ..$1895

61 TEMPEST Station Wagon, automatic, radio, white.
Birthday Special ..$1095

68 FIREBIRD Sports Convertible, automatic, radio, power steering, power brakes, power windows, green.
Birthday Special ..$3495

62 OLDSMOBILE Holiday sedan. Automatic, radio, power steering, power brakes. Brown.
Birthday Special $895

65 CHEVY II hardtop. Green.
Birthday Special ...$1495

57 CADILLAC sedan. Complete power equipped. Black.
Birthday Special $895

59 MERCEDES BENZ. Automatic, radio. Maroon.
Birthday Special $695

58 EDSEL sedan. 1 owner, mint condition.
Birthday Special $595

63 FORD sedan. Blue.
Birthday Special $995

63 MERCURY sedan. Black.
Birthday Special ...$1195

63 RAMBLER station wagon. Green.
Birthday Special $995

62 MORRIS sedan. Blue.
Birthday Special $495

68 PLYMOUTH 2-door sedan.
Birthday Special ...$1495

65 RAMBLER sedan.
Birthday Special $1195

—50-50 Guarantee—
—30-Day Exchange—
—Easy Payments—
—G.M.A.C. Contracts—

GET
A GOOD DEAL AND
A GOOD DEAL MORE

AT

EMPRESS
PONTIAC BUICK LTD.

DRIVE IN TODAY
TO
DOUGLAS AND TOPAZ

Phone 382-7121

100 CARS FOR SALE

PETER POLLEN

VANCOUVER ISLAND'S
LARGEST
FORD CENTRE

1968 PONTIAC Parisienne 2-door hardtop, completely power equipped, this top of the line model has been exceptionally well cared for by the previous owner.
BETTER BUY
AT $3595

1967 FORD Galaxie XL 2-door hardtop. Fully power equipped. This luxury car is finished in gleaming black with red interior. In showroom condition throughout.
BETTER BUY
AT $3195

1966 MERCURY Montclair sedan V-8, automatic, power steering, power brakes, radio. This car has eye-appealing 2-tone finish and all the luxury appointments you expect from Mercury.
BETTER BUY
AT $2495

1967 COMET Caliente sedan V-8, automatic, power steering, radio. Finest in its class.
BETTER BUY
AT $2495

1967 FORD custom 500 sedan, V-8, automatic, power steering, radio. An excellent road car.
BETTER BUY
AT $2495

1966 FALCON 4-door sedan, 6-cylinder, standard trans. The roominess and ride of a big car with the outstanding economy of a compact.
BETTER BUY
AT $1595

WE
WARRANT THE MILEAGE
ON
OUR USED CARS

1966 L.T.D. by Ford. This top of the line luxury car is fully power equipped and is in like new condition throughout.
BETTER BUY
AT $2695

1966 COMET 4-door station wagon, big 6-cylinder motor and automatic transmission. Finished in attractive Brittany Blue with matching easy-care interior.
BETTER BUY
AT $2195

1965 CHEVROLET 4-door sedan. V-8, automatic, power steering, power brakes, radio. This fully equipped car is ready for years of carefree driving.
BETTER BUY
AT $1795

1964 THUNDERBIRD 2-door Landau, full power equipment and Thunderbird luxury extras.
BETTER BUY
AT $3195

1964 METEOR 2-door hardtop, V-8, automatic, power steering, power brakes. A well maintained unit. Finished in an attractive two-tone.
BETTER BUY
AT $1595

PETER POLLEN

GUARANTEES

A BETTER BUY

1965 VOLKSWAGEN 1300 2-door sedan. Many extras including gasoline heater and radio.
BETTER BUY
AT $1195

1964 PONTIAC Laurentian 4-door sedan, automatic transmission, economy 6 motor, exceptionally well cared for.
BETTER BUY
AT $1395

1963 COMET station wagon. Deluxe model, big 6 motor, standard transmission. An ideal unit for the young family.
BETTER BUY
AT $995

1963 PONTIAC Parisienne 4-door hardtop, V-8, automatic, radio power steering, power brakes. Your chance to buy a luxury automobile at a price you can afford.
BETTER BUY
AT $1995

PETER POLLEN

FORD

1080 Yates 384-1144

Open Until 9 p.m.

100 CARS FOR SALE

P P P P P P P P P P P P P
P P P P P P P P P P P P P

PLIMLEY

Since 1893

Your Guarantee

1968 AUSTIN "1100" station wagon, automatic, reclining seats.
Real Buy $2095

1967 RAMBLER Ambassador, DPL, 2-door hardtop. Every conceivable option.
Luxury at $3295

1967 FORD Ranchero, V-8, automatic, power steering, radio.
Reduced to $2595

1967 RAMBLER Rebel SST, convertible, V-8, radio, full power, very low mileage $2795

1967 TOYOTA Crown 4-door sedan $1895

1966 CHEV. 4-door, V-8, automatic, power brakes.
Reduced to $1950

'66 COMET Voyager, station wagon, 6, radio, automatic.
As new $2295

1966 AUSTIN A-60 station wagon. Only $1595

1966 AUSTIN 1800 4-door sedan $1495

1966 AUSTIN 1800 4-door sedan $1550

1965 PONTIAC 4-door sedan, V-8, radio. A beauty.
Reduced to $1695

1965 FORD Galaxie 500, automatic, radio, full power. Only $1995

1965 CHEVROLET Bel Air 4-door 6, radio ...$1695

1965 DATSUN Sports, radio $1595

1965 EPIC $1095

1964 VOLKSWAGEN 1500 S station wagon, immaculate $1395

1963 RAMBLER Classic 660 station wagon. Automatic $1495

1962 CONSUL "315"....$695

1962 PONTIAC 4-door. 6, automatic, radio, power steering, power brakes $1095

1961 MORRIS 850 .....$395

1960 RAMBLER 6 at ...$595

1959 METEOR station wagon. Automatic, 6 .....$595

1959 FORD ½-ton pu ...$695

1954 PONTIAC, sedan, radio $175

FOR THE BEST DEAL
DEAL WITH THE BEST

PLIMLEY

Open to 9 p.m.

1010 Yates 382-9121

P P P P P P P P P P P P P
P P P P P P P P P P P P P

MADSEN MOTORS

1966 PONTIAC Tudor hardtop, V-8, automatic, radio, power steering and brakes. Low mileage. $2195

1967 PONTIAC Laurentian sedan, V-8, automatic, power steering, radio. Balance new car warranty $2395

1967 PONTIAC Laurentian station wagon V-8, auto., power steering and brakes, radio. Balance new car warranty $2795

1966 ACADIAN station wagon V-8, automatic, radio. Low mileage $2195

30 TOP LINE UNITS.
ALL PRICE RANGES.

Quadra at Pandora 385-7831
Glen Lake 2681 Sooke Rd.
478-5622

'64 BEAUMONT SPORTS DE luxe, 2-door hardtop, V-8, automatic, Mags, tach, radio and reverb, dual exhausts. Black with blue interior. Excellent condition. $1,350. 388-4562.

1967 VOLVO STATION WAGON Bought in Sweden, only 15,000 mi. Mint condition. Reclining seats and other extras. $2675. 1 owner. Going to Europe in April. 383-5569.

'67 CAMARO, 327, RALLY SPORT, vinyl roof, fully equipped. No trades. $2,850 firm. 592-3137 after 6 p.m.

HAVE TO SELL. 1966 BEAUMONT, V-8, $2,100 or best offer. Days, BHCS McKenzie, ask for Calloway, evenings 385-5269.

1968 4-DOOR FORD FAIRLANE, low mileage, 289 V-8, automatic. Sat. and Sun. 1-6 p.m. 3190 Glen Lake Rd.

'59 CHEV. CONVERTIBLE — 348, stick, new top, paint, chromes, immaculate shape, best offer. 385-4383.

1964 CHEVELLE MALIBU, 2-DOOR hardtop, brand new tires, Gov't tested, $1,400 or best offer. 598-6269.

1968 FIREBIRD—3-SPEED HURST shift, stereo tape. May accept older trade. 478-2053.

'68 OLDSMOBILE CONVERTIBLE—Immaculate throughout. $1,800 or nearest offer. 652-1783 evenings.

'66 TOYOTA COROLLA, 12,000 miles. $800 and take over payments. 479-4944.

OWNER TRANSFERRED, MUST sell '67 Camaro. 327, automatic. $2700. Can be bank financed. 385-9845, 1368 Hauflain.

'58 VOLKSWAGEN. RUNS WELL. Good second car or for dune buggy. $225 or best offer. 479-3886.

'67 ACADIAN CANSO, V-8 AUTOmatic, power steering, power brakes, bucket seats. $2,795. 479-1972.

1964 MERCURY CONVERTIBLE, buckets, 390, power top, windows, brakes, steering. 592-3429.

---

63 ACADIAN, 27,500 ORIGINAL miles, new tires, radio, standard 6, $1,095. Bob, 592-7945.

'61 CHEV. BEL AIR, AUTOMATIC, like new, tested. 592-9971.

'68 RENAULT R10, RADIO, GOOD condition, $1,100. 598-6569.

The Daily Crossword Puzzle

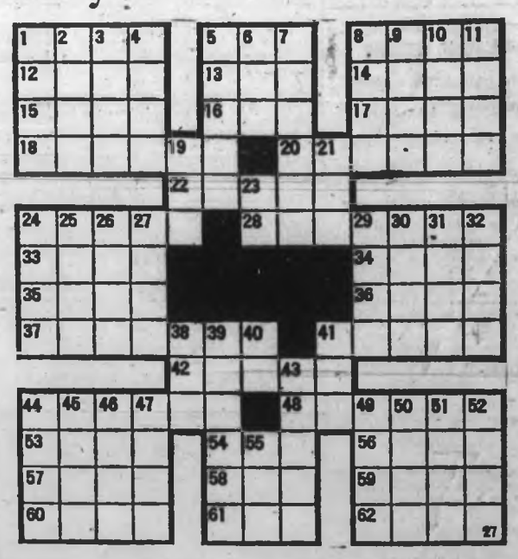

ACROSS
1 Queen of the Nile's nickname
5 Feminine appellation
8 Howard ——
12 Melodies
13 Negative prefix
14 Tropical plant
15 Back talk (coll.)
16 Hostelry
17 Gull-like bird
18 Walks on
20 Expunged
22 Kind of race
24 Ward off
28 Slim
33 Exchange premium
34 Operatic solo
35 Denomination
36 Raw silk weight
37 Disloyalty
41 Insurgent
42 Ordinary
44 Cylindrical
48 Harassed
53 Assam silkworm
54 Goddess of infatuation
56 Ripped
57 Lively tune
58 Diamond-cutter's cup
59 Norse god
60 Dregs
61 Signals of distress
62 "Annie Oakley"

DOWN
1 Dramatic personae
2 Falsifier
3 Gaelic
4 Larissan mountain
5 Aromatic herb
6 Scottish river
7 Make enduring
8 Facts
9 Rubber trees
10 Golfer's cry
11 Keep off
19 Arid
21 Cereal grass
23 Lone Scout (ab.)
24 Ago
25 Dyeing apparatus
26 Oriental foodstuff
27 Roster
29 Back of neck
30 Dull and monotonous
31 Ireland
32 Train track
38 Seaport (ab.)
39 Mountain nymphs
40 Negative reply
41 Scottish sheepfold
43 Paces
44 Relate
45 Iroquoian Indian
46 Irritate (coll.)
47 Consumes food
49 Above
50 Fountain concoction
51 Discord goddess
52 Low haunts
55 Also

Answer to Previous Puzzle

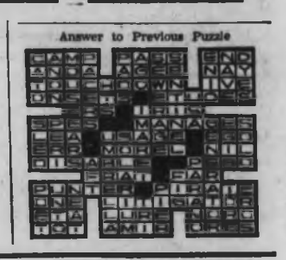

100 CARS FOR SALE

HORWOOD BROS.

TEST DRIVE THE
AUSTIN 1300
"AMERICA"

67 AUSTIN A-60. Automatic. As new $1795

65 CHEVROLET Impala 2-door hardtop. Very clean $1995

64 FORD Galaxie 500 XL convertible. Full power equipped $1845

63 VOLKSWAGEN de luxe $895

62 RAMBLER station wagon. Automatic, reclining seats $895

60 WOLSELEY 6/99 sedan. Automatic, luxury car at $895

60 RAMBLER, excellent 1-owner, automatic ...$745

63 HILLMAN Super Minx, very good condition..$895

ALL CARS GOV'T TESTED
AND APPROVED

Austin — MG
Rolls Royce — Citroen

810 Johnson 385-1451

LOOK AT THE SELECTION, THEN LOOK AT THE PAYMENTS!

Per Mo!
1962 FALCON wgn. Gov't tested..$15
1960 OLDS 88. Drives perfect $22
1960 CORVAIR, 4, automatic. Gov't tested, radio. A pretty little car $35
1960 THAMES panel camper, beds, sink, etc. $33
1959 CHEV sta. wgn. Gov't tested. Must be seen to be appreciated $26
1959 PONTIAC 6, 2-dr. Gov't tested $18
1959 METEOR V-8, auto, sta. wagon. Gov't tested, positively immac. $26
1958 CHEV 6, auto., Gov't tested $16
1957 FORD V-8, auto., wgn. Gov't tested $16
1957 METEOR wgn. Gov't tested $18
1957 MERC ¼-T. P.U. 4-spd., V-8 .....$24
1956 FORD 2-dr. V18. Gov't tested $12

MANY MORE TO CHOOSE FROM.
69 LIC. ON ALL VEHICLES. NO DOWN PAYMENT

TYEE MOTORS OF VICTORIA

950 Yates 386-8054

"LOOK"

BEST PRICES
BEST TERMS
BEST CONDITION

68 CORTINA Tudor $1895
Nothing down.
Only .....$70 per month

64 CHEVROLET Tudor sedan..$875
Nothing down.
Only .....$50 per month

62 CHEVROLET Tudor sedan..$875
Nothing down.
Only .....$50 per month

61 FORD sedan $495
Automatic, V-8, radio.
Nothing down.
Only .....$30 per month

ARGYLE MOTORS
2929 Douglas Street
386-3284

"We SATISFY our customers
Because We Try HARDER"

LADY DRIVEN

1963 Falcon convertible automatic, 6 cylinder, bucket seats, console, radio, whitewall tires. Only 41,000 miles. Tahoe turquoise, aqua interior, black top. 479-4523.

PRIVATE SALE

1966 Pontiac Parisienne custom sports 2-door hardtop, bucket seats, 326 cu. in., hydro transmission, positraction. Best offer. Leaving for Europe. Phone 642-3461.

CLASSIC 1949 OLDS — BIG SIX standard. $5,000 original miles. Fine condition. Sell or consider small 4x4. Phone Duncan 746-6062.

ONE OF A KIND. 1941 OLDSmobile, series 29, 5-passenger coupe convertible. Must sell this week. 479-4323.

'69 PARISIENNE 2-DOOR HARDtop; '64 Galaxie XL 2-door hardtop; '60 Morris Minor 1000, clean. Les Blow, British Motors, 2946 Douglas St. 386-7848.

1956 PLYMOUTH STATION wagon, standard, 60,000 miles, 1 owner, good tires, brakes and mechanically, government tested, reliable transportation, $250. 479-8028.

'65 PARISIENNE 2-DOOR HARDtop. Power steering and brakes. 18,000 miles on running gear. Semi-customized. $1,495. 384-7364.

1963 DODGE DART, 2-DOOR sedan, big 6, automatic, like new. 2 snow tires included. Sacrifice sale $2,800, firm price. 382-9408.

1965 OLDSMOBILE STARFIRE, full power equipment including windows. Best offer. 385-3704 after 5 p.m.

'55 CHEV. GOOD TRANSPORTAtion, 6 standard. Good tires. 477-3561.

100 CARS FOR SALE

TOYOTA TRADE-INS

LOT NO. 1
2048 Cadboro Bay Road
592-2471

1967 Toyota Corona. A beautiful unit. This one won't last long ..$1795

1965 Valiant station wagon. Radio. Nice clean machine $1450

1967 Cortina station wagon, automatic, one owner, 12,000 miles $2145

1962 Valiant 2-door automatic, radio. Good machine $895

1960 Zephyr. Dependable British Ford, radio $695

Many others to
choose from $75 and up

Test drive a new
Toyota today.

Win Elford—Murray Bryden

LOT NO. 2
847 Yates Street
382-0032

1968 ISUZU Bellett sedan $1595

1965 VALIANT 4-door sedan, 200, V-8, automatic $1695

1963 COMET 4-door sedan, automatic, big 6, radio $1095

1961 ZEPHYR 4-door sedan, automatic $695

1961 PONTIAC station wagon, 4-door, Safari, automatic $795

1959 CHEVROLET Bel Air 4-door sedan, automatic $595

1957 HILLMAN sedan. Good clean 2nd car $345

1957 DODGE converted pick-up $145

SAUNDERS & HITCHMAN
SALES and SERVICE Ltd.

847 YATES ST.
382-0032

Your Downtown
TOYOTA Dealer

Hugh Beck Ted Wilkinson

MUST SELL AT ONCE. 1967 Cougar, green, 289 cu. in. motor. Asking $2,895. Will take trade. Phone after 6:30 592-2716.

1965 RAMBLER 770, 4-DOOR sedan, 6-cylinder, automatic, radio, etc., excellent condition. Moving, must sell. Only $1,695. 598-8681.

1960 VAUXHALL SEDAN, EXCELlent condition, tested.
1964 Buick Riviera, top condition. 384-5022 anytime.

1966 KARMANN GHIA 1600, GOVernment tested, excellent condition, many extras. 386-9916.

1959 METEOR AUTOMATIC, 6 cylinder, radio, rebuilt motor, exhaust, $500. 382-4062.

1966 IMPALA SPORTS SEDAN — 327, V-8, loaded, 3700 miles. Cost $4,562. Offers. 385-3275.

'66 BEAUMONT, 2 DOOR HARDtop, V-8, automatic, power steering, radio, tested. $2800. 382-4974.

1966 COMET 2-DOOR STANDARD 6 with radio, lovely condition, real good buy, $1350. 592-6262.

ESTATE CAR

1965 Chevy II Nova 6, automatic, low mileage. 477-4742.

1966 AUSTIN CAMBRIAN, GOOD running order, government tested. $700. 652-1696.

1961 ANGLIA, OLDS POWERED, 4-speed hydro, gov't inspected. Offers. No triflers, please. 592-5652.

1959 MERC AUTOMATIC, 2-DOOR hardtop, continental kit, good condition. $1,050. 384-9949.

'58 AUSTIN, GOVERNMENT tested, '69 plates, excellent condition. $250. 656-2616.

1968 METEOR, IMMACULATE Leaving city. 479-6694.

1968 EL CAMINO, 327, 4-SPEED. 477-4322.

'57 DODGE MAYFAIR, V-8 AUTOmatic, tested. Best offer. 383-5868.

---

1 OWNER, '59 VALIANT, 6 CYL. std. 6 sedan. Radio. $1,150. 592-1361.

1959 STUDEBAKER, $75. GOOD tires. 383-1008 after 5.

EXCELLENT SECOND CAR. 385-0904 or 386-1711.

1964 LINCOLN, $2,900, LOVELY condition. 477-5082.

CONVERTIBLE

106 TRUCKS

1965 INTERNATIONAL 1700, single axle with 6-yard dump box. V-8, 5 and 2 transmission. In top condition.
George Eng Truck Sales Ltd.
940 Hillside 385-6054

8 JEEP PICKUPS, 4-WHEEL drive, ¾ ton, V-8, some with P.S. and P.B. All 4 speed, 8-ft. boxes. $3400-$3800.
Victoria Jeep, 597 Hillside.

'68 G.M.C. ¾-TON PICKUP—AS new; '68 Ford ¾-ton pickup; '67 G.M.C. ½-ton pickup. Les Blow, (British Motors) 2940 Douglas St. 384-7843.

1959 INTERNATIONAL, 264, 4X4 Travelall power locked, hubs, bucket seats, twin bunks, radio, cheap plates, $1,100. 884-2583.

'54 MERCURY ½ TON. LICENSED and government inspected. Aluminum camper, excellent running order, $425. 652-3344.

'54 INTERNATIONAL PANEL. 4-speed transmission, good running gear. Damaged front end. Reasonable. 592-1574, 386-8747.

BRAND-NEW DATSUN 1-TON pickup, full equipped $2150
DAVID MOTORS
1101 Yates St. 386-6168

1963 MORRIS VAN. GOOD WORKing order and condition. Private. Must sell immediately. $350 or nearest offer. 386-9011.

1966 MERCURY 250, 390, V-8, 4-speed transmission, heavy duty springs, Ranger Package camper special, 18,000 miles. 656-5427.

1966 GMC ½-TON, V-8, 4-SPEED, Heavy Duty, Camperette. 1963 Mercury ½-ton, V-8, 4-speed, heavy duty, radio. 478-4622.

1958 DODGE ½-TON CUSTOM pick-up. V-8 automatic, power steering and brakes, low mileage, $700. 477-8220.

1959 CHEV. ½-TON PICKUP, NEW licence and inspection. Drive it away for $730. 383-9007. 4242 Oscar.

1964 VOLKSWAGEN VAN, INSULated panel for camper. 4548 Stratford Rd.

60 V.W. BUS, BEST OFFER. 479-1408.

107 PARTS, ACCESSORIES

OUR NEW LOCATION
2150 Blanshard Street
Your Car's "Heart" is the
BATTERY
For a strong, sure start every time
GET an "ACME"
LOWEST PRICES IN TOWN
Delivered and Installed
FRANCIS BATTERY & TIRES LTD.
Retreading Specialists

SPEEDWAY MOTORS LTD.
971 Yates
Your Volkswagen Parts and Service Centre
385-2415

RINGS, BEARINGS, GASKETS, EXchange brakeshoes, drum turning, pin fitting, valve seat machining. CORDS PISTON RINGS at 894 Johnson Street. 383-6011

1965 ½-TON TRANSMISSION, AS new; 12-volt car radio; hemi head motor, complete with automatic transmission and low mileage; '58 Dodge station wagon parts. 598-3285.

WRECKING 2 VOLKSWAGEN DE luxes, 1961 and 1957. Motors top shape $100 and $95., gas heater $17; new tires, wheels, parts reasonable. 658-5501.

WANTED — BETWEEN 1960-1968 Chev step-side tailgate. Also, between 1960-66 right front fender for Chev pickup. 478-3688.

327 CU. IN CHEV; 300 H.P., Mallory ignition, 4-barrel manifold, new pistons and rings. $500. 2651 Douglas.

MUNCIE 4-SPEED TRANSMISsion, rebuilt. $250. 385-7208 between 6-7 p.m., all day Saturday and Sunday.

WANTED — TRANSMISSION parts (low gear) for 1959 A40 Austin and 1957 and up Minor 1000. 385-7561.

ALUMINUM ROOF RACK, $7; '49 to '56 Dodge transmission, $10; '49 Dodge rear end, $5; Ford wheels, $38-$177.

GORDIE'S AUTO SUPPLY LTD.
WESTLEY'S wax and car care products now in.
831 Yates St. 388-6513

$75 1959 CHEV BEL AIR, GOOD engine, 6 cylinder, automatic, right front side wrecked. 1298 Pandora. 385-0409.

'54 INTERNATIONAL PANEL. 4-speed transmission, good running gear. Damaged front end. Sell whole. Reasonable. 592-1574, 386-8747.

1928 MODEL "A" TUDOR SEDAN. Must condition. After 5 p.m. 385-8193.

FOR SALE, COMPLETE 55 CHEV front end, wanted '47 Ford transmission. 477-2908, 592-2981.

990 C. CIGERSON CAM SHAFT, 283 Johns pistons, 283 Chev. block, all new parts. 592-6271.

1956 ZEPHYR AND 1958 PONTIAC for parts. Also 283 engine, 17,000 miles. Call 3350 Pembroke.

'59 RAMBLER STATION WAGON for parts. '54 Austin station wagon, also for parts. 388-5042.

ISLAND MUFFLER SALES
SERVICE MFG. LTD.
Burnside at Douglas — 386-7028

RACING APRIL 19TH
Complete stock car, plus spare frame and body. 477-2832.

'57 OLDS MOTOR, TRANS., RAD. front end brake drums — '59 Buick. Reasonable. 652-1074.

'57 METEOR 2-DOOR HARDTOP, all new running gear, government tested, whole or for parts. 479-1480.

MORRIS 1000, BODY PARTS, rebuilt 948 motor. 479-2617.

CASH FOR FORD PARTS 1928 TO 1948 wanted. 592-3108.

COMPLETE '58 DODGE STN. WGN. Whole or parts. 598-0224.

LANGFORD AUTO WRECKERS
2074 GOLDSTREAM 478-2626

DE LUXE CANOPY TOP "PAM-Top". 479-6871.

WRECKING '53 PONTIAC, PARTS for sale. 388-2280.

WANTED — TRAILER HITCH for '65 Volvo. 479-8820.

1960 CHEV, ALL PARTS, CUSTOM radio. Phone 598-8074.

WRECKING '60 ROVER, PARTS for sale. 386-7128.

'58 CHEV IMPALA CONVERTIBLE. V-8, all parts; '57 Consul. 479-6524.

'28 A ROADSTER, BODY AND parts, motor and frame. 479-6094.

1934 FORD, REASONABLE OFfer. 477-6808.

MOTORS, 1954 BUICK 322 AND 1954 Chevy 265. 479-6860.

WRECKING '58 CHEV. AND '54 Ford. Pth. 598-4068.

CAR RADIO, GOOD CONDITION, $25. Between 6-7 p.m., 592-6761.

'58 FORD CONSUL ENGINE, completely rebuilt, 382-1988.

WANTED: BUICK STRAIGHT-8 motor in good condition. 598-0028.

WANTED: RENAULT TRUCK front end parts. 384-6725.

108 AUTO REPAIRS, SERVICE AND TOWING

TRANS-WILL AUTOMATIC TRANSmission specialists. 384-2851. Rebuilt auto transmissions from $69.95; tune-ups from $11.95.

DOWMAN'S SERVICE
724 Johnson St. 383-1413
Complete auto and marine engine repairs and overhauls.

FAST, TOP QUALITY RADIATOR repairs, body work and painting at Morrison Chevrolet Oldsmobile Ltd. 3030 Douglas at Finlayson. 385-5777.

CAR REMOVAL, $10. 478-1815.

112 CARS AND TRUCKS WANTED

WE BUY
CARS FOR CASH
SPEEDWAY MOTORS
971 YATES STREET

DON'T GIVE IT AWAY
VIC VAN MOTORS
3005 Quadra St. 479-1221

IF YOU ARE THINKING OF Consignment See KARSIDE MOTORS
2021 Quadra St. — 384-9111

SELLING? CASH OR CONSIGN SEE ART'S CAR SALES. BURNSIDE AT HARRIET. 383-5502.

PRIVATE PURCHASER WANTS 1960-1964 compact car, in good condition. 386-7369.

ABOUT 1958 MODEL ¾ TON pickup. 598-1527.

112 CARS AND TRUCKS WANTED

Good, Clean
CARS AND TRUCKS
WANTED
Cash in 5 Minutes
— PLIMLEY —
1010 Yates St.

KASH FOR YOUR CAR
Phone KEN anytime.
SUBURBAN MOTORS
386-6131

CASH IN A FLASH
Compacts or small cars.
HOUSTON MOTORS
2148 Sooke Rd., 478-1954

113 TRAILERS, MOBILE HOMES, TRAILER PARKS

GLENKEY
MOBILE HOMES
LTD.

Douglas at Hillside

GLENDALE relocatable house

24' x 44'
—1056 square ft. for $14.95 a sq. ft.
—completely furnished and carpeted.
—natural cedar siding option
—qualifies for home owners grant

Reg. $16,650. NOW $15,650 on factory orders.

GLENDALE 12'x61' 3-bdrm.
Reg. $12,950 NOW $12,600

BUDDY 12'x60' 3 bdrm.
Reg. $10,000 NOW $9450

BUDDY 12'x44' 1 bdrm.
Reg. $7,250 NOW $6,950

A good selection of used 10' and 12' wides

385-2491 Res. 479-2792

BOB'S TRAILER SALES

'69 Aristocrats !
Many models here now! See why Aristocrat is the National leader in style and quality.

All new 12'x60' LAMPLIGHTER, 2 bedroom, double insulation. New design exterior doors. Complete set up $9,150. 65 gal. oil tank, 100-lb. propane tank. Just move in.

1 ONLY 12'x44' PARKWOOD 2-bedroom. Regular $7495 THIS WEEK $6995.

Parts, hitches, fridges, furnaces.

386-3623 — 478-4979

TRAVELAIRE "69"
Canada's Finest
is here.

15', 17' and 19' on display now. Many new convenient features have been incorporated as standard equipment on the 1969 17'. Come see our exciting new colour.

COASTLINE
TRAILER CENTRE
642 Burnside 382-6021

SEAGULL AND CAVEMAN CAMPERS
Div. of Dominion Motors Ltd.
Book now for camper rentals.
1962 12' SANTA-FE TRAILER. Very Clean, only $895.
1212 Douglas 386-8012

22-FOOT SELF-CONTAINED "Scamper" trailer on Tandem Wheels. Bought new less than 2 years ago and in perfect condition in every way. Used 7 weeks, towed 1,000 miles. Features include: toilet with holding tank, shower, basin in bathroom, propane stove with oven, combination electric and gas fridge, 9-gallon hot water heater, sleeping accommodation for 7. See it Saturday and Sunday, 10 a.m. to 2 p.m. You can save $1,000. 4380 Markham Rd.

TRIANGLE TRAILER
SALES LTD.
Park space available with all mobile homes.
478-1774
2435 Trans-Canada Hwy.

TRAILER AND STATION WAGON combination. Station wagon — fully equipped, 383, 4-barrel, equalizer hitch, electric brakes (remote and combined), power steering, power brakes, automatic, radio, power window, heavy duty springs and shocks.
Trailer — 16', sleeps 7, stove, oven, ice box, many extras. 477-2741. Trade your car on this de luxe unit.

MOBILE HOME
PLUS LOT
Nearly new mobile home situated on a large lot. Fully furnished, landscaped, garage plus carport. Walking distance to sandy beach. Price to sell at $16,800 on terms. Phone 386-8401. J. Donald Smith Ltd., 848 Fort St.

WINNEBAGO MOTOR HOMES
SECURITY AND BOUNTY CAMPERS
ALOHA TRAILERS
MORRIS TRAILERS and CAMPERS
Douglas at Burnside 385-2362
NOW OPEN . . .
till 8 p.m. week days, 1-5 Sunday.

15½ FT. TRAVEL TRAILER, electric brakes, twin tanks. Propane fridge, stove, oven and light. New whitewalls. Also included, equalizer hitch, mirrors, jacks, bike rack and rock guard. Immaculate. 384-3072.

16' SHASTA ASTRODOME, TOILET model, sleeps 6 adults, plus cabana (8'x8', equalizing hitch with Olds low car. Complete unit, $2,295. Consider small car in trade. 592-4620.

HOLIDAY TRAILER, SLEEPS 4, propane stove, sink, watertank, etc. Telescopes for traveling, easy to pull, $1,600. Will consider small car as part payment. 656-5392.

1963—141 SECURITY TRAILER, propane stove and heater, frig, chemical toilet, sleeps 5, excellent condition. Sat. and Sun. 1-8 p.m. 8180 Glen Lake Rd.

8 MONTH OLD 12X60 COLUMBIA. Furnished. $1000 down, take over payments. May be seen at 2817 Florence Lake Rd.

WOULD LIKE TO TRADE 1965 Parkwood hardtop standard 6, for 15 ft. to 17 ft. trailer. Phone 477-3330.

CAR TRAILER, TANDAM, 8 PLY tires, self contained, brakes, lights up rong. $600. A. Loiselle, Duncan Chrysler, Duncan.

LARGE TRAILER SPACES. 20 miles to Victoria or Jordan River. Children welcome. 642-3178.

RENT NOW FOR VACATION; 14' house trailer, sleeps 6, $45 per week. 479-6794.

9' TEE PEE CAMPER WITH propane stove, fridge and heater, plus jacks, $1,400. 478-1597.

'62 AUSTIN-VAN-CAMPER
Fully furnished, $900. See at 728 Queens, between 5-7 p.m.

1957 TENT TRAILER, ¾ SIZE, sleeps 4, trade or sell, $350 or offers. 478-6984, after 6.

HARD TOP TENT TRAILER 386-7941

WANTED: 8-FT. OVERHEAD camper. 477-6138.

113 TRAILERS, MOBILE HOMES, TRAILER PARKS

S. J. PEDEN LTD.

1969 VANGUARD CAMPERS AND TRAILERS HERE NOW

TRAILERS

Self-contained comfort. Yours to enjoy in our 20 ft. VANGUARD, 20 ft. KUSTOM KOACH and 25 ft. SKYLARK, Now on Display.

DELUXE JACKS

Come in and operate these permanently attached, tripod based, screw-type jacks. They are compact, safe and enable you to take your camper off anywhere and place it within 14" of the ground.
SET OF 3, ONLY $88.50
INSTALLATION $15.00
Sets of 4 available for larger campers.

CAMPING TRAILERS

PARKLANE CAMPING TRAILER cranks up or down in less than a minute. Features instant dry off ground comfort. White Fibreglas top and marine vivatex canvas sides. Many options available ONLY $729.00

TRUCK CANOPY TOPS

VANGUARD canopy lined and insulated with lift up door $280

PANORAMIC all steel top with tinted bubble windows, Cab Hi ..$377

BUILD
A CAMPER, TRAILER OR CANOPY TOP
Parts and Plans Stocked

BUMPERS AND APPLIANCES INSTALLED — REPAIRS

S. J. PEDEN LTD.
2855 Quesnel St. 386-3464

Behind
Empress Pontiac Buick Ltd.

YOUR 24' WIDE HEADQUARTERS

Fleetwood
Columbia
Broadmore

2-3 bedrms., 2 bathrooms, up to 28'x15' living room, 12x15 family room with wet bar optional. Shag carpet, choice of colonial, modern or Mediterranean furniture.
All set up and on display

$17,400 to $21,500

26 per cent down, balance over 10 years.

Local spaces available
Kingsway Trailer Wholesale
5428 Imperial 434-0741
(3 blks. off Kingsway at Antrim)
"Deal only with a T.C.A. Member"

BOB and MURIEL FENNELL are PLEASED to ANNOUNCE that they are the EXCLUSIVE VICTORIA AGENTS for

GALAXIE CAMPERS

YOU are invited to drop in and see these fine units at

FENNELL'S
TRAILER SUPPLIES
PARTS — PROPANE — REPAIRS
6460 Pat Bay Hwy. 652-2511
Mon.-Thurs., 10-6
Fri. and Sat., 9-6
Sunday, 12 Noon-5

16' SHASTA ASTRODOME, TOILET model, sleeps 6 adults, plus cabana 14'x8', equalizing hitch with Olds low car. Complete unit, $2,295. Consider small car in trade. 592-4659.

DOGWOOD TRAILER SALES
PARTS — PROPANE — RENTALS
TRAILERS—478-9541—CAMPERS
Highway No. 1 and Millstream Road

PAM-TOP CANOPYS FOR SALE from $188. Terms. 10-yr warranty. 382-4015 or 478-2698. All sizes.

2-BEDROOM MOBILE HOME, 12'X 55' with extension on living room. 1 year old. 642-5569.

8' CAMPER, JACKS, FURNACE, toilet. Yr. old. $1795. Duncan 746-3263.

FOR SALE: 8-FT. VANGUARD cowboy camper with extras. Phone 478-5416 evenings.

WANTED: LIGHT UTILITY trailer, 8" or 12" wheels only. 382-2533.

19 FT. SELF-CONTAINED trailer. All offers or trades considered. 478-4097.

8X45 MOBILE HOME, 2-BEDRM. W.W. carpet, fully furnished Duncan 748-8969.

TRAVEL TRAILER, SLEEPS 4 comfortably, 12'x8', lots of storage, excellent condition. 894-6806.

8-FT. CAVEMAN CAMPER FOR sale. 656-2228.

14' HOUSE TRAILER. 479-8908.

8X36 MOBILE HOME. 479-6585.

15' TRAVELAIRE, $1,300. 656-5767.

UTILITY TRAILER, 4'X8'. LIKE new, $80. 479-8973.

9'6" CAMPER, STOVE, COOLER. Sleeps 4 easily. 478-4873.

1966 20-FT. SELF-CONTAINED trailer, $3,800. 386-6078.

8' CAB HEIGHT ALUMINUM canopy, $150. 658-8259.

'75 ARISTOCRAT TRAILER, AS new. $1600. 652-2811.

113 TRAILERS, MOBILE HOMES, TRAILER PARKS

PURVIS-FLACK TRAILER SALES LTD.

Island franchise dealers for the famous Scamper and Shasta Trailers.

See the latest innovation that makes the 1969 Scampers and Shastas roomier, more luxurious than ever. Engineered for safety and dependability.

Trades WELCOME — Easy terms.
2015 Quadra 382-3322

YOUR ACTION CENTRE FOR TRAVEL TRAILERS AND TRUCK CAMPERS NEW AND USED.

ATTENTION NANAIMO AND AREA!

This month we are opening our Nanaimo outlet, next to the IGA store in the Country Club Plaza with a full line of 69 Scamper and Shasta Trailers and Scamper Campers.

(Big enough to give you service, small enough to know you !)

NEW '69 MODELS
NOW ARRIVING
Come in and check the quality features offered in our coaches.
GORDON'S MOBILE SALES
ISLAND HWY., DUNCAN, B.C.
Ph. 748-8321
Ladysmith (Island Highway and West Downe Rd., 245-3546.

TOTEM
TRAILER SALES
8 Miles N. on Hwy. 1
478-1041

12'X60', 2-BEDROOM. BELMONT. Only 6 months old. Quality furnishings include wall-to-wall carpet in living room and hall, automatic washer. Presently situated in modern Mobile Home Park, Langford area. $10,500. Ph. 478-5041.

WANTED — 16' TRAILER WITH toilet. 479-3178.

BOX TRAILERS: 4'X8', 4'X5', AL'S, 214 Dundas. 386-8233.

119 TOURIST ACCOMMODATION

ROCCABELLA, 777 BLANSHARD. Single room, $4 with breakfast. Also weekly rates. 385-9030.

120 ROOM AND BOARD

CONGENIAL WORKING GIRL OR student. Room and board in exchange for light housekeeping duties. 384-4770 between 5:30 - 8 p.m.

GOOD BOARD AND ROOM, SHARing. Lunches packed or sleeping rooms with or without breakfast and lunches. 386-9708.

ROOM AND BOARD IN A WARM comfortable home. Lunches packed. TV lounge. 132 Dallas Rd. 384-7201.

RATES WITH MEALS FROM $145 month. Colonial Inn. 270 Government St.

GOOD ROOM AND BOARD. PENsioner only. Private and semi-private. 385-5224.

NICE FRONT ROOM AND EXcellent meals for retired lady. Near waterfront and bus. 386-5897.

GOOD CARE, ROOM AND BOARD for elderly person. Musical home. 656-3024.

FOR RETIRED, CLEAN GENTLEman, no steps, no liquor, close-in. 386-6369.

ROOM AND BOARD. FOR gentleman or couples. 385-2753.

ROOM AND BOARD. GIRLS ONLY. 385-7922, 385-4987.

1 SINGLE, 1 DOUBLE ROOM. 988 Balmoral Rd. 388-9087.

121 ROOMS TO RENT

HARRIS GREEN APT. HOTEL
Clean sleeping room, $13 and $16 per week. Kitchen, laundry. 881 Pandora. 385-9060.

DAILY, WEEKLY AND MONTHLY rates. Colonial Inn. 270 Govt. St.

ROOM TO RENT WITH KITCHEN privileges. 382-6219.

$37. SLEEPING ROOM, FOR quiet lady, near Jubilee. 386-6382.

3 SINGLE ROOMS. NEAR UNIversity, Gordon Head. 477-5088.

FURNISHED SLEEPING ROOM. 385-9817.

123 CONVALESCENT, REST HOMES, PRIVATE HOSPITAL

MEMBER OF B.C. REST HOME Association. Fairfield district, main floor, private room 24 hr. care, bell and tray service. 386-8181.

LOVING CARE FOR MOTHER OR Father in a small private rest home in Fairfield. Close to paras. Call Mrs. Mack. 383-5318.

ROOM, BOARD AND CARE, ground floor. 384-6594.

125 HOUSEKEEPING ROOMS TO RENT

LOVELY ROOM FOR GIRL, KITchen facilities. 386-9578.

LANGFORD. LIGHT HOUSEKEEPing. Quiet man only. 478-3101.

NICE FURNISHED, FRIDGE, stove. Close-in. $35. 382-4948.

NEAR ST. JOSEPH'S- QUIET rooms, 384-0120 after 10 a.m.

COLOUR TV IN YOUR ROOM, everything supplied, $22. 386-6009.

125 HOUSEKEEPING ROOMS TO RENT

RITZ APARTMENT
HOTEL—MOTEL
DOWNTOWN NEAR EATON'S AND SAFEWAY. Comfortable, reasonably priced housekeeping rooms and suites by day, week or month. TV in lounge and elevator service. 719 Fort St.
383-1021

SCOTT APARTMENTS
Extra large 1,HK rooms for middle-aged or elderly tenants. Hot and cold water, gas ranges, cablevision all rooms. 2658 Douglas. 383-1221.

CLEAN ROOM, WALL-TO-WALL carpet, range, sink, fridge, $65 mo.; also suite $80 mo. Small sleeping room, $30 mo. 825 Burdett. Cherry Bank Hotel.

AVAILABLE IMMEDIATELY, comfortable bed-sitting room, private bath, kitchen facilities. Ladies only. $30 a month. 382-3282.

ATTRACTIVE BED SITTING room with kitchenette, dressing room, single person, $35. 1006 Empress. 383-9872.

2 LARGE, FULLY FURNISHED, kitchen. Semi-retired only. 1118 Princess.

DOUBLE ROOM, MEN ONLY, TV, carport, community kitchen. 2966 Pandora. 383-5367 after 6 p.m.

JUBILEE, FURNISHED ROOM, $37. 1720 Denman. 383-6210.

325 MICHIGAN — CLEAN AND warm. Men only. $38. 384-4467.

BRIGHT CLEAN ROOM.
383-3815.

126 HOUSEKEEPING ROOMS WANTED

WANTED, A BRIGHT ROOM FOR quiet, elderly man, by April 15. Write Victoria Press, Box 531.

128 APARTMENTS TO RENT FURNISHED

LARGE LIVING ROOM, 2 BEDrooms, kitchen, bathroom, automatic oil heat and hot water, laundry facilities. 1610 Balmoral. 2½ blocks from Hudson's Bay. $125. Available March 26. Please phone 592-6133.

SPACIOUS MODERN STUDIO type suite. Everything supplied. Facing Beacon Hill Park, near downtown. Off season rates. 383-1354, 388-2812. Thunderbird Motel.

2-BEDROOM COMPLETELY furnished apartment. Beautiful sea and mountain view. Beach Drive at Willows Beach. Responsible adults only. 592-5301.

FURNISHED APARTMENT. YOU supply the apartment we rent the furniture. 3 rooms for $23 per month. Standard Furniture, 737 Yates Street, 382-5111.

HARRIS GREEN APT. HOTEL
Nicely furnished studio suite, twin beds, suitable for two quiet adults, $110 per month. Parking, laundry. 881 Pandora. 385-9090.

LADY OR MATURE GIRL, SELFe contained, furnished, 2-bedroom suite. Separate entrance. Yates St. $90 inclusive. 382-8304.

JUBILEE AREA—2 APARTMENTS for 2 girls and 2 apartments for 3 girls; over 21. All private. Compete with TV. 592 1420.

1-BEDROOM — DINING ROOM, ground floor, separate entrance, electric kitchen, garage or parking. $150. 386-8441.

HAULTAIN-FERNWOOD. BASEment suite. Cable TV, private entrance, $100 per month includes utilities. 385-1128.

UNIVERSITY AREA, EXTRA large, 2 bedrooms, $200 month. No children or pets. 477-8530.

BACHELOR, ELECTRIC KITCHEN, heat, hot water. Parking. $105. 386-8441.

BASEMENT SUITE, SUITABLE for quiet working couple; utilities. $120. 479-2878.

ACROSS FROM OAK BAY Marina on 1898 Beach Drive, 1-bedroom apartment. 386-9250.

LARGE ROOM, KITCHENETTE, sink, stove, fridge, utilities included $65. 386-9620.

FAIRFIELD, 8-ROOM SUITE, $260, all included, 42d Durham. 385-1894.

WANTED: GIRL, 23, TO SHARE apartment. Victoria Press, Box 529.

WILL SHARE APARTMENT WITH business lady. Reasonable. 386-7002

1 BEDROOM, CLEAN, COMPACT, private, $125. 385-4309.

1-BEDROOM BASEMENT SUITE Dallas Rd., with view. 388-7282.

129 APARTMENTS TO RENT UNFURNISHED

REGENT TOWERS
415 Michigan, 383-6216

CHARTER HOUSE
435 Michigan, 385-9323

ENTIRELY FULL OF NICE FOLK

Reservations Accepted
North West Trust
386-3534

CAPTAIN COOK APTS.
1025 Sutlej Street
—De luxe 1-bedroom suite, balcony, available immediately, $127.
—Spacious bachelor suite, wall-to-wall carpet, March 15, $107.
—De luxe 2-bedroom suite. Available April 1, $150.
Free parking, free laundry facilities, intercom. Resident manager.
Beacon-Hill-Fairfield area.
Adults. No pets. 384-8059.

2 LARGE ROOMS FOR GENTLEman, on Elford St. Heat and electricity included. $60. 382-6975.

129 APARTMENTS TO RENT UNFURNISHED

P. R. BROWN RENTALS
The People to See . . . FIRS

SENATOR APTS. — 1764 Oak Bay Ave. Popular block with all modern conveniences, including elevator and cablevision. On bus line. 1-bedroom suite, top floor, $128.

ELMBROOK APTS.—1471 Fort St. New block! Bright, large, modern 1-bedroom suites with wall-to-wall carpets, cablevision, elevator. $125. On transportation.

WELLINGTON MANOR — 1070 Fort St. Spacious 2-BR suite in popular block. All conveniences, including cablevision and elevator. On bus line. $140.

CENTRAL MANOR — 1288 Fort St. De luxe 1-bedroom suites from $118 in new block. Central location, on bus line.

CAROLWOOD APTS.—1381 Pandora Ave. Attractive new block. All conveniences, including elevator, wall-to-wall carpets. On bus line. 1-BR suite $128.

EDGEMONT VILLA — 989 Pendergast St. Spacious suites in modern block. Elevator, cablevision. Opposite Beacon Hill Park. 2-BR suite with 1½ bath and wall-to-wall carpet $160.

PARKLYON APTS. — 110 Douglas St. Attractive 2-BR suite in modern block. All conveniences, including elevator and cablevision. Opposite Beacon Hill Park. $157.

P. R. BROWN & SONS LTD.
762 Fort St. 385-3435

ROCKLAND HEIGHTS
1701 Rockland Ave. New 2-BEDROOM SUITE, elevator, free washing facilities each floor, cablevision, individual heat controls. Rent $185 p.m. Also a 1-BEDROOM suite at $130 p.m. Phone 388-6849.

KING ARTHUR APTS.
1830 Fort St. Spacious suites, elevator, drapes, cablevision, washing facilities, wall-to-wall carpet. Rent 1-bedroom $130 p.m., and 2 bedrooms $160 p.m., phone 382-8096.

CAVALIER APTS.
1400 Camosun St. Walking distance from town, modern spacious 1-bedroom suite. Balcony, cablevision, individual heat control, frig and stove, free washing facilities. Rent $120 p.m.

Apply
A. BERNARD & CO. LTD.
655 Fort St. 384-8835

MADRONA MANOR
1835 ARBUTUS
LARGE DE LUXE SUITES

On a quiet street, near Jubilee Hospital, offering the finest in soundproofing.

FEATURING:
—Wall-to-wall carpet.
—Cablevision.
—Balconies.
—Controlled entrance.
—Automatic elevator.
—Free laundry.

One—1-bedroom $125
One—2-bedroom, hardwood floor $152
One—2-bedroom, wall-to-wall carpet $155

ENQUIRIES
Res. Manager, 385-4068

UNIVERSITY DISTRICT
TARA COURT
3980 Shelbourne St.

Large, new suites. 20-ft. living rooms, 16-ft. bedrooms, extra storage space, wall-to-wall carpets or oak, drapes, private balconies. Why pay more for less?

1-bedroom from $135
2-bedroom, all suites, $155

Adults Only — No Pets

Call Mgr. 477-8008 or 477-3038

THE FONTAINEBLEU
3150 Shelbourne
(Across from Simpsons-Sears)

Ready now. De luxe suites, wall-to-wall carpeting.

1 bedroom from $124.00
2 bedrooms from $187.00

Please call Res. Mgr. 382-9494 or 592-5121

OAKLAND MANOR
Hillside and Cedar Hill Rd., New apartment block, 1-bedroom suites $130 to $145. Wall-to-wall carpet, cablevision, electric heat, free laundry. Adults only; no pets. 383-4068.

SPRINGRIDGE APARTMENTS
1238 BALMORAL
1 ALCOVE SUITE AVAILABLE APRIL 1. MODERN CONVENIENCES. QUIET LOCATION. FREE LAUNDRY AND PARKING. 388-7617.

AVAILABLE IMMEDIATELY — upper portion of house — 2 large bedrooms, hardwood floors, fireplace. Elephants, giraffes or 1 child welcome. $125 per month. Ph. 385-0600.

APRIL 1, CLEAN 1-BEDROOM suite off Lampson St. Lovely view and surroundings. Fridge, stove, heat, water, cablevision. Adults. $100. 382-5240 or 384-4946.

UPPER SUITE, 2 ROOMS, BATH, heated. Adults. April 1. 384-2945.

ONE-BEDROOM SUITE, CLOSE TO Beacon Hill Park. 385-3669.

129 APARTMENTS TO RENT UNFURNISHED

PSST!

DON'T TELL ANYONE! BUT THE MOST EXCITING NEWS TODAY IS THE

"Laura Lynn"!

LUXURY APARTMENTS THAT ARE JUST A LITTLE
Different!
WALL-TO-WALL CARPETING WITH AN AIR GLIDE
Elevator!
AT A
Wonderful
LOCATION ON GOVERNMENT STREET. IMAGE THE CITY! THE PARK! THE OCEAN! ALL WITHIN A FEW BLOCKS AND QUIET! NO, IT'S NOT EXPENSIVE! THE BACHELORS START AT $100.00, ONE BEDROOM AT $122.00 AND THE TWO BEDROOM FROM $150.00. OF COURSE! JUST CALL 385-5471 TALK TO THE PROPERTY-MANAGER FOR PREVIEWS!
Laura Lynn
Corner of Government and Simcoe Streets.

CONCORD REALTY LTD.

THE CHATELAINE
1435 ELFORD ST.

New Building near park, shopping, 5 min. bus service. Located on quiet treed street away from traffic noise.
FEATURES:
—Excellent sound proofing
—Free Washers and dryers
—Free Parking
—Free Cablevision
—Entrphone controlled entrance
—Automatic Elevator
—Harding wall to wall carpeting
—Cushion floor in Kitchens and Baths.
—Resident manager
—Large Balconies
—Mail Delivery to Suite
—Drapes
—Moffat fridges and stoves

These large attractive suites may be viewed anytime by calling 386-5633 for appointment.

STUART DEVELOPMENTS LTD.
477-5200 477-5181

NOW RENTING
"CASA MONTEGO"
1035 Pendergast

Featuring a subtle Spanish sophistication. The "CASA MONTEGO" — offers you these latest luxury apartment aspects:
CHECK THESE
—Coloured fridges and stoves
—High quality soundproofing
—Hydromatic elevator
—Controlled entrances
—Luxury carpeting throughout
—Drapes
—Sun lounge
—Spanish fountain and garden entrance
—Free laundry facilities and television.
1-Bedrm. Stes. from $130
2-Bedrm. Stes. from $160

To view call resident mgr. 384-1044
G. and O. Holdings Ltd.
388-7181 592-3308

"THE SIMCOES"
Offer the finest in highrise living. Fully-furnished and unfurnished 1, 2 and 3-bedroom suites.

VICTORIA'S PRESTIGE ADDRESS

The
LORD and LADY SIMCOE
440 - 450 Simcoe Street
385-3111

QUADRA VILLA
NOW RENTING
Quadra At Topaz
Brand New De Luxe Suites
—Children welcome
—Private patio, gardens
—Cablevision and drapes
—Laundry facilities
—Private storage rooms
—Colored stoves and fridges
2-bedroom $148.00
3-bedroom $158.00
Residential Manager, Suite 2654.
Off Parking Lot
384-8075

BECKLEY MANOR
548 DALLAS RD.

1-Bedroom Suite $155
Wall-to-wall Carpet
Cablevision
Swimming Pool
Adults only—No pets.

Phone 384-4832

NEW BUILDING
SIDNEY VILLA
HENRY AVE., SIDNEY
De luxe, spacious suites designed for retired or mature business adults. Controlled entrance, elevator, w.w. carpet, drapes, heat, cablevision, coloured appliances, laundry and storage on each floor. No pets.

Studio Suites from $99
1-Bedroom Suites from $118
2-Bedroom Suites from $152
656-2321 or 656-9148

KING'S ARMS
Shelbourne Plaza, Church Ave.
$147.50. Large 2-bedroom suite, wall-to-wall carpets, controlled entrance, patio, free parking, free laundry. 477-4428.

129 APARTMENTS TO RENT UNFURNISHED

THE
PRINCESS PATRICIA
701 ESQUIMALT ROAD

View the blue Pacific and Inner Harbour from our spacious suites

—GE appliances
—Cablevision
—oversized closets
—large balcony
—lounge
—recreation room
—sauna bath
—controlled entrance
—and many other features

AVAILABLE NOW
1 Bedroom ...$128 - $148
APRIL 1: Studio $113

SORRY . . .
No 2-bedroom suites available. Waiting list only.

Small Pets Considered

INQUIRIES
9 A.M. - 9 P.M.
PHONE 382-2223

NOW RENTING
BARRINGTON MANOR

The Newest Apartment Building in

OAK BAY

2174 Cadboro Bay Road

Let Us Show You These Lovely Large Suites . . . March or April occupancy.

FEATURES:

Resident Manager in Suite 107
Washers and Dryers
Cablevision
Storage Lockers
Elevator
Controlled Entrance
Carpet or Parquet Floors
Balconies
Elec. Range and Fridge

One-Bedroom Suites from $132.00
Two-Bedroom Suites from $160.00

Call the Rental Department Anytime
BROWN BROS. AGENCIES LTD.
1125 Blanshard St. 386-8771

OPENING SOON
EL CID
APARTMENTS
1928 LEE AVENUE

NEAR JUBILEE HOSPITAL
Bus, Shops and Foul Bay Shopping Centre

SPACIOUS ROOMS AVAILABLE FOR APRIL 1, 1969 OCCUPANCY

FEATURES:

Controlled Entrance
Cablevision
Wall-to-wall Carpet
Elevator
Laundry Facilities
Resident Manager
Storage Lockers
Electric kitchens

Bachelor Suites from $105
One Bedroom Suites from $125
Two Bedroom Suites from $135

Call Rental Department anytime
BROWN BROS. AGENCIES LTD.
1125 Blanshard St. 385-8771

NOW RENTING
ROYAL RICHMOND
1720 Richmond Ave.

EXCELLENT LOCATION NEAR BUS SERVICE AND SHOPPING

THE LATEST IN LUXURY APARTMENT LIVING FEATURING:

Colored Fridge and Stoves
High Quality

131 DUPLEXES TO RENT

DE LUXE ACCOMMODATION. 1,485 sq. ft., 3 bedrooms and den, 2 bathrooms, brand-new stoves, fridges, washers and dryers provided. Excellent view from high location, 840-842 Parklands. Month to month basis, $225. On a lease $200. August Construction. 384-1711.

$145 PER MONTH
SIDNEY DUPLEX

TWO LARGE BEDROOMS, FRIG. and stove, 1½ baths. W.W. carpet. 656-3779.

QUIET 2-BEDROOM SIDE BY side. Electric range, fridge, automatic hot water and heat. Near Beacon Hill Park. $135. 385-4540.

DUPLEX, 2 YRS. OLD, SIDE BY side. Whittier Ave. $150. 383-6754.

NEW MODERN 2-BEDROOM DUplex. Oregon St. $140. 592-7282.

132 HOUSES TO RENT FURNISHED

SMALL FURNISHED HOUSE available Mar. 24th for 2 mo. owner on vacation, 2 persons only. $150. References required. Ph. 386-7070.

PARTLY FURNISHED COTTAGE, 2 rooms plus bath. Suit older couple. 479-5249.

FOR MAY 1 — 2 OR 3 BEDROOMS, good area. Responsible couple. References. 658-8342.

FOR 8 WEEKS, PART OF MAY and June. Mature adults only. Phone 477-8081.

APRIL TO SEPT., NEARLY-NEW 3-bedroom, full basement. Large wooded lot, beach. $220 mo. 477-5084.

MAY-SEPTEMBER. OAK BAY. Adults. No Pets. 384-3048.

LOVELY 2-BEDROOM. APRIL-September. $185. 385-4353.

CANADIAN CREST MOTEL Clean, comfortable. 479-5967.

COSY 2-ROOM COTTAGE. PENsioners. Victoria Press, Box 492.

133 HOUSES TO RENT UNFURNISHED

NEW HOMES
. . . Always "on the Go"
Currently available or under construction in City, Gordon Head, Lake Hill, Royal Oak, Strawberry Vale, Thetis Lake and Sidney!
Two, three, four and five bedrooms, on minimum one-year lease from $165 per month to $275. Or they may be purchased outright (payments less than rent). All qualify for $1,000 Prov. New Home Acquisition Grant. Call Mr. Jones 478-5548 for full particulars.

UNIVERSAL BUILDERS
Div. of Capital Mortgage Corp Ltd.
"100 Per Cent Satisfaction Guaranteed or Your Money Refunded"

FOR RENT
SECLUDED WATERFRONT
Unobstructed Views of Sea and Mountains
Consisting of spacious living room, dining room, cabinet kitchen with fridge and stove; three large bedrooms; basement with family room and drive-in garage. Vacant possession. Rent $300.
B.C. LAND
922 Government St. 388-5555

P. R. BROWN RENTALS
The People to See ... PRB
Distinctive two-storey, 3-bedroom home in Oak Bay, close to Oak Bay Marina. Large living room, dining room and sunroom; landscaped grounds; $300 per month; immediate possession.
P. R. BROWN & SONS LTD.
762 Fort St. 385-3435

DEEP COVE. AVAILABLE MAY 1st. Attractive sea front cottage, containing pleasant living room with fireplace, sundeck, 1 bedroom, 3-piece bathroom, kitchen. Particularly suitable for widower interested in fishing, boating and gardening, and desiring comfortable, permanent quiet residence with beautiful view. $85, or part-time gardening next door plus lower rent. Semi-furnished. 656-3028 morns.

LOVELY 2-BEDROOM COTTAGE, ideal for retired or business couple. Good location, nice garden, oil heat. Available April 1. Rent $150. 384-2732.

OAK BAY OLDER, 3-BEDROOM, family home on Newport. $180 per month. References required. 384-1524.

LANGFORD — IMMACULATE modern 2-bedroom home. Available March 15. References required. $115 per month. 383-6437.

2-BEDROOM HOUSE IN JAMES Bay, basement and oil furnace, newly decorated, vacant. Rent $110. Adults. 477-3086.

AVAILABLE APRIL 1. EXECUtive type home. Yearly lease preferable. References. $265 per month. Phone 5:30 - 7 p.m. 382-9721.

2-BEDROOM HOME IN CENTRE town of Sidney, $180 monthly. 656-4075 after 5 p.m.

UNFURNISHED 2-ROOM COTtage for rent. $50. 479-2223, 230 Stormont.

2-BEDROOM HOUSE TO RETIRED couple. No pets. Electric heat. South Colwood. $115. 384-5623.

MODERN WARM 2-BEDROOMS, 2 garages, near bus, stores. Adults. April 1. Asking $150. 385-0047.

3-BEDROOM OLDER HOME IN country, Sidney area. $100. 652-2811.

STANLEY AVE. 2 BEDROOMS. $85. April 1, short term. 386-6191.

4 BEDROOM. CLOSE TO TOWN. April 1. $110. 882-8408.

134 HOUSES WANTED TO RENT

TWO OR 3-BEDROOM HOME BY June 1-15 in good residential area, with view and garden, for adult family of three and well-trained, pedigreed German Shepherd. Will sign one or two-year lease, can provide references. Phone 382-2026, 10 a.m. to 3 p.m. weekdays, anytime Sunday.

Let us rent your house—we have clients waiting for two and three-bedroom homes. We offer good management, careful tenants and reasonable rates.
PEMBERTON, HOLMES LTD.
384-8126

RCMP MEMBER WISHES TO rent 3-bedroom house by April 1st if possible. Excellent references. 656-8478.

IF YOU CANNOT SELL YOUR home we have reliable clients waiting to rent. Phone Mr. Keen, Boorman Investment Co. Ltd. 386-9212

LARGER HOMES. SUITES URgently needed for low income group. 386-2704. Housing Registry.

FURNISHED, MAY 1 — 2 OR 3 bedrooms, good area. Responsible couple. References. 656-8842.

RELIABLE YOUNG COUPLE URgently need a 2-bedroom home in Victoria or near. 384-4984.

137 HALLS, WAREHOUSES, STORES, OFFICES TO RENT OR WANTED

LAKEHILL VILLAGE
SHOPPING CENTRE
QUADRA AND REYNOLDS
Prime location for Drug Store, and almost any type of Retail Business. Ample parking.
Contact Rental Department
Anytime at 385-8771
BROWN BROS. AGENCIES LTD.
1125 Blanshard Street.

YORKSHIRE TRUST COMPANY
737 Fort Street
384-0824
Desirable new retail space available Oak Bay Centre opposite Municipal Hall. For details phone Yorkshire Trust Company, 384-0814.

MAIN FLOOR
Office space available 800-900 sq. ft. in new Saanich Medical Building (Opposite Town and Country Shopping Centre). Call C. Sinden, 382-7276 Town and Country Realty Ltd.

2 OFFICES. WALL-TO-WALL CARpeting, answering service with limited secretarial assistance if desired. Ground level. Street front location. For appointment to view, call: Days 388-4455; Eves. 479-1187.

FOR RENT: SMALL WAREHOUSE or workshop. Zoned heavy industrial and light industry. Reasonable rent. 384-2344.

OFFICE SPACE unobstructed. 1300 sq. ft One floor up. No elevator.
MONTREAL TRUST
1097 Fort 384-2111

137 HALLS, WAREHOUSES, STORES, OFFICES TO RENT OR WANTED

PRESTIGE
GROUND FLOOR
OFFICE SPACE
PRIME LOCATION BY
FORT ON RICHMOND
FEATURING:
Attractive separate landscaped entrances. Highly recommended for doctors, lawyers, accountants, and other service professions.
Space available from 500 sq. ft. and up, reasonable rents.
To be completed early in March.
Call Rental Department
Brown Bros. Agencies Ltd.
1125 Blanshard St. 385-8771

P. R. BROWN RENTALS
The People to See ... PRB
733 JOHNSON ST.—Warehouse space upper floors, 3,000 to 12,000 sq. ft. Use of freight elevator.
FORT ROYAL MEDICAL BLDG.—1900 Richmond Ave. Choice of prime office space, from 473 sq. ft.
P. R. BROWN & SONS LTD.
762 Fort St. 383-3435

ROYAL OAK OFFICE SPACE. Credit Union Building. 4512 W. Saanich Road, 479-2112.

NEW DE LUXE OFFICE, 950 SQ ft. $175. 592-1980.

LARGE OR SMALL HALL FOR rent. Elks Club. 384-4413

OFFICES AVAILABLE, 90-266 SQ. ft., lease. Phone 382-6728.

141 MORTGAGE LOANS AND INSURANCE

ATTENTION
FIRST AND SECOND
HOMEOWNER
MORTGAGE LOANS
If you are a homeowner, presently purchasing a home by way of a first mortgage or Agreement for Sale and NEED MONEY, then borrow the easy way by using the increased equity in your home. Property values have increased over the past two years, and as a result, you may have borrowing power yor are unaware of. You are welcome to call at any time. Find out how easy it is with a LOW MONTHLY PAYMENT. Take as long as 25 years to repay. All information held in strictest confidence. Service is quick and courteous. Remember you are under no obligation when you call.

COMPARE

LOAN AMOUNT	FIRST FROM	SECONDS FROM
$1900	$15.74	$22.00
$2900	$24.02	$34.00
$4900	$40.58	$57.00
$8900	$81.98	$116.00

MONEY IMMEDIATELY AVAILABLE for home improvements, consolidation of debts, vacations or any worthwhile purpose. Payments arranged to suit your budget. Any amount — any time — any place.

WE PURCHASE EXISTING MORTGAGES AND AGREEMENTS FOR CASH.

REFINANCING OF FIRST MORTGAGES A SPECIALTY.

24-HOUR SERVICE
CALL THE MONEY
NUMBER TODAY 385-9741
Mortgage Consultant
Mr. John Lukaz Res. 592-1908
J. A. Henderson Realty Ltd.
1010 Blanshard St.

"EQUITY LOANS"
(Your home or property Whether paid for or not)
We can loan up to 98 per cent of the value of your home or property IMMEDIATELY on our processing your application. By using the increasing equity in your home or property. WHETHER PAID FOR OR NOT. Invesco Realty can provide you with money to do the tings you want to do.
BORROW (Inc. Interest)
$3000 from $16.56
$5000 from $24.80
$500 from $41.40
$10,000 from $82.80
Interest computed between ¾ and 1½ per cent per month with repayment spread over 25 years. Payments arranged to suit your budget.
382-9111
INVESCO REALTY
First in the Field of Finance
1800 Blanshard St.

2nd MORTGAGE LOANS
FROM PRIVATE FUNDS
WITHOUT BONUS
At a fully disclosed and reasonable interest cost chargeable only from the date of loan to the day of payoff. May be paid off any time without penalty.
CAN USUALLY OBTAIN A HIGHER PRICE for your second mortgage or agreement. VICTORIA and UP-ISLAND Your document can be appraised for immediate sale for cash without obligation or I will arrange a loan against this document to save you money if this plan is best for your circumstances.
COUNTRY, UP-ISLAND AND GULF ISLAND MORTGAGES
REFINANCING A SPECIALTY
VACANT LAND AND LAND DEVELOPERS' LOANS ANYWHERE
Please call Mr. Thomas at
DOUGLAS HAWKES LTD.
880 BLANSHARD ST.
384-7128 Res. 479-6362

NO COMMISSION
OR
FEES PAYABLE ! !
PRIVATE FUNDS
TO FINANCE 1ST OR 2ND MORTGAGES
OR WILL LEND AGAINST EQUITY YOU HAVE IN ANY PRESENT MORTGAGES OR AGREEMENTS FOR SALE
QUICK CASH
WILL BUY MORTGAGES OR AGREEMENTS NOW
ADVISORY SERVICE
BRING YOUR CASH PROBLEMS TO US FOR FREE ADVICE AND POSSIBLE SOLUTION
TOM JOHNSTONE
388-4708
NOW OR ANYTIME.

MORTGAGE
CONSOLIDATION
Do you need money to consolidate your existing mortgages and/or agreements, in order to reduce your monthly payment instalments?
We arrange mortgages of all types — Quick Service — All Areas — Reasonable Rates. Call now. Don MacGillivray
J. H. Whittome & Co. Ltd.
706 Fort St. 388-4271

MONEY TO LOAN ON MORTgages, quick decisions, also agreements and mortgages purchased for cash. See us for top price.
A. BERNARD & CO. LTD.
735 Fort Street 384-9255

MORTGAGE LOANS
First mortgages available up to any amount at current interest rates. Quick decisions.
BROWN BROS. AGENCIES LTD.
1125 Blanshard St. 385-8771

PRIVATE INVESTOR HAS IMMEdiate cash for 2nd or 3rd mortgages or agreements. 477-4997 anytime.

141 MORTGAGE LOANS AND INSURANCE

NATIONAL
TRUST CO. LTD.
MORTGAGE FINANCING
NEW OR EXISTING
HOME
Mortgages arranged to re-finance your existing home or to build a new home. Complete real estate service available. For further information — call:
388-5451 DON CLARK 656-2806
388-5451 HARRY COOK 384-2863

CURRENT WELL SECURED
1st MORTGAGE OFFERINGS
$4,500 9¾ per cent, $60 per mo.
$5,200 9½ per cent, $60 per mo.
Both are for a 5-yr. term.
We cater to the cautious investor. Our mortgage offerings are carefully selected as to property and covenant. If you have $2,500 or more to invest, and wish the security strength of our mortgages, call us
384-8124 — Vincent Holmes
PEMBERTON, HOLMES LTD.
1002 Government St.

MONEY AVAILABLE
FOR
FIRST AND SECOND RESIDENTIAL
MORTGAGE LOANS
MORTGAGES AND AGREEMENTS PURCHASED
P. R. BROWN & SONS LTD.
762 Fort St. 385-3435

EQUITY MONEY
AVAILABLE
If you have a home in which you have some equity and would require some money, phone 386-9401. We have money for you in 48 hours of approval. J. Donald Smith Ltd., 848 Fort St.

CASH FOR YOU
If you have sold your home and are carrying a balance on an agreement for sale or 2nd mtge. and would like all your cash now — we will buy your agreement or 2nd mtge. for cash. Just phone 386-8401. J. Donald Smith Ltd. 848 Fort St.

SECOND MORTGAGE
$6,000 required by private home owner. 15 per cent interest, 5-year term. Excellent security. Phone J. Donald Smith Ltd., 386-8401, 848 Fort.

142 WANTED TO BORROW

INVESTMENT
OPPORTUNITY
FIRST MORTGAGES
$8,000—Straight 12 per cent interest. 3-year term. Pays $105 per month.
$4,000—Straight 10 per cent interest. 5-year term. Pays $50 per month.
$8,000—Straight 10 per cent interest. 5-year term. Pays $100 per month.
For Further Particulars Call
386-9741 — Res. 592-1908
JOHN LUKAZ
Mortgage Department
Henderson Realty
1010 Blanshard St.

INVESTMENTS FROM INVESCO
2ND MORTGAGES
$1,500 at 15% — $26 p.m. — on completely redone city home. Following very small 1st.
$2,500 at 15% — $35 p.m. — Cook-Quadra area home.
$5,000 at 15% — $70 p.m. — Good covenant — Cedar Hill area. Close to town.
$14,000 at 16% — $200 p.m. — On beautiful home with 3.6 acres. Small first mortgage.
INVESCO REALTY
382-9111

WANTED FOR CLIENT
$17,500 mortgage on a Fairfield duplex and a lovely modern city home. 5 year term, current rate of interest, payments $160. This is safe.
George Randall Ltd., 384-8109.

143 REVENUE PROPERTIES WANTED

STORE—4 SUITE APART.
EXCELLENT
OPPORTUNITY
Busy corner location. Fully operating grocery store. Three suites rented, owner uses fourth. Total price, including fixtures $35,000. Call Margaret MacClement, 386-3231 or 652-2210. Block Bros. Realty.

5, 6, OR 7 SUITES. ($30,000 TO $45,000). Have substantial down payment. 382-5555.

APARTMENT BLOCK FROM owner only. Have good down payment. Victoria Press, Box 518.

5, 6, OR 7 SUITES WANTED. Have good down payment. 382-5555.

144 REVENUE PROPERTY

$33,000
EXCELLENT RETURN
This 6-unit revenue property is located in a 3-3 zoning area close to town. The corner lot size is approx 70'x132'. Gross revenue is $420 per month. Newly decorated and attractively furnished. There is no rental problem here. Trades considered on this excellent property. $14,800 Down Payment.
JOE MANTON, 388-4271
J. H. Whittome & Co. Ltd.
706 Fort Street

TWENTY SUITES PLUS
8 PER CENT MORTGAGE
GOOD LOCATION
Close to the waterfront, Beacon Hill Park, and the Government Buildings this modern apartment block presents an excellent investment to combine revenue and tax shelter. If required attractive secondary financing can be arranged, to a down payment of 25 per cent of full cost. Excellent tax shelter for the professional man. Wagner-Ford-Thorne — 386-3231 Block Bros. Realty.

DUPLEX
$2,000 DOWN
3 ROOM SUITE MAIN FLOOR, 4 ROOM SUITE UP. DOUBLE PLUMBING, SEPARATE METERS. ALL HEATING EQUIP. INCL. PRESENT REVENUE $165 MONTH. LOT APT. ZONED. $12,800. CALL 386-8001.
ROY E. HILLS
Broadview Properties Ltd.

7 SUITES
ONLY 9 YEARS OLD
Stucco block. Suites consist of living room, 1 bedroom, kitchen, with electric range and fridge, and bathroom. Automatic H.W. heating, near bus and shops. Requires approximately $22,000 to handle, or trades considered. FULL PRICE ONLY $55,000. Call LOU BLOOMFIELD, 386-2655 or 592-6418.
Mayfair Realty Ltd.

DALLAS
WATERFRONT
LIGHT INDUSTRIAL AREA
5 RENTALS ALL RENTED
Excellent location for Expansion.
Full Price $41,000
Dial C. Streich, 382-3921, or Mildred Stapelin 477-4980 or 388-4271.
J. H. Whittome & Co. Ltd., 706 Fort St.

COMMERCIAL BUILDING
In the downtown area. One is rented for $330 p.m. Listed at $36,500. The other is in location to be rehabilitated in the near future. Asking $28,500. For details phone J. Ettema, at 383-7115. Ettema Realty Ltd., 1802 Cook Street.

144 REVENUE PROPERTY

ESQUIMALT
MODERN UP/DOWN
DUPLEX
ONLY 10 YEARS OLD
UP—Large living room, 3 large bedrooms, cabinet electric kitchen, 3 pc. bathroom, thru hall, oak floors thoughout. Stove and fridge. Rent $150.00
DOWN—Large living room, 2 bedrooms, cabinet electric kitchen, 3 pc. bathroom, centre hall. Stove and Fridge. Rent $130.00.
Basement has facilities for 2 washers and dryers.
FULL PRICE $31,500
To view call Mr. D. OKKER
Res. 478-4501
B.C. LAND
& Investment Agency Ltd.
922 Government St. Ph. 388-5565

DUPLEX
$29,900
Immaculate home, built as an up-and-down duplex 10 years ago. Rents at $270 p.m. Both suites 3 bedrooms. Nice country view from all southern windows. Quadra and Saanich Rd. area. Phone 383-7115 anytime. J. ETTEMA.

DUPLEX
PLUS 5-ROOM HOUSE
One-bedroom suite on main floor with large rooms. Upstairs is 2 bedroom suite. Shared bathroom. Second house fit for rental. In on same lot. Both houses need exterior decorating. Priced at $17,500. Phone 383-7115 anytime. J. ETTEMA.

4 SUITES
$28,000
2 duplexes on one lot in city centre. One 15-year-old up-and-down duplex plus older side-by-side duplex. Good parking. Phone 383-7115 anytime. J. ETTEMA of Ettema Realty Ltd., 1802 Cook St.

4 SUITES
SELF CONTAINED
Located just off Oak Bay Junction. Live rent free or it will operate on its own. This exceptional conversion of a grand old home is on a large lot in oak trees; rockery and lawn. Off street parking for four cars. Three 1-bedroom and 1 two-bedroom all rooms being very large. New copper plumbing, new wiring, new furnace. Each suite with fridge and stove. Present revenue $400 per month. One of our finest revenue listings. The full price is $38,000 with substantial down payment.
Bill Ketcheson or Doug Bowen
384-8109 anytime
GEORGE RANDALL LTD.

ROYAL TRUST
REAL ESTATE SALES DEPT.
APARTMENT HOUSES
11 suites $87,500
30 suites, elevator city location $248,500
42 suites, net $23,248 per year, plus principal payments on large mortgage. $190,000 handles $310,000
A. E. COLES, 388-4311
Evenings, 592-3311
ROYAL TRUST
Corner Government and View Street
Member Victoria Real Estate Board

A DUPLEX THAT IS
DIFFERENT
This one is a 3-BEDROOM home on one side and a Bachelor apartment on the other. Both completely self contained and located on a large scenic lot beside the quite waters of the GORGE. An exceptional buy as a home with income, or as an investment—
$25,900
384-8126 MR. GREENE 386-0796
Pemberton, Holmes Ltd.
1002 Government Street

RITHET AGENCIES
LIMITED
ESQUIMALT
$17,500
Legal duplex right on transportation. 3 up plus 3 down. Total income $160 p.m. A handyman could do wonders with tis one.
LORNA C. SWAYZE
Office 382-4251 Home 478-5108

3 SUITES
SELF CONTAINED
Located ½ block from Jubilee Hospital. All are spacious — 4-room suites, situated on large 50x200 ft. lot. Present income of $305 per month. Asking only $30,000 to view call 384-8001.
JESSIE McGRATH
Broadview Properties Ltd.

5 RENTAL UNITS
TWO APARTMENT
ZONED LOTS
APPROXIMATELY 19,000 SQ. FT.
The land value alone will justify the asking price of $28,500. Existing financing at 7 per cent. For more information on this semi-waterfront property, please call Royd Jantzen, 388-4294 or res. 386-1005. Courtesy to all Realtors.
Bastion Square Properties

ESQUIMALT
UP & DOWN DUPLEX
Older legal duplex near MEMORIAL PARK. 3 Brs. up, one Br. down. Upper suite owner tenanted. App $165 p.m. rental. Low taxes. Asking $14,950, about $5,500 to handle. Call Buzz Mainprize at res. 656-3288 or 388-3331. Block Bros. Realty. (24 hrs.)

8 Rentals, just off Fort St. Gross — $5100. Net $3900. $10,000 down and owner will carry bal. for reliable people. Full Price $32,950. 13 Rentals, just off Cook, 70x140 zoned apts. Gross over $8,000. Net $5400. $18,000 down and owner will carry bal. for reliable owner. Full Price $54,500.
NO PHONE INFO. By personal appointment only. ALLAN KLENMAN, 592-9771 or 479-1667.
Royal Oak Properties Ltd.
479-1667 (9-5) or 385-0022 (24 hrs.)

12 SUITES
NEARING COMPLETION
11 one bedrooms, 1 two bedroom. High, convenient city location with good views. Electric heat. Still time to choose your own decor. Priced at $120,000. Full particulars from Mr. Fortuna at REALCARE ESTATES LTD., 822 CORMORANT ST., TEL. 388-7733.

SIDE-BY-SIDE DUPLEX
With seaview, 3 bedrooms, living room, kitchen, bathroom 1 side; 2-bedroom suite on the other. 2 furnaces with basement. Full price $28,500. Assume mortgage on approx $11,000. Peter Brown, 386-3271, 656-8168. Arthur E. Haynes Ltd., 739 Fort St.

TREMENDOUS INVESTMENT!
Built like a battleship. 2 suites plus 3 H.K. rooms are always rented. Revenue $325 per month. Jubilee area. This won't last at $27,900. Terms at 7¼ per cent. Flo Pelling, 388-4401, 592-3271. SHIRLEY PHILPS' HOMEFINDERS LTD.

PRIVATE OLDER TYPE DUPLEX Near Beacon Hill Park. Zoned. 1-bedroom up and 2 bedrooms down, with fireplace in both living rooms. Steadily rented at $185 a month. Utilities paid by tenants. Full price, $15,300. Cash to mortgage. Call 382-3574.

A GOOD INVESTMENT, EXCELlent condition, 12-year-old house, 3 bedrooms, rumpus room, oil-o-matic, well-kept grounds, excellent tenants, good rental location. $22,000. 388-1837.

REVENUE-PRODUCING BUILDling on waterfront side of Wharf Street. Located between Johnson and Yates. Private sale. Terms available. Write Victoria Press, Box 542.

FOUR SUITES, HILLSIDE-COOK area. 17 years old. Two 2-bedroom suites and 2-bachelor suites. 7 per cent mortgage. Tenants pay all utilities. Terms or trade. Must sell. 477-2713.

DRYCLEANING
$5,500
Downtown drycleaning business. Operated by 2 people. Discount for cash. For details phone J. Ettema at 383-7115. Ettema Realty Ltd., 1802 Cook Street.

I HAVE LAND AND PLANS FOR 20-suite apartment. Will build for owner or take partner or sell site and plans. Phone builder, 477-1761.

144 REVENUE PROPERTIES

ESQUIMALT BORDER
Live rent free, plus more in this modern, 3-bedroom house. Large 26' living room with sliding glass doors to the secluded patio. Family-size kitchen with lots of cupboards; 4-piece vanity bath. Carefree, electric heating. Attached to this is a large 2,700 sq. ft., 2-storey home with 7 rental rooms, community kitchen, eating area and a rooftop sundeck for your tenants. Excellent value, giving better than average returns at $35,900. For an appointment to view this unusual property, call now.
WILLIAM ROGERS
385-9741 — 652-1891
J. A. HENDERSON REALTY LTD.

VIEW ROYAL
Legal Duplex
OFFER $17,500 OFFER
This is a real reduction in price. You can clean and paint this into a first class property. The location is excellent. See this for sure. Mr. Sudbury — G. Randall Ltd. 384-8109.

3-SUITE APARTMENT HOUSE, $21,900. Furnished and rented. Private baths and meters. Beautiful view, double lot. Private. 384-3375.

SIDNEY
Full-time business. Excellent potential. No competition. 656-8812, or 656-2380.

145 BUSINESS OPPORTUNITIES

FOR SALE
BY OWNER
OLD, ESTABLISHED
Booming Contracting Business. More business than you can handle. Unbelievable expansion possibilities. Includes Equipment, trucks, loaders, etc. Experienced employees.
Reason for sale—
Owner has other interests.
$20,000 to handle.
$30,000 Full Price.
For appointment phone 478-1126.

APARTMENT BLK.
27 SUITES
ONLY $10,300 PER SUITE
You will never have another chance for buying a brand new block at the above price. This has just been completed and already, 98 per cent occupied. Good soundproofing, plastered walls, hydraulic elevator, 15 one-bedroom suites and 8 2-bedroom, wall-to-wall carpet. $88,000 cash will handle. A real good tax shelter. Statement available.
FULL PRICE $278,000
CALL
W. McMAHON, 477-1455
OR
H. WARE, 382-1461
OR
GARDNER AGENCIES Ltd.
385-1448

VICTORIA MOTELS
13 UNITS plus living quarters. Top location. Excellent income at present with room for expansion on the site. $50,000 will handle. For details call JIM ALLAN, 386-2955.
20 UNITS plus spacious living quarters in a beautiful setting. 8 years old and like new throughout. Gross nearly $50,000 annually. $20,000 down payment required. For details call JIM ALLAN, 386-2955.
SEA RESORT
16 de luxe units plus unique lodge building, licensed dining room, marina, floats, 3 acres with 700 ft. of waterfront. $62,000 down at $195,000. For details call JIM ALLAN, 386-2955. Mayfair Realty Ltd.

GUEST HOUSE
ONE OF VICTORIA'S OLDER MANSIONS, NOT FAR FROM ROCKLAND.
TASTEFULLY CONVERTED AND EFFICIENTLY MANAGED.
FIVE ROOMED FAMILY ACCOMMODATION AND TWENTY GUEST ROOMS, DINING ROOM AND LOUNGE.
A fine operation with a handsome return. Full information and statement available. Asking $85,000 with excellent opportunity for cash and trade as your down payment.
DIAL DON ROBERTSON, 385-2458
Byron Price and Associates Ltd.
We Never Sleep.

LANGFORD
This property offers a lot to the man that wants to start up his own business. A large workshop and office space—a place for you to live—also a revenue suite. The new heavy-duty wiring will handle power tools. Excellent 7 per cent financing. Full price $24,000. For further information call
DOROTHY VAN RUMBECK
386-4401, 385-4923
SHIRLEY PHILPS' HOMEFINDERS LIMITED

LIGHT INDUSTRY ZONED
Almost 1 acre of land, small modern 15-yr.-old bungalow, 140x160 plywood and corrugated tin building, clear span of 8400 sq. ft. with almost finished office up (40x140). Adequate lighting, 220 watt service socket for arc welding. Also 5-yr.-old standard frame 12x20 building for storage. All this for only $37,000 with $18,000 down or trade city home. Balance at only 7½ per cent with $120 monthly. Act quickly on this! Call FRED BERGMAN, 386-2955. Mayfair Realty Ltd.

$80 PER MONTH SUBSIDY
An excellent opportunity for reliable person to operate a subsidized coffee shop in a Vancouver Island logging operation, very little capital required to start. Have suitable accommodation for men, but women may require trailer. Apply in writing giving complete details of past experience or phone 647-3611, Mr. Paul Tamaka, Personnel Supervisor, British Columbia Forest Products Ltd., Port Renfrew, B.C.

MOTEL — TRAILER PARK
Located in Sidney, this business shows an excellent, ever increasing return.
24 MOTEL UNITS
16 TRAILER SPACES
HEATED SWIMMING POOL
A good investment at $170,000.
JOHN FLEMING
388-4271 386-1544
J. H. WHITTOME and CO. LTD.
706 FORT

BEAUTY SALON
PRIME LOCATION NOW
The planned future development in this area, makes this a real investment. $6,500. For further information please call 383-7749 res. Betty M. McArthur — Block Bros Realty, 386-3231.

KOA FRANCHISE
A moneymaker! Largest international system of campgrounds, 280 in operation. 824 more planned. Proven system to success in the phenomenal growth of outdoor recreation. Excellent return for absentee investors. Kampgrounds of America. Box 1188, Billings, Montana, 59103.

CITY CENTRE
Commercial Prop., 90x120. Equipped $35,000. Less equipment $70,000. Offers considered. Stan Hyland, 382-2057 or 383-3820. Western Homes Ltd.

BUILDING COMPANY
Secure opportunity for participation in land development. Homes for moderate incomes. Victoria Press, Box 514.

COFFEE BAR WITH SUITE TO rent. Near bus and school. Gorge area. Price $3,500. Genuine inquirers. 382-4000 or 382-0691 after 6 p.m.

EXISTING PAINT STORE WOULD like investor for hardware retail store. 733-2311, Nanaimo.

SMALL, THRIVING BLUEPRINTing and printing business. Ideal for family. Victoria Press, Box 494.

145 BUSINESS OPPORTUNITIES

RARE, RARE,
VERY RARE
INVESTMENT
OPPORTUNITY!
Absolutely prime, two full lots and fine building and operating business offering! On Douglas Street! Asking $200,000. Full information personally delivered to seriously interested investors!
CALL DICK BATEY
385-3411 or
592-4607
KER & STEPHENSON LTD.

MOTEL
8 large hot water heated units on 3¼ beautiful acres, in the town of Parksville. Large 8-room bungalow for owner heated by oil hot water. Some of the units are 3 and 4 rooms. 7 have cabinet electric kitchens. Lots of room for more units or trailer park. Must be sold. Priced at only $65,000 — Terms.
10 MOTEL UNITS
3-BEDROOM HOME
The best of everything went into this beautiful motel 3 years ago. On 3 acres of land. One long block to the sea. $50,000 will handle, or trade. FRED BERGMAN, 386-2955. Mayfair Realty Ltd.

THIS OPPORTUNITY
CAN BE YOURS
Located approx. 5 miles from city centre; Perm. Trailer, trailer sites and campsites. Excellent business with rm. for expansion. Fully modern 10 yr. old home for owner. Situated on main highway. For further details Phone:
W. DAVIES, 658-5250
A. COHEN, 388-6354
479-1667 (9-5) 385-0022 (24 hrs.)
John Bishop Royal Oak Properties

MONTREAL TRUST
Commercial Department
1097 Fort Street
BERT BADHAM
386-2111—Local 35
Res. 592-7689
Tastee Freeze located in southern Vancouver Island's most progressive centre. Room for expansion. Buy now before the rush season starts. Vendors will sell buildings and property with business or give you a lease option to purchase.

OAK BAY
APARTMENT SITE
Over 37,000 square feet of land, ¼ block off main throughfare. Close to all amenities, priced at
$119,000
RUSS FITZSIMMONS
385-3411
KER & STEPHENSON LIMITED

RESTAURANT
WITH LIVING QUARTERS
17 stool Coffee Bar, with dine and dance room with a capacity of 60 clients. Popular up-coming area, near camping grounds, large trailer park and hotel. Ideal for competent, vigorous husband-and-wife operation, that would certainly pay good returns on your investment.
$55,000
Call BEN PARENT Eves 382-5219 or
MARY JAMES Eves. 592-9540
Newstead Realty Ltd., 382-8117

TASTEE FREEZE
DRIVE-IN
Exceptional opportunity. Shows a good return. Excellent location. Full price $19,900. This includes business and equipment. For further information call
HOWARD MITCHELL
OR
TED SMYTH
Metropolitan Realty Ltd.
477-5617 — 386-8595

DOG KENNELS
Registered breeding and boarding kennels in Albert Head. Kennels provide accommodation for approximately 50 dogs. 1.84 acres of parklike grounds. Cosy modern 4-room bungalow, situated amongst the trees with a delightful water view. Truly an outstanding opportunity to purchase this very desirable property, priced at $27,500. Exclusive listing with M. E. Braithwaite, Financial Survey Ltd., Office 384-9305. Res. 592-0638.

A GENUINE
OPPORTUNITY
To acquire a high class specialist ladies apparel and a first class men's apparel store. Excellent location and well established. Substantial cash required. Full details to interested principals.
Phone FRANK BUTLER (Eves. 479-7377)
Pemberton, Holmes Ltd.
384-8126

CONFECTIONERY
AND NOTIONS
Clean, bright store offering: tobaccos, confection, greeting cards, magazines, and convenience grocery items. Volume is good and allows a good profit and living for operators. There are no living quarters. Possession is immediate. Price is $4,750. FRANK BEAMISH, 385-2471. Johnston & Co.

LIKE A
BUSY
BARBER SHOP?
In Duncan
Victoria Press, Box 476.

ORNAMENTAL IRON WORKS
GENERAL REPAIR
Fully equipped 2,600 sq. ft. shop, mobile welding unit. Complete list with L.S. Low overhead, good terms. Full details to genuine purchaser.
ADELINE NICHOL, 386-4401.
SHIRLEY PHILPS' HOMEFINDERS LTD.

20-UNIT MOTEL, TRANS-CANADA Hwy. (plus 3-BR owner's ste.) This is a modern, profitable family business that could be increased to forty units easily. $100,000 will handle. Large 8 per cent mtge. can be assumed. Best listing on the Island. Details from Mr. Shaver, 385-8794. Clarke & Wallace Realty.

GROCERY STORE
This store has a yearly turnover of approx. $45,000 and could be increased. Ideal to supplement a couple's income. In a good district. Selling because of family illness. Asking price $5,000 plus about $4,000 stock. Larry Skinner, 382-2157 or 477-6788. Western Homes Ltd.

MINIATURE MOTEL
2-bedroom home with 2 units to rent out. Low taxes—price only $22,900. Owner will carry terms. Ted Bowden, 385-6260. City Brokerage, 386-8547.

BICYCLE SHOP, $4,400
Good location. Business and equipment only plus stock on invoice.
E. IZIK
386-3565
Metropolitan Realty Ltd.

VARIETY STORE
QUADRA - MAYFAIR
Ideal for supplementary income. Post office. Guaranteed stock of $1,000. Full price $2,500.
Doug Bavington, Island Pacific Realty Ltd., 386-6231 Anytime.

PROFITABLE OPPORTUNITY for semi-retired gentleman to assist young local businessman. Modest investment required. Victoria Press, Box 396.

MOTEL
On Colwood Strip, fully equipped and land for expansion. $85,000. K. Wright, Gardner Agencies, 385-1448.

WANTED TO SELL SHARES IN apt. building, for appointment. Ph. 385-8274.

145 BUSINESS OPPORTUNITIES

NATIONAL
TRUST CO. LTD.
1820 Douglas Street
"SERVICING COAST TO COAST"
47-UNIT MOTEL
BEST LOCATION
IN VICTORIA
Top revenue during summer and steady income in winter. Excellent financing available. Try your down payment on
$529,000
BEEF AND DAIRY FARM
250 Acres of the best farm land on Vancouver Island with river and waterfrontage. Buildings in top condition.
$290,000
MARINA AND 129 ACRES
Plenty of room for a large development, one mile waterfront on Southern Vancouver Island. Unlimited potential. Asking
$350,000
MODERN PROFESSIONAL
BUILDING
In the heart of Victoria, strategic location for physicians and dentists. Parking on property. A good tax shelter. Offer your down payment.
$150,000
MOTEL AND GAS
STATION
10 Modern rustic units plus spacious home for owner with a breathtaking view through picturama windows from the spotlessly clean up-to-date cabins with stone fireplaces.
The 13 acres of sloping land have a terrific potential for future development, ample room for additional motel units, plus trailer park and campsites for the holiday travellers. You name it.
$84,000
For details contact
JOHN A. RELLING
REALTOR
388-5451 24 hrs. 385-7352
OUR REAL ESTATE DEPARTMENT IS SECOND TO NONE

19 ACRE FARM
19 acres of level rich land, sound outbuildings, and workshop, suitable for ponies, beef, or high-income crops. Fine well-kept 3-bedroom home with arubs, flowers and fruit trees; close to town and sea. An excellent buy at $32,000 with $15,000 down, balance at 7 per cent.
YEAR ROUND
MOBILE HOME PARK
Seafront and highway location in prosperous city. Modern 2-bedroom home, 2 rented cottages and 16 fully serviced spaces. Year-round occupancy. This business provides a nice income with an absolute minimum of effort. Full price $86,000, with a substantial down payment.
For further particulars call Fred Westnedge, 754-2311, or evenings 754-7670, c/o Nanaimo Realty Co. Ltd., 17

150 HOUSES FOR SALE

N E
O R
R I
Y & C
B E

ASSOCIATES LTD.

1314 Quadra St.

SIX BEDROOMS!
PLUS DEN!!!
PLUS DINING ROOM!!!

Plenty of room here for the really big family or anyone interested in a boarding house. Central location near Shelbourne and Kings. Full basement. Two bathrooms. Plumbed and wired for washer and dryer. Stucco exterior. All this — for $18,900. Could be yours, but you will have to hurry. This will not last. Call DON BAGON, 386-0468.

NEW EXCLUSIVE
ARCHITECT DESIGNED
CUSTOM BUILT
POST AND BEAM

Main Floor
—3 Bedrooms (Master bedroom en suite)
—Large 4-pce. col. vanity bath
—Spacious living room featuring floor to ceiling fireplace with raised slate hearth
—Bright modern galley kitchen with built in wall oven, etc.
—Bright Breakfast area and 12x12 dining room with glass doors to sundeck.
Lower Level
—12x24 Family room with fireplace.
—12x24 Game room
—3 Bedrooms (1 finished)
—Plumbed for 3rd bathroom
—Utility room
—Good sized workshop
Real Value at $88,500 F.P. (Approx. $9,000 cash to existing finance.)
RAY SMITH 385-2458 386-0468

LOVELY SEASCAPE
CRISP WHITE STUCCO
"ALMOST WATERFRONT"

A perfect home in a perfect setting. De luxe spacious 2-br. home. Raised hearth fireplace adds charm to the 16½x21½ living room. Delightful kitchen with adjacent dining area and convenient utility room. F.C. basement with den and drive-in garage. Cement sundeck to take advantage of view Royal's warm and sunny climate. Superb landscaping with 110' frontage. No need to duty appliances, they are included in the price of $22,000. Terms available if required. First time offered to please hurry. Call JOYCE MILLER 477-6181 or 386-2436.

CUTE AND COSY
NEW LISTING
$12,900

A comfortable small home with 2 bdrms, large L.R. with fireplace, cabinet kitchen, separate garage. All on a quiet street near town.
DON PATTERSON
386-0773 386-2458

NORTHRIDGE

This custom built home can be yours for only $94,650. 6¼ per cent mtge., — but must be seen to be appreciated. 2 Bedrooms, plus two bathrooms. Sunwood kitchen cab., built in oven and range, dining room and fully developed basement. 2 extra rooms. No drive-bys please. Call TED CHARTRES, 386-2436, Res. 385-5508.

GORGE AND TILLICUM

Nice 3-bedroom full basement home. Dandy big kitchen, large LR and DR. Drive-in garage. Asking $16,900. $3,500 down. Financing can be arranged. Call TED CHARTRES, 386-2436, res. 386-5508.

LOOK! ONLY $14,500
LANGFORD—5 YRS. OLD

This cosy stucco 2-bedroom home is located in an area of many new houses. Panelled living room, bright electric kitchen, separate utility room. Large level lot with separate garage and paved driveway. Schools close. Call today!
RUDY ROST
385-2436 (anytime) 658-5490 (res.)

1321 SQUARE FEET
9 Years Old
$21,500
Approx. $7,000 Could Handle
Herb Hill, 383-7705

HOLD FOR PROFIT

Langford older 2-bedroom home on 100x275 lot. INDUSTRIAL ZONING. Excellent potential. Receive income while you wait. $13,900. Call R. ROST 385-2436 or 658-5490.

ELK LAKE—NEAR NEW
3 - 4 BEDROOMS, — VIEWS

Located on scenic drive on ¾ acre and just 1 block from Elk Lake. (Fishing, Swimming, Boating.) This immaculate 3-bedroom, stucco home is less than 1-year-old and features large living room with raised brick fireplace, separate dining room, 3 spacious bedrooms, bright kitchen and utility room on main floor. Sundeck with views galore. Full, high basement has 1400 panelled recreation room and space for extra bedroom. Asking $27,900. To view, call
RUDY ROST
386-9436 (anytime) 658-5490 (Res.)

CITY LOCATION
FIRST-CLASS CONDITION

Terrific 2-bedroom home. Even an extra bedroom in full bsmt. L. rooms, elec. kit. New furnace, copper plumbing, new wiring. Don't hesitate, $8,000 down. Just $15,900. Call
DORIS ADAMS, 385-2458

THE PRICE OF
HAPPINESS . . . ?
. . . ABOUT $45,900

ALMOST HALF AN ACRE OF BEAUTIFULLY LANDSCAPED, CORDOVA BAY.

WATERFRONT
PROPERTY

with tall trees, secluded patios and an unbelievable variety of shrubs and flowers.

START THE DAY
A NEW WAY

with breakfast in the modern kitchen with electric built-ins, loads of attractive cupboards and a Fabulous View of the Blue Pacific.

The single level ranch-style home has four spacious bedrooms (15'x15' master bedroom with en-suite bath) and a dandy den with access from the hall or master bedroom—a total of over 1,800 sq. ft. of leisurely living.

In addition there is a double carport and a separate one-room cottage that would make an excellent hideaway studio where you can watch the world drift by.

Don't let this opportunity "drift by"—phone now for an appointment to view, or enquire about trading your present home.
RAY SMITH 385-2458

HIGH LOCATION
2 Bedrooms - $2,000 Down

And payments of approx. $150 per month will buy this solid, high basement home in the convenient Cecil - Maplewood dist. Extensive remodelling here, low taxes. Separate large garage. Offered at $17,900. Dial ROY HINCHCLIFFE at 386-2436 anytime.

UNIQUE HOME, DOUBLE PLUMB. 2 fireplaces, 1 Elec. Heat. W-W carpet. State entrance. $17,000. Phone 743-2421—Box 194, Shawnigan Lake.

150 HOUSES FOR SALE

MEARS WHYTE AND GOWER LTD.
2186 Oak Bay Ave.

OPEN HOUSE
2181 NEIL STREET
SATURDAY, 2-4 P.M.
IMMEDIATE OCCUPANCY

Sparkling clean immaculate bungalow in this prized location. Entrance hall with new wall-to-wall carpeting. Living room and dining room. Cabinet electric kitchen with excellent breakfast nook, 4-pce. bathroom with coloured plumbing. Extra room in full high basement and drive-in garage. Full price $27,500. Prior appointments to view, call S. W. SPAVEN, 385-7707 anytime.

OAK BAY
U-VIC
POST AND BEAM

Particularly attractive post and beam family home located on a quiet street in this prestige area, having 3 or 4 bedrooms and triple plumbing plus fully completed Recreation room. Large patio and well-landscaped grounds with many unusual shrubs. An ideal home for executives or faculty members. Full price only $35,000. Call JACK MEARS, 385-7707 anytime.

UPLANDS
4 BEDS AND DEN
EXECUTIVE RESIDENCE

Just 4 years old and located on nearly an acre of secluded easily-kept grounds, this modern home will appeal to the most fastidious buyer. Triple plumbing. Panelled den. Exceptionally spacious living and dining rooms. Recreation lounge w/ sliding glass doors to garden patio. Full price $65,000. For appointment to view, call JACK MEARS, 385-7707 anytime.

DRIVE-BY
4814 ROBIN WAY
EXCELLENT TERMS

Drive out the Pat Bay Highway to Tanner Rd., turn left. A beautiful new subdivision of ½ acre lots. A brand new home with THREE BEDROOMS, living room, dining room, DOUBLE PLUMBING, full basement, CUSTOM FINISHED KITCHEN CABINETS. And many extras. Try your down payment to the FULL PRICE OF $28,900. To view please call B. E. JEFFERY, 385-7707 anytime.

ESTATE SALE
2 BEDROOMS
$16,500

It is a pleasure to show this home in its SPOTLESS CONDITION. The large entrance hall, living and dining rooms lend themselves to entertaining in. Kitchen includes breakfast nook. TWO BEDROOMS. The FULL HIGH cement basement gives room for development. Heating: Oil HW. Drive-in garage. Taxes are low. This home is within walking distance to High and Elementary Schools, Jubilee and Veterans' Hospitals, transportation, etc. For further information and appointments to view, please call S. W. SPAVEN, 385-7707 anytime.

PRESENT OFFERS
OAK BAY BORDER
RETIREMENT BUNGALOW

Situated in a handy location close to shops and transportation, this full basement stucco bungalow is an ideal retirement home. Large living room, in-line dining room, cabinet kitchen and twin-sized bedroom on the main floor. Drive-in garage, automatic oil heating and a semi-finished room in the basement. A small lot for easy upkeep, priced to sell at $12,800. Call A. F. GOWER, 385-7707 anytime.

SOUTH ST. CHARLES AREA
$17,900
SPOTLESS

Situated on a very large lot big enough to accommodate that boat, camper, trailer, or let the children play in, this TWO - BEDROOM home has living room with fireplace, attractive family or TV room with wall-to-wall carpet. The step-saving kitchen has stainless steel sink — utility off, is plumbed for washer and dryer. This immaculate home, handy to shopping, transportation, schools, is ideal for the small family, bride and groom or the retired couple. LOW, LOW TAXES. 7 PER CENT MORTGAGE. To view this today please call S. W. SPAVEN, 385-7707 anytime.

WESTERN
HOMES LTD.
817 FORT STREET

OAK BAY
WILLOWS

Completely modernized 2-bedroom bungalow. Large living room, 2 bedrooms and sunporch, large cabinet kitchen, Pembroke bathroom, utility. Wired for washer and dryer. Full basement with new oil-matic furnace. Drive-in garage, nice lot, close to everything. Some terms on full price $16,250. Call John James, 382-2197, Eves. 385-5049.

"IMMACULATE HOME"
"IN NORTHRIDGE"
"SEE THIS"

Beautiful 6-yr-old stucco bung. Spacious 6 rms. plus extra space downstairs — 2 bathrooms — lge. sundeck. Rumpus room, well landscaped garden. All newer homes in surrounding area. Clear title if desired. By refinancing approx. $6,000 down will handle.
Price $26,950
Please call Roy S. Smith, days 382-2197 — Eves. and weekends 385-6070.

UNIVERSITY AREA
3 BRS.—SPLIT LEVEL
CERTAINLY DIFFERENT

This lovely spacious modern home is offered for sale for the first time. I believe many people will like it because it is away from the ordinary. Comprises: Large reception hallway with slate floor, "L" shaped LR (with raised hearth FP) and dining rm. Elec. cabinet kitchen and dinette. Sliding glass doors to sundeck, 3 large bright cheery BRs. Delightful bathrm with built-in dressing table and vanity. Utility on main floor. High concrete half-basement—O-O-Matic heat. Drive-in garage. Very nice landscaped lot. Very popular area. Close to everything—all schools, Racquet Club, University, buses, shopping centre. Surrounded by similar priced homes. Approx. $13,000 N.H.A. mortgage available at 6½ per cent. Payable $128.00 per mo. (P.I.T.) Owners require balance in cash. Refinancing possible if desired. Asking price $28,900. Please call Roy S. Smith: days 382-2197, or eves. and weekends 385-6070.

FAMILY HOME, 3-BDRM., FAMILY ROOM
3 bdrm., L.R. with fireplace, beamed D.R. Space for development in the high basement, automatic heating. Quiet street close to schools, bus and shops. Price $16,900. Phone ETHEL HARVEY, 386-0167 or 477-3188. DON HARVEY LTD.

BY OWNER
Estate sale. High Quadra District. Bungalow. Hall, big bedrooms, living room and dining room. 1 bedroom in basement. Drive-in garage. Big kitchen. Two minutes to city's best bus line, store and mailbox. Very nice lot with fruit trees. Victoria Press, Box 838.

OAK BAY — $22,900
Excellent family home. 4-5 bedrooms, living room with fireplace, large dining room with bay window, large kitchen, full basement and sundeck. Near schools and bus stop. $8,000 down, by owner. 598-4348.

BARGAIN
TO BE MOVED
3-room frame bungalow with 3-piece bath, asphalt roof. Only $1,700. Evenings, 592-6323.

150 HOUSES FOR SALE

NEWSTEAD
REALTY
LTD.
1010 Government 382-8117

NEW LISTING
4 ACRES
ARDMORE AREA
OCEAN AND MOUNTAIN
VIEWS

"AND ONLY NATURES MUSIC FILLS THE SILENCE OF GOD" This is exactly how I felt when I first walked over this beautiful property, and through the unique post and beam home, which is individually designed using glass unsparingly to bring the breath-taking views into every room, and also the joy of the beautiful outdoors, indoors. May I invite you to call and make your appointment to come to our office and go through our book of excellent coloured photographs, and your further enquiries.

$49,000

Terms if required. 382-8117, 24-hr. service.

MARY FRASER
Res. 477-5574
MIKE RUSSELL
Res. 479-5850

A NEW
EXCLUSIVE LISTING
4 BEDROOMS AND
FAMILY ROOM

I am so pleased to have listed this beautiful 3-year-old home in a fairly secluded woodsey setting. The large living room and L shaped dining area have almost new wall-to-wall carpeting and features especially fine walnut panelling on one wall. Sliding glass doors lead to a pleasant sun deck. The cheery all electric kitchen has plenty of "different" walnut cabinets, also on the main floor are three good bedrooms and spacious vanity bathroom. Off the main entrance hall is another bedroom and a family room 13.6x22 (have you a pool table?) with an unusual attractive stone fireplace, from here sliding glass doors lead to a patio and back garden just asking for children and summer living. Close to schools. Asking Price is $28,500.
For further information please call me now

GWEN HARE
382-8117 or 477-6083

READY TO BEGIN
OR RETIRE
AND PREFER A HOME TO AN APARTMENT?

I have four very attractive two bedroom no basement homes in Shelbourne, Cedar Hill and Fairfield areas. Modern and in good condition. Well priced and close to transportation. Let's talk about them?

GWEN HARE
382-8117 or 477-6083

GRACIOUS LIVING
AND POTENTIAL
REVENUE
ASKING $25,500

May I show you this charming custom built better than new 3 bedroom, 2 bathroom home — just loaded with extras too numerous to mention. A large 7¼ per cent Mtge. ($141 per month includes principal, interest and taxes. TRY YOUR OFFER. Let me tell you more. Please call

GWEN HARE
382-8117 or 477-6083

"$85,000"

SPACIOUS 2,000 SQ. FT. 3-year-old bungalow in PREFERRED AREA OF OAK BAY. Set among the trees on beautifully landscaped lot. AN IDEAL PROFESSIONAL MAN'S FAMILY HOME. 4 bedrms., 3 bathrms., den, recreation rm. Near all schools.
MRS. SIMPSON, 382-8117

WATERFRONT
IN-LAW SUITE

Beautiful accommodation for a retired couple on Portage Inlet with an in-law suite down for extra revenue. If you would like to have a lovely garden and your own waterfront — this is for you. Lovely living room with fireplace and wall-to-wall carpeting. 2 bedrooms. Suite has living room with fireplace, 1 bedroom and also overlooks the water. Hot water heat.

$25,800

Call me anytime.
MRS. SEDGER
382-8117 Res. 479-8675

3-ROOM COTTAGE
5 ACRES

Homey cottage amongst the tall trees, cool clear water from spring fed well, also on Municipal water, power and telephone. Sheltered area close to the sea and beach access. See this beautiful sloping land.

Asking $20,000

MARY JAMES
382-8117 or 592-9548

IDEAL RETIREMENT
SMALL GARDEN

Bright, cosy, 2-bedroom, no-step home. Large living room, hardwood floors. OOM heat. High location, close to all services and Golf Course. Sheltered backyard.

$13,000

MARY JAMES
382-8117 or 592-9548

TECH DESIGNED HOMES
LAKE HILL

This house is nearing completion. 3 bedrooms, living room with panelled fireplace, book cabinet, separate dining room, glass sliding doors to balcony, family kitchen. Over 1,200 square feet of finished area plus basement. Carport. Can be expanded to 4 or 5 bedrooms.

$22,750

N.H.A. — 8½ PER CENT

Several homes under construction on Laval Street off Blair Road from $24,000.
BYRON PRICE
383-0151 or Res. 383-9474
Byron Price & Associates Ltd.

FOR SALE BY OWNER. 2-BEDROOM fully modern bungalow in Fairfield. Living room, dining room, modern kitchen, 4-pce bathroom, extra finished room and half bathroom in basement. Phone 383-7687.

150 HOUSES FOR SALE

M M M M M M M M M M
JOHN MOLYARD
AGENCIES LTD.
1964 Oak Bay Ave.
386-6175 Anytime
M M M M M M M M M M

SOMETHING SPECIAL
Delightful Tudor Home
LOVELY UPLANDS
CRISP NEW LISTING
This You Should See!

Seldom do I have the privilege of offering such a fine home to the buying public. Fresh on the market, this lovely property is for sale for the only reason that the owners are leaving the country. Architect designed, this true Tudor home has a large entry hall leading to a dropped living room, fireplace, of course. Separate large dining room. Den with fireplace for the master of the home. Lovely cabinet kitchen with built-in dishwasher, carburator, and Custom Imperial Frigidaire range and oven. Four bedrooms, one on the main floor and three up. The upstairs has an open stairwell and is completely in wall-to-wall carpeting. Three baths. Full basement. Separate double garage. Shake roof. Lovely grounds. This property is clear title and very well priced at $[illegible].

Ask for John Molyard

PEACE AND QUIET

BEAUTIFUL SEA VIEW. JUST OFF ARBUTUS DRIVE. SELDOM DO YOU SEE A HOME FOR SALE IN THIS EXCLUSIVE AREA. BEAUTIFULLY LANDSCAPED. THREE BEDROOM, FULL BASEMENT HOME. CARPORT WITH SUN DECK OVERLOOKING THE SAN JUAN ISLANDS. JUST LISTED. SO SEE THIS BEAUTIFUL HOME AT ONLY $33,500. PHONE CARMAN ANGUS AT 386-6175 OR RES. 477-4586.

OAK BAY NORTH
CARNARVON PARK

Near all schools and R.C. church, this vacant two-bedroom home well merits your looking into. Large living room with fireplace. Separate dining room. Spacious kitchen. The whole home is sparkling brite, having been freshly painted throughout. All floors refinished. Full basement with drive-in garage. Easy-care lot. Priced to sell at $23,900. Dial 386-6175 to view.

Ask for John Molyard

OAK BAY
$23,900 FIRM PRICE

THIS 2-BEDROOM SPARKLER IS JUST TWO BLOCKS FROM THE OCEAN IN ONE OF THE BETTER PARTS OF OAK BAY. THIRD SMALL BEDROOM IN THE FULL CLEAN BASEMENT. GLASS DOORS BETWEEN THE DINING AND LIVING ROOMS. LOVELY FIREPLACE. WELL LANDSCAPED WITH SHRUBS AND FRUIT TREES. FENCED BACKYARD. MOVE VERY QUICK ON THIS ONE. PHONE CARMAN ANGUS, 386-6175 or 477-4586.

B.C.
LAND
& INVESTMENT AGENCY
LTD.
622 Government St. 386-1556
"Serving B.C. Since 1908"

TILLICUM
Only 11 Years Old

This lovely 2-bedroom stucco bungalow consists of 15x19 living room with fireplace, 9x14 dining room, family size cabinet electric kitchen, 4 pc. bathroom. Full high basement, autom. oil heat, elect. hot water, drive in garage. High location with mountain view.

Full Price $22,500

To view call
MR. D. OKKER
Res. 478-4504

SAANICH PENINSULA
LARGE RANCH STYLE
HOME
DESIGNED FOR EASY
LIVING

This one-year-old home was custom built for the owner. Beautifully finished throughout. Living room has a most attractive raised hearth stone fireplace. Extra large kitchen is designed for convenience. 3 bright bedrooms. Double plumbing. Large rumpus room opens onto patio with built-in barbecue. Over half acre property is nicely landscaped.

Only $35,950
MR. WALTERS OR
MR. PARSONS, 388-5355

LOOKING FOR A
FAMILY HOME?
GOOD DISTRICT?
OAK BAY SOUTH?
PRICED RIGHT?

Here it is! Immaculate condition. 4 bedrooms. Wall to wall carpeting in lovely living room, corner fireplace. Large kitchen, dining room. Full basement. Oil heat. Quiet street. Attractive patio and back garden. Low taxes. Price $22,900.
GEORGE PARSONS,
388-5355

GEORGE RANDALL LTD.
384-8108
24-HOUR SERVICE

GORGE DUPLEX
$31,500

Modern stucco duplex in perfect condition. Each side has living room with fireplace, thru hall, all oak floors, 2 bedrooms, Pembroke bathroom, cab. elec. kitchen. Full basement, new pipes, oil furnace, drive-in garages. Substantial down payment required.
Call Bill Sudbury, 384-8108

LIKE NEW
3-BR — BASEMENT

This charming home, only 3 years old, offers a large living room with feature wall and a beautiful fireplace. Large dining area off the modern kitchen. Three bright bedrooms. 4-pce. bath. The full basement contains recreation room and drive-in garage. OOM heat. Try your down payment on this home. $22,950. For more information call 386-5355 or 388-5062. Metropolitan Realty Ltd.

BEVERLEY QUINN

Cedar Hill — Mt. Douglas

New, de luxe three-bedroom home, 1½ bathrooms, French Provincial decor, large sundeck with sea glimpse, crystal chandeliers, w/w carpeting living and dining areas, tremendous basement for future development. Firm price of $43,750 down and $21,000 mortgage. Seen by appointment only.
477-4708 - 592-0062

SOUTH OAK BAY
3-BEDROOM BUNGALOW

Containing square L.R. with F.P., good separate D.R., Kitchen plumbed for washer. Partially finished basement. O.O.M. heating. Fenced yard with back lane. Possession about May first. This is a well kept home.
Price $24,850

BRYAN LEVERTON
Sole Agent
382-8118 anytime

OPEN HOUSE
BY OWNER
1-4 P.M. SAT., MAR. 15
2248 ALDER STREET

2½ blocks from Woodward's. This 3-bedroom full-basement house is gleaming from the large living room with fireplace to the modern bathroom and sunny family kitchen. Oil-o-matic furnace, large fenced lot, low taxes, clear title. Call 592-0171.
FULL PRICE $17,900.

150 HOUSES FOR SALE

HAGAR & S
W
A
Y
610 N
Yates St. E Ltd.

"Trade Your Home"

SIMPSONS-SEARS!
NO-STEP BUNGALOW!
PRICE SLASHED!

Immaculate stucco bungalow with a large and charming living room with open fireplace, two bedrooms on main floor plus a third bedroom or art studio on upper floor, a very striking bathroom decorated in mother of pearl accented in black and gold, spacious kitchen with dining area; garage. Level, fenced lot in excellent location. Priced to sell at only $19,900 with terms.

GLADYCE McLURE
384-0531

WILLOWS-OAK BAY
EXCLUSIVE !
$28,750

You will be delighted to own this beautiful 4-BEDROOM home situated in a choice location on a large landscaped lot offering a lovely living room with fireplace — separate guest-sized dining room — gorgeous KITCHEN with OSITE CARPET — 32-ft. recreation room — new combination hot water heating — full basement — sundeck. This spacious home is immaculate and exquisitely decorated. To view please call

ANDREW DUNNING
384-0531

EXECUTIVE COLONIAL
ARBUTUS AREA

Set in a lovely treed lot this new 3-bedroom, 3-bathroom home is the ultimate in gracious living. Massive living and dining room with large sun deck, den, unfinished rec room, and space for extra bedrooms in full high basement. 2-car port, main floor area 1,450 sq. ft. Good mortgage—Asking $47,500.

Don Robbins Madge Hole
384-0531

DUPLEX
LEGAL CONVERSION

$19,800 investment brings you in 22.7% per year—not a cent to spend before you start collecting.

DON SMITH
477-6181
OR
384-0531

GORDON HEAD
5 BEDROOMS

New de luxe home over 2,000 sq. ft. finished floor area, 3 bathrooms, large living room and dining room. Unfinished rec. room, car port. Terrific value at $36,900.

Don Robbins Madge Hole
384-0531

N A T I O N A L
TRUST CO. LTD.

HOME
AND
REVENUE
CITY — HAULTAIN AREA
$25,000

A spacious home
PLUS

A bachelor suite, rents for $65 per month. Buy your home, reduce your monthly payments. The suite has a bed-sitting room, three-pce. bath, good size kitchen. The home has two large bedrooms; living room, dining room; built-in range and oven; partly furnished rec room, huge panelled bedroom, drive-in garage in basement; storage space. View by appointment.

PHONE:
BRUCE PAKENHAM
Bus., 386-2961 Res., 477-6311

GORDON HEAD
FIVE BEDROOMS
THREE BATHROOMS

Here is an excellent family home, imagine

WATER-VIEWS

from dining room, kitchen, and master bedroom, plus sundeck. Entertain in the spacious family room, with built-in bar. Double carport. Safe street for children to play, and elementary school just a few blocks from home. Realistically priced, $35,900, financing to suit.

TOM BEAL
Bus., 386-2961 Res., 592-1069

HARRY
FOSTER
LTD.

OPPOSITE "The Bay"
1722 DOUGLAS 382-2101

ASKING $17,900
QUADRA - MAYFAIR
5 RMS. - BASEMENT
OIL HOT WATER HEAT

Spacious 5-room home with full basement. One block to Quadra and 2 blocks to Woodwards.
Floor plan has attractive living room with FP. Lovely modern kitchen with built-in range and oven, bright dining room. 2 good bedrooms and 4-piece Vanity bathroom. Nicely treed smaller lot offers seclusion. Ideal for retired couple or smaller family.

HERB HODGSON
598-3761, Res. 592-5815

GORGE WATER VIEW
SUITE IN BASEMENT

A neat 2-bedroom, modern stucco bungalow overlooking the Gorge Waters and City Lights. SELF CONTAINED suite (rents at $75). Sundeck for more views. Price $22,500.

C. VINING, 382-2101, 479-6786

SOUTH OAK BAY. 3 BEDROOMS on main floor, finished room in basement. Semi-secluded garden. Phone 385-6806.

150 HOUSES FOR SALE

MAYFAIR
REALTY
LTD.
Woodward's Mayfair Centre
2153 Douglas St. 386-2958

"WE TRADE HOMES"

5¼ ACRES
COUNTRY BEAUTY

3 years old. 20x31 L.R. with F.P., 10x15 dining room, lge. master and 2 bmaller bedrooms. 4-pce. bath, also 2-pce. powder room with third roughed-in full concrete basement. Rec. room with F.P., double drive-in garage. 8x30 ft. of plate glass at front of this home overlooking duck pond in front yard. Lots of seclusion here. Priced at only $42,000, this 1,800 sq. ft. home should sell quickly. Call FRED BERGMAN, 386-2958.

HILLTOP LUXURY
TREMENDOUS SEAVIEWS

3-bedroom post-n-beam with beautifully panelled living room. Features fascinating fireplace and wrap-around sundeck. Beautiful den, lots of dining space and a kitchen with dishwasher, laundry space and 2-pce. toilet for the kids. Rec. Room. Drive-in garage. A dream home at only $35,500 with EXCELLENT financing. ALF PORCHER, 386-2958 or 384-3823.

MAYFAIR — DUPLEX
LIGHT INDUSTRY ZONE

Extra lot included. Stucco up and down duplex in top condition. Full basement. Back lane. Operate your business from your own home. Extra lot allows for plenty of parking. Central location close to Douglas and Mayfair. Full price only $35,000. Call GEORGE CHAN, 386-2958 or res. 382-9418.

SEAVIEW
GORDON HEAD

A flawless 2-yr.-old home in a top location. Spacious living room, dining room, bright and beautiful kitchen. 3 Bedrooms, 3 bathrooms. On the lower level there is a charming rec. room, panelled in cherry wood with antique brick fireplace, also a professionally finished 4th bedroom or den. Huge sundeck over a double carport. Well priced at $34,500 with terms. JIM ALLAN, 386-2958.

3118 JENNER
FULL ½ ACRE

High, open view location at the end of a quiet cul-de-sac. 5 rooms, nearly 1,200 sq. ft. of gracious living area. Crestwood kitchen, full high basement, double attached garage. VLA or conventional terms. Asking only $29,500. View by appointment only. FRANK BOUSFIELD, 386-2958 or res. 479-1009.

6¾ PER CENT ON $12,000
$87 P.I.

Self-contained in-law suite pays mortgage. 4½ yr. old house with 3 bedrooms, 4-pce. bathroom on main floor for owner. Hardwood floors, separate dining room and lovely large living room with FP. Very modern kitchen, utility in basement. Cathedral entrance, carport. Central location to schools and shopping (Lake Hill district). $29,500. Call John D. Tisdalle, 386-2958.

HELLO YOUNG LOVERS!

—FIREPLACE
—WIRED 220
—OLYMPIC VIEW
—BUS STOP CLOSE
—HOT WATER HEAT
—OUTSIDE GARAGE
—HIGH DRY BASEMENT
—IMMEDIATE POSSESSION
—$3,000 DOWN and $110 PER MONTH
Call ALF PORCHER, 386-2958 or 384-3823.

JUBILEE AREA

3 B.R. older home. Interior immaculate. May 1st possession. Call IRA FREEDMAN, 386-2955 or 382-6340.

ISLAND HOMES LTD.
2204 Douglas St. 386-7545

MT. VIEW AREA
A TRUE BEAUTY

Located on a quiet street off Carey Rd. is this remarkably lovely spotless, 3-BEDROOM home WITH extra bedrm. and rumpus rm. in full basement. Spacious living rm. with fireplace, and lge. dining rm. have gleaming parquet floors with inlaid wool carpeting. Unique great family kitchen with sundeck off and INCLUDING RANGE, OOM heat, wired for washer-dryer. Garage. Asking only $28,900. Good mortgage. Call Ken Jensen, 386-7545, res. 592-5978.

UPPER LANSDOWNE
SEA AND MOUNTAIN
VIEWS

Pleasant treed garden. Modern spacious bungalow. Guest-size living and dining rm. Family kitchen and dining area or 3rd bedrm. Den is cedar panelled with cozy fireplace. All with view. The 3 bedrms are twin size. Pedestal bathrm. Full basement. Ideal for future development with fireplace and plumbing. Attached garage. C.T. or $28,000—9 per cent agreement can be assumed. Full price $24,900. Mr. Drew, 386-7945.

JUBILEE
SIMPSONS-SEARS
DISTRICT

Dandy 3-bedrm. modern, no-step bungalow, new hot water tank, newly decorated and clean as a new pin. Spacious living rm., dining area, cab. kitchen wired 220, utility and storage. Fenced garden lot. C.T. or $12,000 mtge. can be arranged. Full price only $18,950. V. Drew or R. Hanson, 386-7945.

4 BEDRMS.
2 BATHS

2-YR.-OLD, near University and schools. W-W carpet in living rm., dining rm. and halls. Good 6¼ per cent mtge. An excellent family home in a desirable area. R. Hanson, 386-7945.

WATER VIEW
ONE-HALF ACRE

This beautiful home has a full sweeping view of majestic Mt. Baker and the Islands from the living-room, dining-room and kitchen. The attractively finished basement requires only a kitchen of your choice to be a complete TWO-bedroom suite, including a living-room with attractive fireplace. Get away from pressured city living into the healthy, clean and peaceful atmosphere, just a few minutes drive from City.

ASKING $33,500, terms arranged. Phone H. Bitterman, 386-8784 anytime.

Douglas Realty Ltd.

ESQUIMALT—1200 SQ. FT. IN THIS immaculate 3-bedroom stucco bungalow in a popular area, close to all facilities. Attractive living room with raised hearth fireplace. Family size dining room. Convenient kitchen featuring knotty pine cabinets. Full high basement. OOM heat. Asking $[illegible] for this 11 year old home. To view call Mrs. Johnston, 386-8704, Clarke & Wallace Realty.

150 HOUSES FOR SALE

UNIVERSITY
REALTY LTD.
3639 SHELBOURNE ST.
IN THE PLAZA
477-1855

ASK ABOUT OUR
TRADE-IN PLAN

4 BEDROOMS —
LAKEHILL
$8,500 DOWN,
$150 PER MONTH
INCLUDING TAXES

4½ YEARS OLD, LARGE NHA MORTGAGE, BUILT-IN RANGE, DISHWASHER, FULL BASEMENT, LARGE LIVING ROOM WITH FIREPLACE. CLOSE TO ALL SCHOOLS AND BUS TRANSPORTATION ON A QUIET STREET. FULL PRICE $25,900. CALL ME NOW 477-1855 OR PHONE ME AT HOME, 477-6604. Trades invited.

ALEX DAVYDUKE

UNIVERSITY AREA
OAK TREES - QUIETNESS

HERE'S A LOVELY NO STEP, 3-BEDROOM HOME ON A QUIET CUL-DE-SAC FOR ONLY $23,900. IF YOU'VE BEEN LOOKING FOR A 2-BEDROOM HOME IN THIS AREA — USE THE THIRD FOR EXTRA STORAGE. LARGE UTILITY ROOM PLUMBED FOR WASHER DRYER. SEPARATE DINING ROOM, LARGE LIVING ROOM WITH FIREPLACE, CARPORT. CLOSE TO ALL SCHOOLS AND BUS TRANSPORTATION. CALL ME NOW, 477-1855 OR PHONE ME AT HOME, 477-6604. EASY TERMS — TRADES INVITED.

ALEX DAVYDUKE

MODERN — 3 BEDROOMS
$20,500

This modern 3-bedroom, full basement home is being offered for sale for the first time. Large living room with fireplace, family size electric cabinet kitchen. 4-pce. bathroom. Room for development in high basement. For further information please contact
JACK RODGER 477-1855

IMMACULATE
RETIREMENT OR
STARTER

First time on market. 2 large bedrooms, beautiful living room, fireplace, family size kitchen. Utility with washer and dryer. Sparkling hardwood floors. Drive-in garage. Oak trees, rockery, shrubs.
Truly a "Must See."
Asking $19,900
JACK RODGER 477-1855

NEW LISTING
AMONG THE OAKS

Modern 3-bedroom house. Large living room with fireplace. Wall-to-wall carpeting over oak floors. Family size, cabinet electric kitchen. No pokey bedrooms in this home. Completed rumpus room, plus 2-pce. bathroom. Wired and plumbed for washer and dryer. Country atmosphere in the three-mile circle.
Priced to sell at $24,850.
JACK RODGER 477-1855

JUST LISTED
CEDAR HILL AREA
$23,900 VERY GOOD
FLOOR PLAN

Priced to sell and this home must sell as the owners have bought. 3 bedrooms, full basement, close to schools, bus and shopping in a most desirable area. Lovely fenced lot, garage, extra parking space, good terms, trades invited. Call me now, 477-1855 or phone me at home 477-6604.

ALEX DAVYDUKE

A. BERNARD & CO. LTD.
FORT AND BROAD STREETS
DAY OR NIGHT
384-9335

RETIREMENT GEM
HIGH LOCATION
7½ PER CENT INTEREST
(4040 CAREY ROAD)

Very attractive 3-bedroom stucco bungalow, in spotless condition throughout in an area of nice homes. Large living and dining rooms with fireplace and gleaming oak floors, bright electric kitchen, all with very nice view and close to transportation and stores. Full high basement with extra finished room and drive-in garage. Grounds fully fenced and nicely landscaped. $8,700 required to handle and should sell quickly at price of

$21,500

Mr. Belcher, 384-9835, res. 382-2848

PANORAMIC VIEW
VIEW ROYAL UPLANDS

¾ acre, high beautifully-landscaped and with near-seclusion. Spotless L-shaped large living room with fireplace and entertainment sized dining room, wall-to-wall carpet, bath with a lovely view. 17'x15' den with separate entrance. 3 excellent bedrooms, 1½ bathrooms. Automatic oil heat. Large double garage. Circular driveway and ample parking. Patio and small greenhouse. Truly a very lovely home with unbelievably low taxes. Clear title. Full price

$29,900

Helen Vaupel, 384-9835 res. 382-5339

METCHOSIN
NEW

3 bedrooms, large living room and family-sized dining room. Very nice kitchen with double s-s sink and golden ash cupboards. Foyer entrance, large rumpus room area, ground level, full high cement basement. Carport and patio to be included. Terrific lot. Close to schools and transportation.

$23,500

Helen Vaupel, 384-9835, res. 382-5339

BEACH DRIVE
UNSURPASSED SEA VIEW

Delightful bungalow, large living room, guest size dining room, 2 bedrooms and 1½ bathrooms, full basement, billiard room, wall to wall carpets, and many extras too numerous to mention. Practically new. Priced for quick sale, good terms.

$42,500

PEARCE CRES.

Immediate possession, newly decorated 6-room family home. Good sized bedroom in finished basement. Drive-in garage. 8 yrs. old. Well landscaped lot. Walled patio and planter. Very reasonable taxes.

$21,500

Helen Vaupel
384-9835 res. 382-5339

OAK BAY SOUTH
BRAND NEW $44,900

2890 Windsor Rd., over 2,070 sq. ft. of finished area. 3 full 4-pce. bathrooms, 5 bedrooms. 2 fireplaces. More room for expansion. Close to all conveniences. Must be seen to be appreciated. Clear title.
Other executive homes under construction in choice areas.
J. Pitter Builders Ltd., 382-2980 evgs. and weekends, or 386-8710 anytime.

UPLANDS
$65,000

With ultra landscaping, unobstructed views of the sea and mountains to the east, choicest address. One floor plan with all the features one could wish for.

F. MARCONI, 386-3941
MARCONI REALTY 620 VIEW

CUSTOM-BUILT HOMES BY Experienced craftsman, trade-ins considered, as low as $1,000 down. Ph. Mr. Roberts, 592-5688.

150 HOUSES FOR SALE

SHIRLEY PHILPS'
HOMEFINDERS LTD.
3085 Shelbourne 386-4401

"Victoria's Unique Office of Professional Lady Realtors"

YES! WE TRADE HOMES

DUPLEX — CITY
ASKING $23,900

Looking for good revenue? This is for you! Apartment zoned. Lovely treed street. Freshly decorated. Spacious rooms. All reasonable offers considered! To view call
KATHY WILLIAMS
388-4401 382-3785
YES! WE TRADE HOMES.

6 BEDROOMS
NEAR SHELBOURNE

Excellent home for large family, or could be boarding house. Large living room, dining room, den, 2 bathrooms. Basement. O.O.M. $18,900 with terms. Call
VERA FRIEDRICH
386-4401 385-7835
YES: WE TRADE HOMES.

BRIGHT AND BREEZY
TOWN AND COUNTRY

Charming 2 or 3-bedroom home, loaded with extra features in most convenient location. 1½ baths. Full basement. Fully landscaped. Only $22,500.
MONA FLEMING
ROSELLE JACKSON
388-4401 386-1544 384-6726

150 HOUSES FOR SALE

JOHN BISHOP
ROYAL OAK PROPERTIES
479-1667 (9-5 P.M.)
385-0022 (24 HRS.)

ULTRA-MODERN
SEAVIEW HOME
COLWOOD AREA

Located off Metchosin Rd. this lovely 3-bedroom, two bathroom home has views across the harbour to Victoria. Architect designed and custom built by owner, with floor to ceiling fireplace in sunken living room. Wall to wall throughout, except kitchen and bathrooms. Full basement has roughed in huge rec. room with fireplace, additional plumbing and bedroom. A magnificent family home with quality and space to burn and only two blocks from the beaches of Royal Roads. Full price — $34,500.

MARKYTA MARES
ART LAWRENCE, 479-2317
479-1667 (9-5)
385-0022 (24 hrs.)

BEAUTIFUL
BRENTWOOD
SEAVIEW

This lovely 3-bedroom, 2-bathroom home is outstanding from its bright exterior appearance to the charm and convenience of its immaculate interior. Beautiful sea views from the living room and the high balcony over the carport. A cozy family room, utility room, workshop and bathroom fill the ground level half basement. If $28,900 is in your price range you should see this home before buying.

ART LAWRENCE, 479-2317
479-1667 (9-5)
385-0022 (24 hrs.)

WATERFRONT
BRENTWOOD
$35,000 FULL PRICE

Lovely 2-bedroom professionally built stucco bungalow. Easy to maintain. Ideal for retirement. 2 extra bedrooms in separate workshop that could be finished as guest cottage. Reasonable terms to approved purchaser. For further information and to inspect please call:

LLOYD ELLIS, 658-8222
OR
DON RYAN, 479-2724

TEN MILE POINT
WATERFRONT
UNEQUALLED VIEWS

Must be seen from the INSIDE looking out or from the balcony HIGH over the SEA SHORE. The living sea becomes a part of the lovely living room, with its floor to ceiling fireplace, and the in-line dining room. From the master bedroom and den with fireplace, scenes from San Juan and Mount Baker to the Olympics are yours for the looking. Oh yes, there are two additional bedrooms plus hobby room, handy kitchen, utility room and 1½ baths. All for only $46,500.

ART LAWRENCE 479-2317
479-1667 (9-5)
385-0022 (24 hrs.)

THE MOST BEAUTIFUL
IN BRENTWOOD

Tremendous seaviews from this super home. Spacious, beamed ceiling living room with expensive white brick fireplace. Big dining area in-line. Costly wall-to-wall carpeting throughout. Huge kitchen with built-in range and oven, bar and stools. Big sundeck with barbecue chimney. Louvered glass window in vanity bathroom. Three good bedrooms. 28 Ft. rumpus room with slate fireplace, bar and adjoining patio. Large billiard room. Big workshop. Full bathroom with shower. Laundry. Definitely a Must See! Practically new! Asking $43,500.

MABEL CRACK 652-1412
479-1667 (9-5)
385-0022 (24 Hrs.)

URGENT SALE
MAGNIFICENT VIEW

Advancing years forces the owner to sell this immaculate home which he built with loving care 16 years ago.
A lovely 3 BR bungalow on beautifully landscaped, well treed, corner lot. One of Victoria's prime areas close to Uplands Golf Club, schools, and transportation. This family has been happy here — so will yours.
—Large living rooms and dining rooms
—Fully equipped kitchen has nook and sewing area
—2 Bathrooms
—Large rec room with fireplace
—Full basement
All this plus sea and city views from a high location for only $33,900. To view please call:

MIKE RUDDY, 592-0628
479-1667 (9-5) 385-0022 (24 hrs.)

MR. INVESTOR!

LOOK! A double corner lot with a large older home with a rental income of $225 mo. Apt. or Lt. industrial potential. Close to Mayfair. Asking $27,900. Open to offers.

MR. COHEN
479-1667
385-0022 (24 hrs.)
388-6354 (Res.)

2 YRS. OLD
3 BEDROOMS
PARK-LIKE ½ ACRE

This home will put the sparkle into you young starters. Luxurious wall to wall sets off the panelled living room. Great family room off the kitchen is set up for cablevision and features handy area for washer and dryer. Large storage or workshop, patio and lock . . . $3,000 will handle with total payments only $160 including taxes. Call Now:

MARKYTA MARES
479-1667 (9-5) 385-0022 (24 hrs.)

.42 ACRE
2-BEDROOM BUNGALOW

This trim little home is cute as a bug's ear. Has all modern conveniences, large separate garage. $3,000 D.P., $110 on balance, including taxes.

MARKYTA MARES
479-1667 (9-5) 385-0022 (24 hrs.)

JOHN BISHOP
ROYAL OAK PROPERTIES
479-1667 (9 - 5 P.M.)
385-0022 (24 HRS.)

SPRING IS SPRUNG
THE GRASS IS RIZ
I WONDER WHERE
THE BUYER IS

FOR the most beautifully finished house on the market. If PERFECTION is important this is YOUR HOME. Situated on a quiet cul-de-sac close to sea and university. Lovely large well treed lot distinctively landscaped.
—Wall to wall carpets throughout
—3 bedrooms
—3 Bathrooms (1 en suite)
—White Rock floor to ceiling fireplace in large living room with a charming separate dining room adjoining.
—A kitchen and nook THAT is PERFECTION and has an adjoining utility room.
—A magnificently appointed rec. room with OLD BRICK HEATILATOR FIREPLACE and BUILT IN BAR.
—Many, many extras luxuriously finished. All at only $45,000.
Words cannot describe the BEAUTIES and EXCELLENCE of this home — A must SEE. To view Call:

MIKE RUDDY, 592-0628
479-1667 (9-5) 385-0022 (24 hrs.)

"OUTSTANDING"

Opportunity to purchase a 2-yr.-old home with $3000 dn. Very comfortable financing on full price of $21,900. 5 miles out of town in quiet location. If this is your cost bracket, you should call:

MR. COHEN
RES.: 388-6354
OFFICE: 479-1667
24HRS. 385-0022

RITHET AGENCIES
LIMITED
714 Fort Street 382-4251

MONTCLAIRE PARK
SAANICH

Terrific no-step rancher with big and beautiful back garden. Special feature is unique indoor Bar-B-Q. 1,670 sq. ft. of gracious living space — Three bedrooms and den or 4 bedrooms. Large living room with raised hearth fireplace. Spacious, bright kitchen with large nook. Where else will you find all this and a $13,000 mortgage at 6¾ per cent.
Full price only $27,000
382-4251 DAVE TAYLOR 384-7718

RETIREMENT GEM
$35,000

On a quiet cul-de-sac, yet close to all services, this long, low rancher offers a spacious living dining room with fireplace, two bedrooms, beautiful family room with fireplace and many extras. Please call

BETTY SHEA, 592-9213

EXECUTIVE HOME
ON
TREETOP HEIGHTS
5 BEDROOMS — $48,900

An outstanding home of Tudor design in a secluded area and offering many extras. Beautiful living and dining room. Den with fireplace, library, wall-to-wall broadloom throughout, many de luxe features. For further information please call

BETTY SHEA, 592-9213

A FAMILY HAVEN

A very lovely family home, 4 or 5 bedrooms, in beautiful Colwood-Metchosin area. 1 block to school on transportation or walk to the shops. L. R. with raised brick fireplace, family D.R. large kit. with built-in range. A den for father, many other features that must be seen. 2 baths, utility, sewing room, workshop plus fruit trees on .22 acre lot, all for only $31,500. Be the first to have me show you this ONE.
LORNA C. SWAYZE
Off. 382-4251 Home 478-3109

FAIRFIELD
$17,900

Excellent retirement or starter Bungalow located on easy-to-care-for lot within walking distance of shopping centre and sea front. 2 twin-sized bedrooms, bright modern kitchen, living room with fireplace, large panelled family room, 4-piece vanity bathroom. Automatic oil heat and plumbed for washer and dryer. Large 7 per cent mortgage. For further details please call
MRS. PAT JONES
382-4251 385-1416

W. GEE ESTATES
620 VIEW 385-4242

UNIVERSITY AREA
3-BDRM AND DEN
LGE FAMILY RM
SWIMMING POOL

New listing, owner purchased, must be sold! This lovely 9-yr.-old beauty has all amenities for a large family, 3 bdrm, 2 bathrm, large family room with floor to ceiling fireplace, full basement with den and rumpus, double attached garage. Contractor's own home with display swimming pool. Must be seen to be appreciated. Asking price $38,500. To view by appointment contact

WILF GEE 477-5550

TOWN AND COUNTRY
RENOVATED
2-BEDRM BASEMENT
CLEAR TITLE

Ideal for starter or retirement home. 2 large Bdrms. and large kitchen and family dining room with glass sliding door to a sundeck carport. Full basement with ample room for future rooms. Asking price $16,800 with congenial terms. Contact

WILF GEE 477-5550

LAKE HILL
BRAND NEW
3 BEDROOMS
TUDOR STYLE
POSSESSION NOW
EXCELLENT TERMS

There are lots of houses but few with the features here offered:
1—Tudor style shake roof, similated brick front.
2—Hardwood floors throughout and comfort floors in Kitchen and Bathroom.
3—Feature Teak wall, raised hearth fireplace.
4—Natural finished sen wood cabinets and breakfast bar.
5—Sliding glass door to sundeck.
6—4-piece bathroom with arborite-to-arborite topped vanity.
7—Plastered-in valances in all major rooms and closets, closets and more closets.
8—Downstairs roughed-in for plumbing, extra fireplace and studded rooms. Full Price $23,350. Call ROY GREEN, 384-8725 anytime.
Swinerton, Stewart Clark, Ltd.

OPEN HOUSE
1878 HAULTAIN
10 A.M.-4 P.M. SAT.-SUN.

Modern 3-bedrm. home, with 3rd bedrm. and dr.-in garage in F.R.C. bawn. Large cab. elec. kit. with dble. stainless sinks and new lino floor. Fireplace, valance, H.W. floors in attractive living rm. 4-pc. bathrm. and many other extras. Easy to keep lot. Conveniently situated in Oak Bay School District. Walking distance to shopping centre, Jubilee Hospital. Vacant. Immediate possession. Excellent financing, $20,800. Owner, 479-5080.

WE WILL BUILD
3-BEDROOM HOME
FULL BASEMENT
ATTACHED CARPORT
ON YOUR LOT
$17,950
FOR INFORMATION CALL
August Construction, 384-1723.

LOVELY 7-RM HOME, PLUS spacious basement suite. 384-8260.

SWINERTON
STEWART CLARK
LTD.
608 BROUGHTON ST. 385-2481

ATTENTION EXECUTIVES
LANSDOWNE HEIGHTS
PANORAMIC VIEWS
4 BEDROOMS
TRIPLE PLUMBING

Just listed, lovely residence located on a quiet cul-de-sac with sweeping views of MT. BAKER featuring: 1786 sq. ft. on the main floor and 900 down; large view living room with fireplace and 16x11 dining room off; sparkling cab. electric kitchen with VIEW breakfast nook; large 24x13 master bedroom with dressing rm.; 4-pce. bathroom and patio. Cozy VIEW rec. rm. with fireplace; Auto Oil Heat; double carport. Many extras. Full price $48,500 (terms)

DICK JAMES or
ED JUPP, 385-2481

UNIVERSITY WAY
6 PER CENT MORTGAGE
3 BEDROOMS
FULL BASEMENT

Nice family residence located just a stones throw from all schools on a quiet cul-de-sac featuring: 18x13 living rm. with fireplace and "L" dining rm. off. Cabinet electric kitchen with breakfast area; LOVELY RUMPUS RM. WITH FEATURE BAR: separate laundry; Auto Oil Heat; Drive-in garage. Full Price $24,500

DICK JAMES, 385-2481

CRISP NEW LISTING
3 BEDROOMS
LOVELY SAUNA OUTFIT
REC. RM. . . . BAR . . .
SHUFFLEBOARD

I have just listed this lovely family residence featuring family size living room with fireplace; cabinet electric kitchen with 11x9 dining rm. off; sparkling 4-pce. bathrm. THE FULL CEMENT BASEMENT features: LAUNDRY AND ROUGHED-IN BATHROOM: 30x15 KNOTTY PINE RUMPUS RM. WITH BAR AND TOURNAMENT SIZE SHUFFLEBOARD: LOVELY CEDAR LINED SAUNA BATH WITH SHOWER AND DRESSING RM. COST $2,000. FULL PRICE $25,900.

DICK JAMES, 385-2481

NEW LISTING
"A LITTLE GEM"
2 BEDROOMS
FULL BASEMENT

Here's a little beauty just on the market, on the 3-mile circle and in ABSOLUTELY MINT CONDITION featuring cosy Living rm. with fireplace . . . Cabinet electric kitchen with large dining area . . . sparkling 4-pc. bathrm . . . The FULL BASEMENT features a nice laundry . . . 21x12 REC. RM . . . DR-IN Garage and Auto Oil Heat . . . 11 Years old at a Full Price of

$21,900 (Try $5,000 Down)

DICK JAMES, 385-2481

5 BEDROOMS
DOUBLE LOT
DOUBLE CARPORT
1½ MILES FROM CITY

1st time ever on the market this truly lovely home with character and roominess featuring . . . 2 Bedrms. on main floor, 2 Bedrms. up and 1 in the FULL BASEMENT . . . Cosy in-line living rm. and dining rm. with fireplace and W-W carpet . . . Cabinet electric kitchen . . . Sparkling 4-pc. bathroom . . . 27x12 Rumpus room with bar.

FULL PRICE $27,500
(LIBERAL TERMS)
ED JUPP OR
DICK JAMES, 385-2481

OAK BAY
IMMACULATE
HOT WATER HEAT

Cosy stucco bungalow in tip top condition, close to everything featuring: homey living room with fireplace, cabinet electric kitchen with nice dining room off, large master bedroom. The full cement basement features 2 nice bedrooms and drive-in garage. Full Price $20,500.

DICK JAMES or
ED JUPP, 385-2481

NEW LISTING
COLWOOD AREA
3 BEDROOMS
FULL BASEMENT

Top quality 4-year-old home situated on a 75x150 ft. treed lot in a fine residential area. Comprises attractive entry hall, thru hall, 17x14 living room with feature wall and floor to ceiling fireplace, dining room, 3 good bedrooms, 4-pce. vanity bath and de luxe electric kitchen with sundeck off. Full high basement framed for 4 bonus rooms. Gross taxes $800, 7¾ per cent mortgage may be assumed.

PRICE $24,900
ED JUPP, 385-2481

TWO ACRES
5-ROOM BUNGALOW
AND OUTBUILDINGS
(OFF WEST SAANICH ROAD)

Neat as a pin, 2-bedroom, no-step bungalow comprising large kitchen, living room with fireplace and 3-piece bathroom. House could easily be enlarged, but is suitable for a couple with a small family wanting seclusion and space to breathe. Large barn and poultry shed with cement floors. Situated on a fairly high view lot, partly treed with one acre fully fenced. Just off West Saanich Road within the 7½ mile circle.

NEW EXCLUSIVE LISTING
PRICE $21,500
ED JUPP
385-2481 Res. 383-6425

SPACIOUS HOME

Near schools, stores, bus, nice lot. DOUBLE PLUMBING, with thru hall, living room (raised fireplace), large electric kitchen, real nook, 2 bedrooms, bathroom. UP 2 bedrooms, 2-pce. toilet. Full basement. Oil-O-matic furnace, tubs. Large heated rec. room, garage. EXCLUSIVE. $18,400. $2,100 down.

R. COX, 385-2481

C. G. HEISTERMAN
& CO. LTD.
1121 Blanshard St. 383-4161

OAK BAY
NEAR MARINA
FOUR BEDROOMS

Situated close to Windsor Park. This older but well-maintained home has nice living room, separate dining room and den with fireplace on main floor. Upstairs are four bedrooms. Full basement and separate garage. Price $28,500 with terms. Please call Edith Britt at 382-2600 or Jack Scott at 384-9423.

ROCKLAND
MODERN BUNGALOW

This roomy home has sparkling oak floors. Bright living room with oil dining room. Good kitchen with eating area. Three bedrooms and vanity bath on main floor. Full high basement has space for playroom, extra bedroom and lots of storage. Nice private back garden. View of Olympics. Full price $26,500 on terms. Mr. Gaddes, 383-4161 or res. 388-9480.

GORDON HEAD
NEW 3 BEDROOM

This Spanish Beauty just completed and ready for occupancy. Living room with fireplace, guest size dining room and three bedrooms with gleaming oak floors. Family kitchen with sundeck off and carport below. Extra rooms roughed-in downstairs. Price $24,900 with terms to suit.
Call Frank Marshal at
383-4124 anytime.
McAdams Investments Ltd.

UNIVERSITY AREA
EXECUTIVE COLONIAL
5 YEARS OLD — $31,900

This 3-bedroom quality home has 1,300 sq. ft. of luxury living on the main floor plus a FULLY FINISHED (no-expense spared) LOWER LEVEL. It has TWO AND ONE-HALF BATHROOMS. Spacious 26-ft. living-dining room, with genuine heather glen brick fireplace. Attractive bright cabinet kitchen with built-in range and oven and Montina corion floor. Wall-to-wall in all bedrooms. Large sundeck, cement patio, double carport. Cedar shake roof. Full length balcony. Located on quiet cul-de-sac. MANY VALUABLE EXTRAS. 6¼ per cent financing. For appointment to view call . . .

ROBERT YOUNG
383-4124 anytime

FOR YOUR CONSIDERATION:

1. PANAVIEW HEIGHTS. Central Saanich. ANOTHER HUCKER HONEY! NOW NEARING COMPLETION. Fantastic sea and mountain views. 3 bedrooms, 1½ bathrooms. Full basement roughed in for additional rooms. Sundeck off dining room. Carport. They won't be building any more like this at the full price of $26,500, with TERMS TO SUIT. Call . . .

ROBERT YOUNG
383-4124 anytime
McAdams Investments Ltd.

J. A. HENDERSON
REALTY LTD.
385-9741 ANYTIME

WE BUY, SELL AND TRADE

IMMEDIATE POSSESSION
JUBILEE

Roomy, completely renovated, 3-bedroom family home. Large living room and separate dining room, huge kitchen with brand new mahogany cabinets, stainless steel sink Arborite counters and plenty of room for dining. Extra 1-piece bath on the main floor. Newly installed automatic oil heat. Good terms available at $18,900. To view call now.

Wm. ROGERS OR VIC VENTON
385-9741

DOCKYARD DUPLEX

Try your down payment on this attractive, side-by-side duplex. Each side has 1-bedroom, living room, 4-piece bath and kitchen, complete with appliances. Automatic hot water oil heating. Large lot, beautifully landscaped. $18,900.

WILLIAM ROGERS
385-9741 652-1881

$3,000 DOWN
COLWOOD

3-bedroom home with 12x24 living room with large fireplace. Back of this is a very modern kitchen which includes a built-in oven and counter elements, plus a 16cu. frost-free refrigerator with automatic ice cuber. Full, high ceiling basement with ample room for handyman to build a recreation room. Automatic oil heat. Full price $21,900.

R. G. (BOB) GIBSON
385-9741 642-8758

JAMES BAY
$13,000

An older 3-bedroom, single storey home in excellent condition. Small lot, easy terms. Full basement with rumpus room.

GEORGE BOWES
385-9741 385-5055

ESQUIMALT CHARMER
$19,500

This is a real beauty. A pleasure to show and easy to see. Living room with fireplace, fully modern kitchen, 2 or 3 bedrooms, one bedroom presently used as dining room. Utility room, 4-piece bathroom, no basement. Drive-in garage, concrete driveway, fenced yard with several trees. Fair-sized 7¼ per cent mortgage.

GEORGE BOWES
385-9741 385-5055

NEAR VIC HIGH
$16,900

This immaculate 3-BEDROOM BUNGALOW with separate garage and full basement has WALL-TO-WALL CARPET in hall, living room and large modern kitchen. Reasonable down payment.

CY SHEARING
385-9741 592-3088

GORDON HEAD
UNIVERSITY
SEA GLIMPSES

A quality home of over 1,800 sq. ft. on lge. well landscaped lot. 2 full bathrms. on main floor, plus 2-pce. in high basement. 3 lge. bedrms. (Master en suite.) 21x13 living rm. with cathedral ceiling. 14x18 dining rm., all with W-W Acrilon over No. 1 hardwood. Built-in dishwasher, range, oven and fridge, in walnut cab. kitchen. 2 sundecks. Large finished rec. rm. Better than new and first time listed for this 5-year-old shake roof home. Well priced at $45,000.

HIGH QUADRA

Brand new 1080 sq. ft. Lge. living rm., dining rm., sundeck, 2 bedrms. up with W-W carpet. High basement ready for 1 or 2 bedrms. rec. rm. and bath. Action price $28,950, or $22,950 with grant.

MARIGOLD-BURNSIDE

A real good 3-bedrm. family home on a lge. lot. Close to schools, etc. Try $2,400 on price of $14,900.

LAKEHILL

Over 1,218 sq. ft. in this 8-yr. old home. 3 bedrms. up with 3rd Finished in high basement w/2n 2nd bath roughed in. Drive-in garage. Lge. lot, extra parking. $8,000 dn. on price of $23,900.

GORGE—CITY

Close to town. Small lot. 2 bedrms. Full basement. Living rm. with oak floors and fireplace. Dining area off electric kitchen. OOM heat. A buy at $17,900.

HIGH GLANFORD

3 bedrooms, dining rm., full basement with lge. rec. rm. Paved street close to schools. A good new listing at $23,900.
ERIC PORTER, res. 652-2606 ISLAND HOMES LTD. 386-7945.

Custom Designed Homes

Direct From Builder
Lots and financing arranged. For further information call 388-6601 or 477-5252.

VICTORIA
CONSTRUCTION LTD.

BLOCK BROS.
1800 Blanshard St.

386-3231

"WE TRADE HOMES"
Open 9 a.m. to 9 p.m. Mon. to Fri.
9 a.m. to 5 p.m. Sat.

SUMMER RETREAT,
LAKE VIEW

Shawnigan Lake, year round living or summer cottage. Living room, dining and family room, 2 baths. Good terms, $17,800. Call Jay Rogers, 477-4569 or 386-8281 anytime.

UNIVERSITY AREA

Owners transferred and hate to leave this lovely home in prime location. 3 bedrooms, living room, with feature wall and fireplace. Kitchen a breeze, many, many extras for $34,900. Please call 386-3231 Betty M. McArthur, 592-7749 Res.

WANT TO BE "HAPPY"?
½ TREED ACRE, $17,900

3-bedroom modern 8 yrs. young home in a nice country setting offering seclusion yet close to all conveniences and schools. Call Mrs. Edgington, 386-8281 or 477-4531.

FAIRFIELD DANDY
3 BDRMS—$16,900

Better than average old large, family home. Full basement, OOM heat. Call Mrs. Edgington, 386-8281 or 477-5481.

HOUSE & GARDEN
DESIGN
3 BDRMS AND DEN

Unusual Split-Level on wooded lot ten minutes from centre of town. Large L.R. and Sep. D.R. completely carpeted. Rec. rm. $34,900. Please call Wanda Starr for further information. 478-5093 or 386-8281.

LOOK
LOOK

Approx. 20,000 sq. ft. McKenzie, Quadra Street. Older home rented. Price $31,000. Try your trade. N. Hyde. 386-8281.

BEST BUY—HAULTAIN

3-bedrm. stucco home with the charm and spaciousness of the older home yet completely modern, only $15,500, terms. EARL McLachlan, 592-0972.

WHITE BEAUTY
KNOTTY PINE RD.

Starter or retirement spotless inside and out, 2 bedrooms, no steps, separate garage, large lot, auto. oil heat. Only $14,900, terms MRS. FRASER, 477-1411.

HILLSIDE
HIGH LOCATION
$13,900

Newly renovated and in spotless condition. 2 bedrooms, double plumbing. Adjoining living and dining room, 28' long. Part basement. Automatic oil heat. Call AL SMILLIE, 386-8281.

RESIDENCE OF DIGNITY

It's a new home, designed for privacy. 5 bedrooms — 3 bathrooms, a kitchen with built-ins to please any homemaker — near University on Arbutus Drive — $38,900 with terms. Call J. J. WILLIAMS to see through anytime at 386-3281.

SOUTH FAIRFIELD
2 BEDROOMS
$19,900 Fully Furnished

With partial sea view this ideal stucco no-basement gardener's paradise is only two minutes walk to the sea. Vdr. will carry $12,000 on 1st mtge. Get in on this one before it goes. Call new IRENE DALZIEL, 386-3231 or 386-6658.

ESQ. BORDER
LEGAL UP AND DOWNER
$16,500

Good value here, and possible C.M.H.C. Financing will make it easy to buy. 1-bedroom suite upstairs, 1 or 2 bedrooms on main floor. Full basement. Call BETTY SILVER, at 386-3281.

BETTER TAKE A LOOK

At $13,950 this family home rates an A plus — 3 bedrooms, large, sparkling kitchen — full high basement — new automatic oil heating. Heavy wiring — copper plumbed — near Cook and Empress — phone JACK WILLIAMS for more information at 386-3231.

TATTERSAL —
SAANICH ROAD
2-BEDROOM
$14,500

Neat and tidy — fireplace and wall-to-wall carpeting in living room, also in one bedroom — large modern kitchen includes electric stove — 6-foot basement — small sundeck — to view call HUGH WYATT, 386-8281 or res. 478-8972.

BASTIONSQUAREPROPERTIES
BASTIONSQUAREPROPERTIES
BASTIONSQUAREPROPERTIES
BASTION SQUARE
BASTION SQUARE
BASTION SQUARE
BASTION SQUARE
BASTION SQUARE
BASTION SQUARE
BASTION SQUARE
BASTION SQUARE
BASTIONSQUAREPROPERTIES
BASTIONSQUAREPROPERTIES
BASTIONSQUAREPROPERTIES
BASTIONSQUAREPROPERTIES

BASTION SQUARE
PROPERTIES
of Victoria Ltd.

50 BASTION SQUARE 386-4284

24 HOUR SERVICE

HAPPY VALLEY

1300 sq. ft. of country living, on ½ acre lot. 4 bedrooms, living room with open fireplace, through hall, separate dining area. Now being decorated throughout. Drive-in garage. Asking

$15,600

To view call Herm Williams 386-4284

COLWOOD
.4 ACRES

Fully fenced, 2-bedroom, bungalow. New cab. elec. kitchen, ½ basement, 3½ garages at the low price of $18,500. To view call Ray Davies, 386-4284 anytime.

FAIRFIELD
CHARACTER HOME

Vendor will listen to ALL OFFERS on cash to existing mortgage basis. This ideal retirement home has 2 bedrooms, lovely den, large living room with fireplace, beamed ceiling, guest size dining room, vanity, coloured bathroom, full basement with automatic oil heat, wired for washer and dryer, lovely landscaped and fenced backyard. Home is professionally decorated. Excellent location. This is an urgent sale; about $10,000 will handle. Do not miss it. To view call anytime . . .

EMIL IZIK
477-5628 or 386-3585
Metropolitan Realty Ltd.

WILLOWS AREA

Immaculate, modern, no-step, 2-bedroom bungalow. Beautiful furniture included. Owner leaving country. Offers rare opportunity to acquire a fine smaller home in much sought for location. Some 7 per cent financing available. FULL PRICE $19,700. McCandless Realty, 880 Fort St. 386-6121. Eves. Mr. Newton White 592-7961 or 384-9369.

PEMBERTON
HOLMES
1002 GOV'T
384-8126
"SINCE 1887"
MLS REALTOR

LOCATION
CONDITION
PRICE

Located on two large lots, close to elementary school, junior high school and shops.
Condition excellent — Born in 1968—3 bedrooms (Master 14x11), den, extra large kitchen, family room, over 2,000 sq. ft.
Price — Below replacement at
$32,300 (good terms)
384-8126 JIM McNAUGHT 382-8843

BIRD'S EYE VIEW
OF THE CITY!

An exciting, contemporary home set high on a beautiful rocky lot. Tattersal area, close to transport, schools, stores and downtown. Full view, living room, dining room and large master bedroom. Two additional bedrooms and finished Rec. room.
Existing mortgage $10,000 at 6 per cent.

$38,500

Also available to purchaser is an equally fine sub-divided half-acre lot offered at $13,500.
MR. SIMPSON, Res. 385-7369

ARE YOU A SPACE MAN?

Almost ONE ACRE of grounds provide the setting for this KING SIZE bungalow at

1534 MT. DOUGLAS X RD.

the dwelling consists of NINE finished rooms with 2 bathrooms — over 2200 sq. ft. of family living space include 4 bedrooms, recreation room with fireplace, den also with fireplace, spacious living room, dining room and kitchen. If you have a large family, enjoy a country atmosphere and have an eye for the future, buy this today for possession in August. An excellent investment at only

$39,500

Please do not disturb the occupants for an appointment at your convenience call—
384-8126 MR. GREENE 385-0795

SYLVAN SETTING
OVER ELK LAKE

This neat 3-bedroom bungalow at

5170 DEL MONTE AVENUE

will attract those who seek the quiet tranquility of a country atmosphere yet must have quick access to the city centre. An ideal home for small children to enjoy, quiet wooday surroundings, easy access to parks and warm water swimming at ELK LAKE and the lovely sandy beaches at CORDOVA BAY. A lovely distant sea view over the ocean from the front windows. Priced at—

$23,900

Terms may be arranged. Early possession if required. Call—
384-8126 MR. GREENE 385-0795

GONZALES
HALF ACRE

Set high on a sloping rocky lot providing extensive distant views and a minimum of garden maintenance, this bright, cheerful 2-bedroom home offers ideal living for a retired couple or for the one-child family. Hot water heating, laundry area plumbed washer-dryer, good breakfast nook area in the kitchen and very reasonable taxes result in a rather interesting property somewhat over half an acre in extent.

Offered at $29,500

MR. SIMPSON, Eves. 385-7369

MAPLEWOOD
PLAYFAIR PARK
ONLY—$21,900

Truly an exciting 2-bedroom bungalow situated on a nicely treed site set well back from the street. Exceptionally large living room with natural fireplace, plus formal dining area. Master bedroom is king size with adequate closet space; 4-piece modernized bathroom with new fixtures, vanity, vinyl floor etc. Kitchen has new cabinets, double stainless sink, equipped with combination electric range; area fitted for automatic washer. Separate storage room, garage and other extras. Convenient to university schools and transportation. For appointments to view call
384-8126 CLIFF ANDERSON 477-3894

PEACEFUL, RESTFUL
SECLUSION

You can have quick possession of this well built home. Situated on nearly 3 acres in the Cordova Bay area with excellent seaview. Property nicely treed with plenty of open spaces for gardening and room for keeping a saddle pony. This is good holding property for future subdivision. Home has 2 bedrooms, living room with fireplace, dining area, bright kitchen, full high basement with space for two more bedrooms.
To view call
384-8126 WALTER CHECK 656-5687

YOU WILL BE PROUD

To be the owner of this beautiful home built among the Garry OAKS overlooking the CEDAR HILL GOLF COURSE.
Its distinctive exterior design sets it apart from its also distinctive neighbors. Built 2 years ago and in top condition, it offers over 2,000 sq. ft. of quality construction, 3-4 bedrooms, 3 sets of plumbing, well proportioned living room with a panoramic view. Full Size dining alcove opens to a pleasant patio. The kitchen is the dream of every housewife, and the 25 ft. recreation room the pride and joy of the whole family.
Where is this exceptional home? Well, turn off Maplewood at Queensbury Avenue, continue until you reach

1272 FAIRLANE TERRACE

Stop and admire, then call me for the key! It's today's best buy at —

$36,900

384-8126 MR. GREENE 385-0795

NEW HOME
UNIVERSITY AREA
BUY DIRECT and SAVE

LOCATED ON A FULLY SERVICED VIEW PROPERTY. WELL SITUATED FOR SCHOOLS, SHOPPING AND TRANSPORTATION.
1,250 sq. ft. of luxurious living; 3 spacious bedrooms; large living room with beautiful walnut feature wall and contrasting white brick fireplace; dining room has sliding glass door to sundeck, affording panoramic view of valley and mountains beyond. Same interesting outlook is presented from the kitchen work area. Bright, 3-pce. vanity bath with shower over tub. Full, high basement, guaranteed to be the best you've ever seen for future development.

FOR DETAILS CALL NOW
Kasapi Construction Co. Ltd.
Call 386-6191 anytime.
Ask for JACK DAVIS

JUBILEE
SIMPSONS-SEARS
DISTRICT

Dandy 2-bedrm. modern, no-step bungalow, new hot water tank, newly decorated and clean as a new pin. Spacious living rm., dining area, cab. kitchen wired 220, utility and storage. Fenced garden lot. C.T. or $12,000 mtge. can be arranged. Full price only $18,950. MR. DREW, res. 592-0927 or MR. HANSON, res. 477-6720 or 386-7945, anytime. ISLAND HOMES LTD.

PRIVATE
LUXURY DUPLEX

Or larger family home. Beautiful setting adjacent park and tennis court; moments to centre of city, shopping, and all services. Privately convenient. A very attractive older home with luxury suite. Approx. 1700 sq. ft. for owner, in beautiful condition. Modern and smart to the last detail and a nice revenue producer above, if desired. Appraisal this home and decide on the price. $38,500. For appoint. Ph. 386-0494.

P. R. BROWN & SONS
LTD.

762 Fort St. 385-3435 (24 Hr.)

THE PEOPLE
TO SEE . . .
P.R.B. ! !

UPLANDS
8 ROOM — CHARMER

Eight-year-old contemporary bungalow with about 1900 sq. ft. floor area, L.R. 24x16 with large white brick F.P. extending length of one wall, separate D.R. 16x12, den with F.P., 2 B.R.'s, 2 bathrooms, very modern kitchen with dishwasher, garburator, wall oven. In ground level basement large finished B.R., Rec. Rm. with F.P., laundry room, 2-piece bathroom, space for extra B.R. ½ acre garden with sprinkler system, 2-car garage. All first class shape. Early occupancy, easy terms, 7 per cent mortgage, $20,000.
PLEASE CALL MR. HOLMS
385-3435

—P.R.B.—

JAMES BAY
APARTMENT ZONED

12,000 sq. ft. of property with 120' frontage on Montreal Street. Includes a well constructed 5-room home with a full basement and Auto-oil heat. Price $28,000.

J. P. H. EVANS
Res. 477-4452 Bus. 385-3435

—P.R.B.—

CITYY

Modern 3-bedroom family home in Victoria West. On a quiet street and within easy walking distance to elementary and high schools. Shops and the bus are close. Stucco and siding exterior. Through hall plan with spacious living room with fireplace, dining room and an attractive kitchen with lots of cupboards and counter space. Full basement with drive-in garage and auto-oil heat. Price $21,500. Owner will carry a large balance.
J. P. H. EVANS
Res. 477-4452 Bus. 385-3435

—P.R.B.—

OAK BAY

Unique design, choice location. 3 bedrooms. Walking distance to seafront. Very secluded garden. Call Mrs. Hartt 385-3435 anytime for more information and appointment to view.

—P.R.B.—

FIVE ACRES
METCHOSIN

Three room shingle cottage with new wiring rented at $65 per month and five acres of rocky but beautifully treed property on city water, telephone and power with six hundred feet of road frontage, garage, and bus passes door. $10,750 cash or terms.

GEORGE S. LEE
Office 385-3435 Home 476-1908

—P.R.B.—

P. R. Brown and Sons have mortgage money always available

ISLAND PACIFIC
REALTY LTD.

3200 Quadra
388-6231 Anytime

NOW HEAR THIS

Fresh on the market this well-planned, three-bedrm., split-level features: 17x17 living room with ranch rock corner fireplace, dining room on the "L", bright 5-star kitchen with built-in oven and counter top and dishwasher, separate breakfast area. Two sets of plumbing and spacious rec. room. Centrally located. Full price only $28,000. For appointment to view dial 386-6231, ask for
RACHEL or ART PARSONS

UNIVERSITY DISTRICT

Owner transferred is the only reason this family home is on the market now. 3 bedrooms, the master bedroom has ensuite plumbing. Nice living room. Full basement with rumpus room and 4th bedroom or small den. Full price $27,800.
DOUG BAVINGTON
388-6231, 388-5057

5 BEDROOMS

Or two with a cosy three-room in-law suite. Large living room with fireplace, guest-size dining room, cabinet kitchen, two bathrooms. Small room in basement suitable for study or office. Asking $25,900 for this recently decorated, extra clean home in the Cook-Hillside area. Phone
Mrs. LAURIN RESTALL, 386-6231

SOUTH OAK BAY

Nice retirement cottage, close to sea. 2 bedrooms, living room with fireplace, kitchen and 4-piece bath. $18,500.
MRS. PETERSEN, 386-6231

OAK BAY SOUTH

Near the sea. 4 bedrooms, no steps. Near bus, school, shops. Excellent family or retirement home. $16,900 with terms. Phone J. R. PIPER, 386-6231

GORGE

Surprising interior in this well-kept cottage. 2 bedroom, guest room, nice bathroom, open plan kitchen and living room. $12,900.
MRS. PETERSEN, 386-6231

THE YORKSHIRE &
CANADIAN TRUST
LIMITED

737 Fort Street

GORDON HEAD
WITH HEATED POOL

EXECUTIVE or PROFESSIONAL: 2,600 sq. ft. of modern functional living is offered in this lovely home of a prominent Victoria builder. It has been designed to very high and exacting standards and offers just a little more than usual. Consists of two floors, most of which is covered with that new and exciting shag carpet, all color keyed to perfection. 4 large bedrooms with master en suite. Open staircase to the second floor from the entrance hall area. Features a large guest-size living room completely soundproof and a touch of early American with the Bay Window treatment. The dining room is separate, also guest size with bay window, and for the lady a most functional kitchen and everyday eating area with a view of the pool through the sliding glass doors to patio. The Straits at Esso may be viewed through the trees. The property is fenced and is close to transportation. Offers privacy and is an excellent value at $38,500 on your terms. To view please call CLIFF BENNETT any time, bus. 384-0314 or res. 382-2097.

SIDNEY
LOW INT. RATE MTGE!!!!

A large fenced yard with treed backdrop gives privacy to this 3 Br. 3-yr.-old home on Cul-de-sac. The charming living room has a fireplace; dining room has sliding glass doors to a sundeck. There is a cabinet electric kitchen and a 4-pce. vanity bath. The full high basement has roughed-in fireplace. A handsome 6¾ per cent MTGE. of $15,300 at $124 P.I.T. on an asking price of $25,900. To view call

NEVA PENNIE
656-3603 METROPOLITAN REALTY L

150 HOUSES FOR SALE

D. F. H.

D. F. HANLEY AGENCIES
2288 DOUGLAS STREET
385-7761
24-HOUR SERVICE

—D.F.H.—

NEW LISTING LANSDOWNE SLOPE $24,750

Within walking distance to the new shopping centre. Modern three-bedroom stucco bungalow. Large living room, W-W carpet. Family size cabinet electric kitchen with spacious dining area. Fourth bedroom or family room downstairs. Drive-in garage. Close to all schools. Low taxes and low 6 per cent mortgage.
MUST SEE. CALL ALICE MOORE
Off: 385-7761 Res: 382-4528

—D.F.H.—

CHARLIE, PHONE QUICK! SIX BEDROOMS PANORAMIC VIEW

Only 18 months old this 2,100 sq. ft. home is located near the experimental farm in North Saanich, just twenty minutes from city centre, on a restful one acre site.
An "in-line" entertainment sized living dining room with a massive natural stone fireplace and built-in bookcases of black walnut compliment the beamed ceiling.

The extra large sized kitchen makes "slaving over a hot stove" fun.
The easily arranged bedrooms and three full bathrooms make this a real family home offering more than you'd expect to find for $23,000.
WHY SIT THERE READING. HURRY
PHONE BILL KNOWLES, 656-3779

—D.F.H.—

$13,600 JUST RIGHT FOR TWO

This homey nest can serve as your 1st home and could probably be yours for only $2,500 down and payments of $110.00 p.m. and the envy of the neighborhood at only $13,600.
A well designed kitchen with eating area and utility room attached adjoin the versatile living room. The 12x13 bedroom has ample closet space and is adjacent to the bathroom.
Shrubs and decorative fruit trees will make any green thumb itch. Isn't it time you took action? PHONE BILL KNOWLES, 656-3779.

—D.F.H.—

DO YOU WANT:
1. FAMILY HOME
2. GOOD AREA
3. LOW PRICE
4. LOW INTEREST MORTGAGE
5. DEVELOPMENT POTENTIAL

If you do I've got a dandy. Three bedrooms, 4-pcs. bath. Bright cabinet electric kitchen with eating area and plumbed for washer and dryer. Large living room with wall-to-wall carpet. Full basement with area for rec. room. Large finished attic ideal for children's play area. Situated on a good sized lot.

ASKING: $20,900
CONTACT:
BEV HIGHTON, 385-7761

—D.F.H.—

SEARS EMPLOYEES SEARS SHOPPERS

Walk to work or shop yet be on a quiet street. Situated on a double lot this three-bedroom house is in tip top shape and has all new utilities. Phone now so you may view this dandy at only $19,900 with terms.

CHUCK ANDREWS, 385-7761
BEV HIGHTON
24 HR. SERVICE

—D.F.H.—

TREES—SECLUSION—VIEW . . . NOT TOO FAR OUT

Are these the First requirements of your next home?

THIS LOVELY PROPERTY HAS THEM ALL PLUS

4 acre (V.L.A.) and a near new three-bedroom; full daylight basement home with quality features thru out.
ASKING $33,900
OPEN TO OFFERS
TERRIFIC FINANCING
Let me show you how it can be yours by using our many times proven
GUARANTEED SALES SERVICE
GEOFF BUCK

—D.F.H.—

WHISPER IN THE KITCHEN BE HEARD IN THE 4 BEDROOMS!

NOOR QUALITY! NOT AT ALL! Just the opposite in fact! The whisper is carried by an INTER-COM system which is carried to every room. You can even enjoy music piped while relaxing on the spacious sundeck. No screaming for the kids over the T.V. Just push the button — speak normally and you're heard in which ever room you wish, whether its the richly panelled living room, kitchen or any of the FOUR MAIN FLOOR BEDROOMS!
If its space to breathe and an area of quality you desire — dial 385-7761 RIGHT NOW, AND arrange to visit soon. Other feature include. Two bathrooms, full basement, finished laundry room, and beautifully treed parkling lot.
DISTRESS FORCES sale so the asking price is realistic ONLY $21,900.
C'MON CALL 385-7761 NOW! ASK FOR STEVE MOONEY

—D.F.H.—

GUARANTEED SALES IN WRITING

—D.F.H.—

CLEAN AS A WHISTLE NEARLY NEW $26,000

ONLY 18 months old and waiting for you. Three bedrooms, beautiful kitchen and 4-pce. bath. 'L' shaped living and dining room with raised hearth fireplace. Finished den, roughed-in plumbing and fireplace in full high basement, located on a quiet street in the Gorge area. ASKING $26,000 with good terms CALL: TOMMY WILSON TODAY, 385-7761.

—D.F.H.—

FAIRFIELD TWO BLOCKS TO THE SEA ONE BLOCK TO THE PARK $19,500

Comfort and convenience, close to everything including transportation and shoppers, this 1,150 sq. ft. home has rooms that are all just a little bit larger than average including the two bedrooms on the main floor and the one downstairs in the full basement. This is a brand new listing, first time offered. TRY YOUR TERMS.

JOHN E. THOMSON
385-7761 (24 hr.)
477-4500 (Res.)

—D.F.H.—

D. F. H.

D. F. HANLEY AGENCIES
2288 DOUGLAS STREET
385-7761
24-HOUR SERVICE

—D.F.H.—

NO STEPS GARDEN SETTING

Enjoy this compact two bedroom home, 1086 sq. ft. of sparkling comfort. Modern kitchen and bath. In line living, dining room with fireplace. Open the double doors to a secluded patio and yard. Separate garage with asphalt driveway. ONLY $19,900 WITH GOOD TERMS.
385-7761 TOMMY WILSON 385-7761

—D.F.H.—

NEW LISTING QUALITY THROUGHOUT

Excellent three-bedroom owner-built home, in a quiet close-in location. Quality in every respect. Large carpeted living room, separate dining room, exceptionally nice kitchen with oodles of mahogany cupboards. All three bedrooms are spacious. Colorful vanity bathroom. Large finished rumpus room, 2-pce. bath, fully finished basement. Almost 1,300 sq. ft. of luxury living. ASKING: $28,900. CALL REG SCHUAMKER, 385-7761. Res: 385-2929.

—D.F.H.—

AN INGLENOOK? ? ? WHAT IS AN INGLENOOK?

This charming older home in beautiful Oak Bay has a 10'x7' Inglenook with fireplace plus much much more. The living and dining room total 288 sq. ft., both have fireplaces and luxurious wall-to-wall carpeting. There is a modern kitchen, a large family room, four bedrooms, 1½ bathrooms, and the heating, plumbing and wiring have all been updated. The price is only $26,900 with terms and this includes the Inglenook.

JOHN E. THOMSON
385-7761 (24 hr.)
477-4500 (Res.)

—D.F.H.—

A "PARTY-PROVEN" REC ROOM

When you see the 25'x17' rec. room in this beautiful six year old home you will know that your future parties can't help but be a success. Upstairs the bright kitchen has built-in Tappan appliances and a large eating area. The two bedrooms are both twin sizes. The lot is 165 ft. long and the price is only $21,300 with payments of $98.69 P.I.T. on the 4¾ per cent mortgage. This is a new listing and won't last long.

JOHN E. THOMSON
385-7761 (24 hrs.)
477-4500 (Res.)

—D.F.H.—

BEST BUY HIGH IN THE SKY

No one can steal your outstanding view of both the Olympics and The Straits. You can enjoy the same view from the 28x15 panelled living room as you sit beside the antique brick, ceiling high fireplace. This home is modern, spacious and perched high on a beautifully shrubbed lot. Easy to buy because of excellent low interest financing.
MAKE THIS A MUST TO VIEW
FULL PRICE: $28,000
PHONE
BOB CALDERWOOD 385-8617
JACK WALDRON 383-1480
D.F.H. 385-7761 ANYTIME

—D.F.H.—

JUBILEE AREA QUIET STREET $16,500

Owners have bought and must sell this two-bedroom full basement home. Featuring a large living room with fireplace, family kitchen and den, plus extra finished bedroom in the basement. Move quickly on this one.

JACK WALDRON 383-1480
or
BOB CALDERWOOD 385-8617

—D.F.H.—

CENTRAL SAANICH
Near new 2-bedroom home, with expansive view. $22,300 full price. $4,000 down.

SIDNEY
Cosy two-bedroom home, close to all conveniences. $1,680 down, $120 per month. Full price $13,680.

DEEP COVE
Three one-acre lots. Full price $15,000. $7,500 down. $100 per month.

SIDNEY
6-bedroom home on two apartment-zoned lots. Two blocks from Beacon Avenue. $23,900 full price. Terms.

NORTH SAANICH
100' of beautiful waterfront. Modern 2-bedroom home. Full price $40,000.

NORTH SAANICH
One and one-half acres of beautiful waterview property, inc. two modern homes and a large workshop. The full price of $57,000 includes a substantial piece of waterfront property.

SIDNEY REALTY LTD. 656-2622
JOHN A. BRUCE 656-3028
W. D. MACLEOD 656-3001

ROYAL OAK VIEW ¼ ACRE

First time offered. This 13-yr.-old, 3-bedrm. home is in exceptional condition. 29 ft., in line living and dining room. Handy step-saver kitchen and nook. Full high daylight basement has 20 foot rec. room and R.I. plumbing for 3-pc. bath. Laundry rm. Generous sundeck, 12x34, over carport. Priced for quick sale at $30,900. Other comparable homes are over $32,000. Call MR. JAMES now, ISLAND HOMES LTD., 386-7345, res. 592-0773.

CUTE COTTAGE $10,500 FULL PRICE

Attractive five rooms, veranda, electric range included, no steps, nice lot, some fruit trees, roses, berries. Terms available. $2,500 down may handle this one. Drive by 548 Broadway Ave., off Glanford Ave., and call

F. MARCONI — 386-3941
MARCONI REALTY 630 VIEW

DICKIE AGENCIES
383-4312 919 FORT ST.

GRAND PIANOS
Would suit this lovely older 4 or 5-bedroom home in Fairfield. Ideal for the large family who appreciate gracious living. Close to schools and transportation. To view please call Rose Chope, 383-0028 or 382-4312.

10 MILE POINT ON ¾ ACRE LOT

New de luxe tri-level home, 2883 Sea Point Drive, off Bedford. Features family room, 3 fireplaces, 4 full bathrooms, large game area plus basement. Price $42,500. For further information call 477-6873.

MELVILLE PARK
SIDNEY
DUPLEX LOT
TERMS
3-bedrooms N.H.A.
Low down payment
Immediate possession
Braun and Ducios Construction Ltd.
656-3029 656-3080

2-BEDROOM NO-STEP BUNGALOW, 10 years old. Wall-to-wall carpeting, lovely condition. On bus line. Asking $21,000. To view please call Rose Chope, Dickie Agencies, 383-0028 or 382-4312.

HIGH ROCKLAND AREA, LARGE family home on nearly ½ acre [illegible] land, good terms. 386-6527.

150 HOUSES FOR SALE

C R CROWN W N REALTY
G. D. Peaker Holdings Ltd.
Suite 201—727 Johnson St. 385-8731

THIS IS A HOME

Not a house. In one of Victoria's finest locations, close to town and all conveniences. LIVING ROOM has fireplace and adjoining DINING ROOM, CABINET KITCHEN, TWO LARGE BEDROOMS, and four-piece bathroom on main floor. Downstairs has large bedsitting room, three-piece bathroom and drive-in garage. Nice landscaped lot in quiet Cul-de-sac. Full price only $26,500. Phone WALLY MILLIGAN, 385-8731.

$125 P.M. P.I.T. WHILE YOUR FAMILY IS GROWING UP THIS IS THE HOME FOR YOU.
Roomy 4-bedroom modernized home, close to Elementary School on bus line. Older, but very sound. Low monthly payment with good-sized down payment. $18,000.
NORA LINDSAY, 658-5040

100 HOUSES $10,000 TO $128,000

I have the pictures and details of each one. Please call me and we can sit down and pick out the ones that may suit you, and I will be pleased to take you through them.

BEN McLEOD
385-8731, or Res., 477-3998

SUNNY LANGFORD
OWNERS LEAVING TOWN
"SACRIFICE SALE"
ONLY $21,975
Attractive new home (4 months occupied) with cathedral entrance situated on a lovely quiet street with all new houses. 3 bedrooms. (2 on main floor and one in high bright basement). Large living room and L-shape dining room with fireplace and sliding glass doors to sundeck and a family size kitchen which is hard to find in many new homes today. Don't hesitate, this will sell fast.

RON MACDONALD
385-8731
OR RES. 479-4143

SIDNEY
ALL BAY ROAD
ONE-THIRD ACRE
4 BEDROOMS
Here's a real home with a large L.R. overlooking the sparkling waters of Roberts Bay. There's a roomy kitchen and separate dining area, also 2 fireplaces, 2 bathrooms, garage in basement also a separate carport. Close to beach access on Roberts Bay, convenient to elementary and secondary schools, also on bus lines. The one-third acre property has been cultivated, has some fruit trees and shrubs. Priced at $28,000 with attractive mortgage financing.
GEORGE HOWARD 656-3224, 656-2976

3-BR BEAUTY JUST LISTED Don't Miss This

A real pleasure to offer for sale this sparkling 3-bedroom, full high basement home, located in beautifully treed Colwood, short walk to schools. 1 year, 1228 sq. ft., well planned with entertaining size living room and dining rooms, teak panelled feature wall. Bright kitchen with eating area, sliding glass doors, to fresh air, secluded sundeck. All bedrms. good size with master ensuite, 8 ft. high basement features de luxe Malabar teak finished rumpus room, bright sewing area and work shop. Plaster finish, stucco and brick, heavy cedar shake roof also covers double carport, expansively landscaped grounds. Neat as can be and to see it is to buy it. Possession can be June. Unbeatable at $25,900. Good terms can be arranged on this clear title home. 385-8731.

RON TRUESDALE

GORDON HEAD NEAR UNIVERSITY
CLOSE TO ALL SCHOOLS
ASKING $28,500
3 LARGE BEDROOMS ON MAIN — wall to wall carpeting over oak. Large treed lot — Beautiful shrubs.
20-FT. RUMPUS ROOM
OOM furnace, carpeted utility room. APPROX. 1300 FLOOR AREA.
ROOFED SUNDECK
CONCRETE PATIO
ONLY 12 YEARS OLD
If you are tired of stucco boxes and row on row of subdivision houses, if you want this area and good value
YOU SHOULD SEE THIS.
When you telephone please ask the answering service to try and contact me in my car, if you are in a hurry.

G. E. BUS RYAN
385-8731 ANYTIME

OAK BAY
CHARM — PERSONALITY — COMFORT
3 BEDROOM
The location of this home promotes fine living, near shopping, parks, sea and schools. Immediate possession. Beamed ceilings, separate dining room with dark panelling, hot water heating, heavy wiring, copper plumbed. Nicely landscaped, secluded backyard, separate garage. $22,900 Trades considered. Here's your chance, don't delay, phone

D. Beckner
385-8731 or 384-5810

5¾ ACRES
Mt. Douglas area, 4 bedroom home, greenhouse, great potential. $68,000. Offers.
ART PEAKER 385-8731

SEA FRONT One-acre Estate LANDS END RD.

Residents and guest cottage natural park surroundings. Asking $84,000 with good terms. For further information call
STAN MITCHELL
656-3924 or 385-8731

BRENTWOOD Over ½ Acre Owners Leaving Town $24,950

Modern, attractive, 3-bedroom house situated on over ½ acre of property all landscaped with fruit trees (cherry, plum, apple, apricot, etc). lawns, garden, etc. Featured panel wall, slate fireplace in living room, L-shape dining room with sliding glass doors to sundeck. Cabinet electric kitchen with double stainless steel sink. Excellent potential development in high bright basement. To view this valuable property home.

Ron Macdonald
385-8731 or 479-4143

150 HOUSES FOR SALE

C R CROWN W N REALTY
G. D. Peaker Holdings Ltd.
Suite 201—727 Johnson St. 385-8731

SPARKLE PLENTY

Over 1,300 sq. ft. in this de luxe home. Built on thru-hall plan. 14'x19' living room with R-H granite fireplace, separate dining room with large sundeck off. Bright kitchen with eating area. Three spacious bedrooms on the main. Full basement with RI rec. room with fireplace and extra bath. A must see at $25,500. Call BRUCE McILROY at 385-8731.

12.8 ACRES

Three bedroom modern home, separate double garage. Presently operated as a berry farm, this property has been sub-divided into 12—1 plus acre lots. Bordered by three roads makes this an excellent holding property. To view call BRUCE McILROY at 385-8731. Price $85,000.

NEW 3-BEDROOM $22,900 — CLOSE IN EXCEPTIONAL VALUE

Lovely full basement home on good street in Victoria West. 21 ft. living room with corner fireplace. If you missed this one before, call now — it won't last. JIM LOBB 385-8731 or res. 592-0801.

J. H. WHITTOME & CO. LTD.
708 Fort St. 388-4271
Est'd 1892
Victoria, Duncan, Chemainus

• • • • •

ON GOLDSTREAM AVE.

Really a cute starter. — 3 bedrooms, Living room with a huge fireplace. In good condition now, but a handyman's dream to build a mini-estate. For further information call—

Nettie Steciuk 386-2614

• • • • •

WELL PRICED AT $16,800 IDEAL FAMILY HOME

Attractive, solid home with lots of wood panelling. Living room with F.P., SEAVIEW, separate dining rm. pretty kitchen, 3 spacious bedrms. utility. NEW stucco, roof, plumbing and heating. All this on a high duplex zoped lot.

RUTH LUKAITIS 388-4271

• • • • •

JAMES BAY $16,500

Well kept older 3-bedroom family home on LARGE LOT. Cosy living room with fireplace; Full basement; 3 fruit trees on lovely grounds.

MRS. STAPELLS 388-4271

• • • • •

UPLANDS — COLONIAL

A beautiful home with 3,600 sq. ft. of superb living accommodation featuring on the main floor: a grand piano-size living room with luxurious wall-to-wall carpeting. Large beamed ceiling, mahogany panelled den with open fireplace. Separate dining room, de luxe kitchen with double S.S. sinks, garburator, Kitchenmaid dishwasher, built-in range and oven with hood and fan, an abundance of cabinets. Up a wide stairway to 4 bright and spacious bedrooms, each with large walk-in closets. An elegant master bedroom with 3 triple walk-in closets, 3-pce. vanity bath en suite with a separate enclosed shower. The lower floor has been developed into one of the finest entertainment areas we have seen with a games room, 25½'x17', and a separate party room, 22'x17', with a fabulous bar. Both rooms fully carpeted, wired for stereo and fluorescent lighting. A wonderful home for the large family, from tots to teens, who need large rooms. Bathrooms on each floor, and SPACE TO LIVE AND PLAY. OUTSTANDING VALUE for $63,500. For a leisurely viewing of this Exclusive Listing please call

WILFRED DAVIS 658-5276
(Mrs.) GERRY HUTTON
386-3927
or
388-4271 anytime

• • • • •

V.L.A.
METCHOSIN
This ranch-style home is on nicely treed ¾ of an acre. The living-room is 15'x15' with heatilator fireplace, 11'x12' dining room, electric kitchen with eating area. 2 large bedrooms plus a 12'x16' family room. With the summer approaching you will enjoy the outdoor living on the 2 patios. As this is a corner property there is the possibility of subdividing.

$32,950

JOE MANTON 388-4271

• • • • •

SIDNEY $23,900 — GOOD TERMS

4-bedroom planned Cathedral entrance home with a feeling of spaciousness. The "L" shaped dining-living room has a golden ash panelled wall; raised hearth fireplace, sweeping views from the picture windows; all electric kitchen with many cupboards. The main floor has luxurious wall to wall carpeting. Full high basement planned for a family room with fireplace, 2 bedrooms, bath and laundry.

MILDRED STAPELLS
388-4271 anytime

F. N. CABLEDU LTD.
Established Since 1932
1212 Broad 383-7174

CADBORO BAY ELEGANT SECLUSION

Tudor bunkalow two year old, fine design, three bedrooms, separate dining room, easy to keep garden close to university shops. Ideal for retired couple who appreciate quality and comfort, who enjoy entertaining.

$42,500

Gordon Schanck
382-6288 388-7174

COLWOOD 3 BR. — FULL BSMT. $22,900

Only 9 months old, this quality built home is as new, owners have been transferred and must sell soon. Over 1100 sq. feet, hardwood floors throughout a large living and dining room, hallways and three large bedrooms. Ample space in basement for development of rumpus room or 4th bedroom. Automatic oil heat and good insulation makes for modest heating in comfort. Has well treed lot and paved driveway. For viewing please call: PAT DOERKSEN, 478-6432 or METROPOLITAN REALTY LTD., at 386-5565.

UVIC AREA
Excellent financing on this 3-bedroom full high basement home of 1280 sq. ft.—Quality built—mint condition — 7 years old. Asking $24,900.
LEE FORBES 385-1441 ANYTIME
QUADRA REALTY LTD.

4 BEDROOMS, $12,900. OLDER well-kept home centrally located. New wiring, automatic oil heat, full basement, copper plumbing. Phone Frank Beamish, 386-0471. Johnston and Co. Ltd.

3-BEDROOM HOME, 3817 ANTON Street, $28,600. Builder, 384-2175.

150 HOUSES FOR SALE

KER & STEPHENSON LIMITED
680 Broughton

UPLANDS A REAL CHARMER

Immaculate and beautifully maintained throughout, this well planned three bedroom home is eminently suited for the retired couple or small family. Situated adjacent to Uplands Park, the grounds, expensively landscaped afford privacy and seclusion and with the underground sprinkler system easy maintenance. This is a rare opportunity to acquire a delightful home in a very desirable area.

$46,500

B. F. GORELY
385-3411

PICTURESQUE UPLANDS HOME $45,000

This truly charming home is nestled amongst beautiful trees and shrubs on a quiet street very close to the Golf Course. 1426 sq. ft. on the main floor is comprised of a lovely bright living room with fireplace, large formal gardens, cosy panelled den, two full sized bedrooms with double cupboards, a real dream kitchen plus nook with bright southern exposure and large four-piece bathroom. The lower level is fully developed and has a huge recreation room with sink and bar, third bedroom, utility and second four-piece bathroom. Extra big garage, plus carport. This beautiful home is spotless throughout and a genuine pleasure to snow you now.

SHIRLEY-ANNE WODHAM
385-3411

UPLANDS, SPACE, DIGNITY, CHARACTER 5 BEDROOMS

$79,500

This comparatively new home has everything to offer a family — most comfortable living as well as recreational facilities. Inviting entrance, large bright living room, separate dining room, five-star kitchen with adjoining family room with fireplace, utility room, a spacious den and a powder room. An artistic stairway leads up to 5 bedrooms and 2 complete bathrooms. On the ground level there is a large recreation room with a fireplace which the young people will enjoy. Much additional space is available for workshop, hobby room and storage. This attractive home offers wonderful facilities for outdoor living. The grounds are provided with an underground sprinkler system, both front and back. This home has been beautifully maintained and is in immaculate condition.

MR. W. E. SPEED
385-3411

CRAIG ROAD — SOLD !
BLANSHARD — SOLD !
ALL BAY ROAD — SOLD!
PACHENA — SOLD !
SEAVIEW — SOLD !

For Selling Action on YOUR Property CALL

DICK BATEY
385-3411 or 592-4607

FOR BUYING SATISFACTION check these!

Two Oak Bay Beauties !

—Four (or 5) bedrooms, 4 bathrooms, 2 (or 3) family recreation areas, spacious living and dining rooms, superb location near golf and sea! All this and much, much more! Price, a near-gift on today's market, only $27,500.
—Two (or 3) bedrooms, 2½ bathrooms, large living room. Separate dining room, near schools, sea, golf, and transportation! Spotlessly redecorated! Only $24,600. Full price!

Call Dick Batey for ACTION!
385-3411 or 592-4607

P.S.—Check "Business Opportunities" section for a rare "Downtown" Douglas Street opportunity!

HENDERSON ROAD

A proud address for your family. Nearly 1600 square feet of quality-built home, nestled in a park-like setting of oaks, evergreens, and lawns. 3 bedrooms, 1½ bathrooms, dream kitchen with garburator, plumbed for washer and dryer, large living room, family room leading to entertainment size patio. A large carport adjoins useful storage room or workshop. Spacious, gracious and modern — yet modestly priced at $32,000. Trades considered. This is an exclusive listing, so make an appointment to view today.

G. H. WILLISCROFT
385-3411

CANADA PERMANENT TRUST CO.
Trust Company
1125 Douglas St.
"SERVICING COAST TO COAST"

LANSDOWNE SLOPE

Cosy 3-bedroom home with garage and nicely landscaped lot. Cement patio, walks and driveway. Newly decorated outside. Stove and fridge included. A real gem at only $14,900.

RON CROW
386-1361 592-4989

DALLAS ROAD

Magnificent sea view. Older executive type 4-bedroom home in excellent condition. Triple plumbing. Close to Beacon Hill Park. F.P. $38,000.

MRS. MARY WOOD
386-1361 477-5557

CORDOVA BAY

A sweeping sea and mountain view from all living areas. 4 bedrooms, triple plumbing, outstanding family room with sliding doors to a large patio. Owner must sell and is open to offers. Asking $42,500.

MRS. MARY WOOD
386-1361 477-5557

$3,000 DOWN. BALANCE AT $130 per month will get you into this redecorated 3-bedroom older home in the city. To view call Shirley Wilde, 478-5558 or 478-2459. Goldstream Properties Ltd.

$11,300
High treed location, cozy 4-room cottage, bus at door, 4 mile circle. 656-5090.

GORDON HEAD
Modern SEAVIEW home, 3 bedrooms, rec. room, large lot. Phone G. Ireland, Quadra Realty Ltd. 385-1431 (24 hrs.)

ATTRACTIVE 12 BY 20 GUEST house, ideal for office, art studio or cottage. Has to be moved from present location. $650 or nearest offer. 479-4271.

2 HOUSES ON 1 LOT; 1 BLOCK from stores and sea, live in one — the other rented, Sidney district. 656-3027. Principals only.

UP-AND-DOWN DUPLEX FOR sale by owner. 384-8831.

NEED READY CASH? Then use classified advertising to sell anything. Phone Direct, 385-6131.

151 COUNTRY HOMES AND PROPERTIES

PARKSVILLE

COMFORT AND CONVENIENCE
Are the outstanding qualities of this smart, 2-Bedrm. home—plus extra bedrm. in basement, charming L.R. with tiled fireplace, loads of lovely cupboards in kitchen, 3-piece bathroom, full daylight basement with ample storage, auto. oil heating, on unusual garden lot 72' x 700', ideal V.L.A.—well worth your inquiries. Price $14,500. Call Mrs. Wakeford-Cox eves. 752-6727.

PARKSVILLE 4-PLEX
New apartment with 4, one-bedrm. units fully occupied. Choice residential area, fully insulated, quality fixtures, electric heating. Full price $33,400. B.R. 23, Call Pitt Clayton eves 752-5282.

WANT TO MAKE MONEY?
7 acres in village centre, completely cleared, seaview, bounded on 3 sides by roads, 1 block off Island Hwy. The price is right at $22,000. Terms. Call Mrs. Wakeford-Cox eves. 752-6727.

HIGHWAY ACREAGE
300' frontage on the Alberni Highway just off Coombs, with 26 acres of high, level bushland. An excellent development property at only $16,800. A—115. Call Pitt Clayton eves. 752-6232.

R. THWAITES AGENCIES LTD.
Parksville, B.C. Phone 248-3228

I. 6294 ROBINWAY ROAD
CUSTOM BUILT HOME
LOVELY COUNTRY VIEWS
Executive type home, over 1600 sq. ft. of gracious living area. Beautiful wall to wall carpeting throughout. 3-Bedrooms, Den, and 2-Bathrooms. Cab. Kitchen with eating area. Sep. Dining Room. Patios. Spacious Living Rm. fireplace with covered Balcony to step out on. Dr.-in garage, plus additional sep. shed. Asking Price $34,900—Terms.

II. 6872 WALLACE DRIVE
3 BEDROOMS—½ ACRE
Immaculate family home in a quiet country area, close to schools, shops and on bus line. 18'x15' Living rm. with fireplace. 10'x12' Dining room, spacious cab. kitchen with lge. eating area.
2 complete bathrooms. OOM heat. Price $29,500—Terms.

To view either of the above homes, please call
385 8435 Al. Vickers 652-2268
P. R. Brown & Sons Ltd.

METCHOSIN LOTS
Only two left and both have a magnificent view. Priced to sell quickly at $6,000 and $6,500. City water on both.
HURRY !

SOOKE ROAD — Acreage
HORSE LOVERS' SPECIAL
4½ acres of fields and wooded slope with an all-year stream and a good barn . . . top this off with a near-new 3-bedroom medallion home with living room and feature fireplace, dining room and family kitchen with built-in oven, large utility and partly-completed recreation room. All this for only $28,000.

CALL RAY HEADRICK
REX HUGHES AGENCIES 478-1720

N A T I O N A L TRUST CO. LTD.

VICTORIA BORDER MUST SELL
3-bedroom cottage on Cedar Hill Road. Ideal location. Excellent financing available. Full price $18,500. Down payment $8,500.

AL IZATT
Bus: 658-5421 Res. 656-2183

RURAL AND CONVENIENT!
Here is the best of two worlds! On bus line, and close to High School and marinas, yet with a rural outlook in North Sidney. Only 9 months old, this modern 3-bedroom home is on sewers in an area of quality homes. Living room with FP, compact kitchen, and full basement make for a good buy at $26,750, terms.
656-1154 MR. ELWELL 477-3698

GORDON HULME LTD.
We now have several fine waterfront estates for sale. Your inspection is invited.
ALSO OPEN SATURDAYS
2444 Beacon Ave., Sidney 656-1154

NO BRAG, JUST FACTS
Only 20 minutes from Victoria, well planned, soundly built, featuring
1—Panelled living room, with fireplace and country view.
2—Generous dining area.
3—A bright kitchen, ample cabinets and garburator.
4—3 roomy bedrooms.
5—A full basement with shower bath and spare bedroom.
6—Carport and sundeck.
7—Large landscaped 70x178 lot.
8—A 1,300 sq. ft. home, as new and reasonably priced at $24,900.
(with good financing)
CALL NOW
656-4000 K. DROST 656-3427
SAANICH PENINSULA PROPERTIES LTD.
(In Sidney across from Safeway)

GENTLEMAN'S ESTATE
5 acres of enchanting green forest. Having approx. 600' of stream frontage along which you can dream beside a beautiful waterfall. The house built in 1929 is classic English Tudor with 3 large bedrooms, 2 baths and fireplaces. In the kitchen, living room and dining room in addition there is a small guest cottage with all services and 2 garages. The patio and gardens of flowering fruit trees and shrubs highlight this charming estate. Only 8 miles from Victoria and close to all conveniences.
Full Price $48,500. For appointment to view call Jim Gist, Block Bros., 386-3231 or 652-2936.

TURKEY FARM
A lovely country home close to Victoria. Fully equipped for 1,500 turkeys, could be used for horses or contractors workshop. Well laid out buildings connected by overhead railway — brooders, feed shed, deep freezes, cooler and large workshop. Most attractive 3-bedroom modern home. Young orchard. Excellent garden. Pleasant environment.
FULL PRICE $38,000
P. G. JACKSON LIMITED
631 Fort St. 388-6556 anytime

SOOKE
OWNER TRANSFERRED
MUST BE SOLD
3-YEAR-OLD SPLIT-LEVEL HOME, on over 3 acres of cleared, cross-fenced land, overlooking Olympics and Straits. This home features 1,700 sq. ft. with a large living room with a raised-hearth fireplace, 4 spacious bedrooms and a den with a built-in bar. There's a barn for 4 horses, wired and piped for water. Asking $60,000.
Also available are large and small homes, lots and acreages. Call Bill Kozak, 642-3828, res. 642-3404. Conder Realty Ltd.

BRENTWOOD Properties Ltd.
7183 W. Saanich Rd.
Your Brentwood Bay Realtor for properties and insurance.
652-1141

COUNTRY LIVING
Comfortable home on 3 secluded acres overlooking Elk Lake. Asking $45,000. Call Mr. Fortune at REALCARE ESTATES LTD., 822 Cormorant St. Tel. 388-7728.

CENTRAL SAANICH — 1.78 AC. overlooking the Inlet. Fine holding property. Now is the time to buy! Before prices go higher. $20,500. Call Adeline Nichol. 386-4401. Shirley Philips Homefinders Ltd.

151 COUNTRY HOMES AND PROPERTIES

PARKSVILLE, B.C.

EXCELLENT SELECTION OF LOTS — NOW IS THE TIME TO BUY
1—Investor's lots on village sewer and water — $1,995.
2—Close in brand new lots on water — beautifully treed — $2,200.
3—Country sized lots just outside village — $1,300 to $1,600.
4—Building sites on sewer and water — $2,750 to $3,050.
5—Magnificent view and beach access lots on water — $2,500.
6—Last available water front lot — on water-safe pebble beach — $8,000.

GREAT BUYS ON HOMES
1—FULL BASEMENT — BRAND NEW
Attractive 2-Bedrm. home with wall-to-wall carpet, dining area, cabinet kitchen, vanity bathroom, only few minutes to beach, a good buy at $17,900.
2—RETIRE COMFORTABLY IN PARKSVILLE
Close in on sewer and water, brand new with 2 bedrm., wall-to-wall, factory made cupboards, electric heat, carport, 220 wiring and many other features, only $15,500.
3—FAMILY HOME
New spacious home with possibility of 4 bedrm., rumpus room, fireplace, carport, good hill lot in Village on sewer and water, only $23,000.

THESE ARE JUST THREE OF MANY FINE WELL-PRICED HOMES WE HAVE TO OFFER YOU. TAKE A FEW WORTHWHILE MINUTES WITH US NOW.

PHONE 248-3216 or eves.
ANDREW PEARSON 248-8725
ROLAND WICKETT 248-8487

INFORMATION AND ASSISTANCE IN THE SELECTION AND PURCHASE OF PROPERTIES IN SIDNEY AND NORTH SAANICH

SPARLING at SIDNEY
REAL ESTATE — INSURANCE
Offices Opposite the Theatre

SPARLING REAL ESTATE
656-1622
656-2188: Evenings 656-2638

2½-ACRE FARM WEST BURNSIDE
This is a very good chance for you to have country living and still be within the four-mile circle. The house has 3 bedrooms, very modern kitchen, large bright living room, full basement with extra room, automatic laundry hookup, OOM furnaces. There are two chicken barns, greenhouse, fruit trees, 20 foot Mobile house trailer, 2 head of cattle, 50 chickens, garden tractor and tools included in the sale price of only $23,900. $15,000 VLA mort. avail.

RON CROW
386-1361 592-4989
Canada Permanent Trust Co.

SIDNEY REALTY LTD.
In Central and North Saanich
Phone 656-2622, Sidney

152 WATERFRONT PROPERTIES

OAK BAY—SEAFRONT OPPOSITE GOLF CLUB

We are proud to offer this lovely home of nine luxurious rooms all, except one, with the most glorious views unexcelled in the Victoria area. Mt. Baker, Gulf Islands, Olympics and the sea present an ever changing and interesting picture. The exterior is designed so that it seems to settle into and become a part of the beautiful garden and surrounding landscape of nearly one acre of seclusion and charm. The interior has approximately 2,800 sq. ft. of floor area featuring 4 BR's, 3 bathrooms, large separate dining room, spacious LR with nice marble FP. All rooms have wall-to-wall carpets. Two car garage. Asking $140,000.

PLEASE CALL MR. HOLMS,
385-3435
P. R. BROWN & SONS LTD.

100' WATERFRONT LOT — COWICHAN Lake. Perfect beach for kids. Seclusion. Cleared, ready for cabin. $6,500. $4,000 down, balance $40 per month. Nanaimo 753-4023.

152 WATERFRONT PROPERTIES

DELIGHTFUL SEAFRONT HOME $61,000

This artistic and exceptionally well built bungalow on almost an acre of valuable waterfront property offers every facility for enjoyable living. The delightful living room, dining room, fabulous kitchen and master bedroom all take advantage of this ever interesting marine view. Altogether there are three bedrooms, 3 bathrooms, utility room, huge recreation room with fireplace and space for additional rooms on the ground floor level. The floors in the main rooms are covered with costly wall-to-wall carpet and the house is heated by a most efficient hot water system. The patios and surrounding grounds complement this attractive home. A well built concrete ramp simplifies boating and fishing.

MR. SPEED and
MR. BROCK
385-3411

Ker & Stephenson Limited
680 Broughton Street

780 FT. SANDY BEACH WATERFRONTAGE PLUS 45 ACRES

This type of property is very seldom available and is located a few paces from the beach and one of the finest fishing spots on Vancouver Island only 28 miles from Victoria. Acreage comprises both spacious pasture land and some timber. Fully modern 3-bedroom bungalow with 2 bathrooms, attractive living room with picture windows. Property has terrific potential as either a resort, marina, trailer and tenting grounds. DEFINITELY TODAY'S BEST BUY at price of only

$80,000

Mr. Belcher, 382-2869
EXCLUSIVE AGENTS
A. BERNARD & CO. LTD.
625 Fort St. 384-8326

DEEP COVE WATERFRONT
Charming 2-bedroom, 2-bathroom home. Large living room with fireplace, separate dining room, situated on a well-landscaped lot. Excellent beach and moorage. Asking $36,000.

SIDNEY
9666 SIXTH STREET
2-bedroom cottage, electric heat, on nicely landscaped lot, close to town. $13,000.

H. BRADLEY
Sparling Real Estate Ltd.
Res. 658-5183 Bus. 656-1622

SEAFRONT
395 ft. waterfront on Saanich Inlet. 1 mile north of Mill Bay. Excellent beach and beach access. Community water and hydro available. Could be subdivided. Full price $45,000 with half cash. To view contact Jim McCullough.

MALAHAT REALTY LTD.
Mill Bay, R.R. 1, Cobble Hill, B.C.
Office 743-8823, Evenings 743-2541.

NORTH SAANICH WATERFRONT
Immaculate two-bedroom full basement bungalow located in a quiet area with a private beach and sheltered cove. Boat house and many extras included.
ONLY: $26

152 WATERFRONT PROPERTIES

BEAUTIFUL CLEARED WATERfront lot, Galiola Island. Over 200 ft. on Strait of Georgia. Whalebone Beach. $8,500 firm. Some terms, private sale. Write Victoria Press, Box 542.

153 WANTED TO BUY HOUSES

BLOCK BROS.
1800 Blanshard St.
386-3231
"WE TRADE HOMES"

YOUR HOME OR PROPERTY IS REQUIRED FOR THE MANY BUYERS WHO ARE CONTACTING BLOCK BROS. REALTY LTD., 386-3231

View Royal area, large lot with view. 3 bedrooms, rec. room $80,000. Call BETTY M. McARTHUR, 592-7748.

• • • • • •

Family of six require 4 bedroom, full basement home in Fairfield, Oak Bay or Willows. JAY ROGERS, 477-4569 or 386-3231.

• • • • • •

2 or 3-bedroom homes needed for clients in any good residential area. $20,000 to $30,000 price range. EARL McLACHLAN, 592-0972.

• • • • • •

3 Clients would like to locate on Saanich Peninsula. 3 or 4 bedrooms, large lots if possible. Phone Jim Gist, 652-3636.

• • • • • •

I have 2 clients interested in the Fairfield, Oak Bay areas. 2-3 bedroom home full basement, preferred. Cash or Cash to Mortgage, contact Frank M. Vinson, 478-5411.

• • • • • •

Long low rancher within 20 mins. drive of city centre. Vancouver Island. Call BETTY SILVER, at 386-3231.

386-3231
BLOCK BROS.
1800 BLANSHARD ST.

URGENT REQUEST

All cash client for a 2 or 3 B.R. Bungalow in good area. Basement preferred. Possession before May or in the Fall. Under $30,000.

384-8126 Mrs. McLean 384-6987
Pemberton, Holmes Ltd.

WANTED 3 HOUSES BY INVESTOR

$18,000 to $24,000 price range to be used as rental units. Please call me anytime.

J. C. (JACK) WALDRON
Bus: 382-7761. Res. 388-4450
D. F. Hanley Agencies Ltd.

CASH IMMEDIATELY FOR YOUR HOME WITH POSSESSION NOW OR AT A LATER DATE TO SUIT YOU. JACK HENDERSON,

J. A. HENDERSON REALTY LTD., 385-9741.

WE PAY CASH

For your present home or property with a portion of your equity applied to quality construction of a new home. Stock or custom plans. Choice of residential lots, VLA or 3-acre sites. Langford, Colwood or Metchosin area.

REX HUGHES AGENCIES LTD.
478-1729 - 478-8211

WANTED ESQUIMALT "CASH"

Side by side Duplex up to $40,000. Genuine client. "Dining Room." Call DORIS ADAMS, 388-4608 or 385-2458.
Byron Price & Associates Ltd.

I HAVE A CLIENT LOOKING for a very spacious older home, it must have a large living room, separate dining room, eating area in the kitchen, a good high basement and at least 3 bedrooms, in any good area. Beamed ceilings would be a good feature. Price about 20,000. If you have this home and you wish to sell for cash, please call

BEVERLEY QUINN
Metropolitan Realty Ltd.
386-3388 or 386-8042

TWO PRAIRIE COUPLES

WANTED IMMEDIATELY FOR THESE PEOPLE WHO HAVE JUST ARRIVED IN TOWN — NEWER OR OLDER 2 OR 3-BEDROOM HOMES. THEY'RE LIVING IN AN AUTO COURT AND MUST LOCATE QUICKLY. CALL NOW FOR IMMEDIATE INSPECTION. JOHN JAMES, WESTERN HOMES LTD., 382-7157; EVES. 383-6940.

DAILY DOUBLE HOUSE SELLERS

Let Penny and Fred Campbell sell your house. Double the effort at no extra charge. Nothing too big, nothing too small. Phone now 382-4211 (24 hour phone). Pithet Agencies Limited.

WANTED URGENTLY

Ten Mile Point or Uplands, waterfront, 3 or 4-bedroom home. ALL 3 or 4-bedroom home, $25,000-$45,000. Family room off kitchen is possible, in area near university. Call (Mrs.) Patricia Snow, 477-6374 or 385-9771, Brown Bros. Agencies Ltd.

WANTED

3 - 4 bedroom home in OAK BAY required for professional man $28,000 — $35,000. Excellent covenant. Please call FRANK BUTLER 479-7877 (Evgs.)

Pemberton, Holmes Ltd.
384-8126

2—$25,000 CASH BUYERS

1—Prefer View Royal with view if possible.
2—Any good district, 2 or 3 BRs, basic home. Fairly new with plenty of room for parking. Please call JOYCE MILLER for immediate inspection. 477-6821 or 385-3459.
Byron Price & Associates Ltd.

SOUTH OAK BAY

Needed now. A cosy little bungalow in the $14,000 bracket. Interested party has substantial cash. Please phone

TED SMYTH
Metropolitan Realty Ltd.
477-8817 386-3388

? ? ? ? ? ?
Have you a good family home with an existing mortgage at a reasonable interest rate? Out of town buyer with substantial cash will pay premium price. Call Jack Moore, 386-7345. Island Homes Ltd.

PRIVATE PARTY WITH SUBstantial downpayment wishes to purchase from owner reasonably priced older house. Lower Hillside, or easy area. 477-6104.

URGENTLY REQUIRED
$20,000-$25,000 for 3-bedroom home. Client prefers Quadra, Gorge or Shelbourne area. Call Herb Hodgson, 386-2101, Res. 386-8365, Harry Fuller Ltd.

WANTED, A NO BASMT BUNGAlow in Oak Bay for cash. Call Howie Craig, Leader Realty Ltd. in the Stagg Bldg. Quadra. 479-4412.

PRIVATE
3 or 4-bedroom older home for cash. 384-8004.

WANTED: OLDER HOME, Greater Victoria area. Have cash or cash to mortgage. 384-6734.

PRIVATE
2 or 3-bedroom home, any good area, up to $22,000. 598-5862.

153 WANTED TO BUY HOUSES

WANTED OAK BAY

2-bedroom home, with seclusion, up to $25,000. Call Mrs. D. R. McLeod, 382-2161.

C. J. McLEOD REALTY LTD.
2230 OAK BAY AVE.
382-2161

IN A HURRY TO SELL?

Best thing to do — put your house on Multiple Listing. You get speedy action because every Realtor in town is selling for you - and you can be sure of full value for your property. See any member of the Victoria Real Estate Board.

WANTED

A large two storey home, older type with beamed ceilings, leaded windows, etc. Good area, such as Rockland, Oak Bay. Around the $40,000 price range. Kindly call MRS. WEBB, Res. 477-3095 or 385-2471. Johnston & Co. Ltd.

I WILL BUY YOUR 2 OR 3 bedroom home immediately for cash, if it's suitable for rental purposes. For fast action, call my agent, Ellwood Nault, at Newstead Realty Ltd., 382-8117 anytime.

154 PROPERTY FOR SALE

TWO PRIME LOCATIONS NEAR CITY HALL EXCLUSIVE

Zoned Commercial and Light Industrial, these sites are excellent for hotel, motel or office building development, and for the type of industrial commercial use that will profit from locating close to the business centre. The industrial area can be sold in 90 foot lots, if required. For full details please call Wagner/Ford/Thorne, 386-8231, Block Bros. Realty.

CLOSE TO UNIVERSITY Possible Town House Site

Over 26,000 sq. ft. of land for development. On sewer. 198 by 134 (situated on corner). This has to be the best buy at $88,000.

MARIAN PRICE
388-4401 477-6394
SHIRLEY PHILPS' HOMEFINDERS LIMITED

LOT

INDUSTRIAL ZONED
Size 140x30. Old house on Property. Cook-Quadra area. $20,000.

LOT

Approx. 1 acre. Commercial zoning. Good location. Anxious for quick sale. $105,000.

For these lots call 384-8001
ROY E. HILLS
Broadview Properties Ltd.

BUILDING SITES AT BEAUTIFUL COWICHAN BAY, V.I.

5 lots to choose from — 2 are approx. ½ acre and treed. Priced from $1,900 to $3,800 with easy terms if you wish of $500 down. Call IAN BROWN at 746-3171 or 746-4906 at home.

H. W. Dickie Limited
Duncan, B.C. — 746-3171
"We Sell the Island"

WOODED WONDERLAND
15 MINS. TO TOWN
Over 250' road frontage on this lovely treed lot in an area covered by certain restrictions to protect the value of your future home. Just ready for sale and priced to sell at $3,100. For further information please call MARGUERITE SCHILL or LYNETTE DELAHUNT, 386-7707 anytime. Mears, Whyte & Gower Ltd.

V.L.A. PROPERTIES

I have several good open properties, half acre to 5 acres. Qualified for V.L.A. Price $6,600 to $4,800. Also some good homes on half acre to 1 acre, ranging from $12,000 to $18,500 with and without basement. Buy quality.

B.C. LAND
394-4962 D. L. Macdonell 388-5555

SEA VIEW LOTS

Overlooking CORDOVA BAY. Two choice lots located at the south end of LOCHSIDE DRIVE. Excellent building potential. For further particulars please call—

384-8126 TED PARTRIDGE 382-8481
Pemberton, Holmes Ltd.

MALAHAT LOT—MILL BAY

A beautiful setting with an unobstructed view of Saanich Inlet, and only a few minutes' walk to Sandy Beach. Priced to sell at $4,900, with $2,000 down. Call Vic Venton of Henderson Realty, 385-9741 or 382-5784.

WATERFRONT LOT

See my ad under Waterfront Properties if you are interested in 308 ft. of waterfront.

MARIAN PRICE
388-4401 Anytime
SHIRLEY PHILPS' HOMEFINDERS LIMITED

SEAVIEW LOT METCHOSIN

Close to lovely sandy beach. Level and cleared, city water and power. Only $5,800, trades considered. MRS. WEBB, Res. 477-3095. Johnston & Co. Ltd.

CENTRAL SAANICH 5.07 ACRES

High location with lovely views of sea and mountains. An ideal country home site, plus holding property. Full price $27,800 with easy terms. Fred Sutton of Henderson Realty, 385-9741 or 658-5104.

ACREAGE

Saanich, 5-mile circle. Over 100 acres terraced, treed land with great future subdivision possibilities. A few years holding could make your fortune!

Ask PETL SIMPSON, 386-7821
BOORMAN INVESTMENT CO. LTD.

HOLDING PROPERTY.

Nice clean lot, valley view. Sidrith Elizabeth St. Asking $2,400. Owner must sell.
FLO PELLING, 388-4401, 592-3271.
SHIRLEY PHILPS' HOMEFINDERS LTD.

LOT

60x188 sewered lot with view. Some rock and slope. Swan Lake. Price $5,500.

J. P. H. EVANS
Res. 477-4452 Bus. 385-8435
P. R. Brown & Sons Ltd.

OAK BAY PROPERTY
APARTMENT ZONED

For further information, call A. F. GOWER, 385-7701, Mears, Whyte & Gower Ltd.

ROCKY BUILDING LOT IN PRIME area of prestige homes. $6,400.
ALSO
1¼ Acres seaview. Water, power, phone all in.
DON PATTERSON — 385-4420
Byron Price & Associates Ltd.

SOOKE
¾ acre, corner lot, cleared, sea view near marina, West Coast Rd., with power, phone lines and city water connected, septic tank installed. Residential or commercial. 383-7208.

CORNER CRANMORE AND HAMPSHIRE
A beautiful 100 by 101 corner lot in Oak Bay and they now say I can build a duplex on it. Make an offer. 477-8081.

10 ACRES LEVEL LAND, GOOD soil. Suitable for horses, cattle or cabin. 5 minutes to marina, 40 minutes from Victoria. Open to cash offers. 598-3828.

GORDON HEAD AREA
Two choice duplex lots on sewer. 108x100. Price $9,000 each. G. & P. Holdings Ltd., 382-6928.

APPROVED BUILDING LOT, size of most homes, excellent view. 598-3810.

154 PROPERTY FOR SALE

GEORGIA PARK TERRACE CORDOVA BAY SUPERB SEAVIEW LOT

One of the few lots left in this demand area. Approx. 12,700 sq. ft. Full architect plans for a delightful home specially designed for this lot included in price

$13,000

MR. SIMPSON RES. 386-7369
PEMBERTON, HOLMES LTD.
384-8126

44 ACRES OR 6 ACRES
READY TO BE SUBDIVIDED

In Metchosin, close to City water and a brand new elementary school. Most in high property, some sea view, some valley view.

BEAUTIFUL SEA VIEWS
2 ACRE LOTS

Drive out Metchosin Rd. to Duke Rd., drive down Duke Rd. until you see the arrow with 'Lots for Sale.' One of these lots is already sold. Don't delay! Call GRANT MACFARLANE for full details, 386-7948 anytime. ISLAND HOMES LTD.

¾ acre at Willis Point, $3,250.
1.7 acres at Willis Point, $1,000 down $40 per month, $5,950.
1 acre can be subdivided, $6,950.
3 acres, Willis Point, $8,950.
1.2 acres, view, East Sooke, $6,250.
2 acres Pedder Bay, $6,200.
2 acres East Sooke, view, $7,430.
Spectacular view lots, ¾ acre overlooking Saanich Inlet, $5,950.

Excl. ALLAN KLENMAN, 592-9771
Res.
Royal Oak Properties Ltd. 479-1667
(9-5) or 385-0022 (24 Hrs.)

SPECTACULAR SEAVIEW

LOVELY, LOVELY LARGE LOT WITH MOST BEAUTIFUL PANORAMIC VIEW OF THE WATER. THIS LEVEL LOT IS 80x150 AND A PERFECT SITE FOR YOUR DREAM HOME. LOCATED ON CIRCLE DRIVE OUT ALBERT HEAD WAY. ASKING $8,500. FOR FURTHER DETAILS CALL EILEEN PEARSON, 385-2456 OR 477-8210 OR FRAN McVITTIE, 385-2458.
Byron Price and Associates Ltd.

CONDOMINIUM McKENZIE - UNIVERSITY AREA

Value in the land. Over 72,000 sq. ft. site on sewer.
Price $69,000
For further information call
TED SMYTH
Metropolitan Realty Ltd.
477-5617 - 386-3585

SEAVIEW LOTS

A number of seaviews lots and small acreage close-in. Priced from $5,900 to $11,500.

DAVE NELSON-SMITH
385-2458 or Res. 386-6233
Byron Price and Associates Ltd.

5 ACRES

All fenced, near airport, Sidney. $19,000. Call TED CHARTRES, 385-2458, res. 385-5308.
Byron Price & Associates Ltd.

CENTRAL SAANICH
½ ACRE, TREED
Ideal location to build your dream home and seclusion. Perc. test approved. Price $5,500. Terms.
385-3435 — AL VICKERS — 652-2266
P. R. Brown and Sons Ltd.

FOR SALE BY OWNER, 2½ acres of choice property with frontage onto new subdivision off Cedar Hill Rd. Build your home now and invest in land with excellent future subdivision possibilities. Phone office, 656-4113 or residence, 652-2618.

4½ ACRES OF PRIME BUILDING land suitable part residential and part commercial. Excellent View Royal location. Trades considered. Price $46,500. Phone C. H. Holland Realtor, 620 View, 385-0824 or 592-0619.

MOBILE HOME LOT, $300 DN., $50 per mo. Florence Lake Rd., Langford.
2 LEVEL BUILDING LOTS, BURnett St., View Royal. Bert Needs, 382-2157 or 592-0720. Western Homes Ltd.

HALF ACRE LOTS

For sale by owner. Cordova Bay area. Priced at $6,600 to $6,700 each. 6500 Del Monte Ave. Phone 386-6390 after 6:30 p.m.

MAGNIFICENT SEA VIEW LOT. Cordova Bay. Approximately 105x 233. Level building area. Treed ravine, underground wiring. Lot 7, Saturna Place. $15,000 or offers. 382-7480.

DUPLEX LOT
$1800 dn. On Colquitz River; on sewer, ready to build on. Call MR. MACFARLANE. ISLAND HOMES LTD., 386-7345, anytime.

ISLAND LOT—PROTECTION Island, outside Nanaimo Harbour. Water, power, and roads. Ideal retirement site. $2,500. Box 1075, Courtenay, B.C., 339-3630.

NORTH SAANICH, McTAVISH RD. Large lot. Perc. tested. Price $5,500. J. C. I. Edwards, 656-1505, Sparling Real Estate.

HEAVELY TREED 2.22 ACRES, Happy Valley area. Beautifully cleared building site, secluded. $10,000 or nearest offer. 478-1021.

ARDMORE, 2 SIDE-BY-SIDE LOTS, .98 acre, .98 acre. Both for $6,800. 479-8325.

SMALL COMMERCIALLY ZONED lot on Beacon Ave., Sidney, near Safeway. Phone 656-2722 or 656-3440.

SEA VIEW LOT. BOTTOM OF Saturna Place, Cordova Bay. .3 acre. Phone 386-0304 evenings.

LOVELY SEAVIEW LOT OVERlooking Esquimalt Lagoon, 2 blocks from beach. $8,500. 478-6864.

DUPLEX ZONED LOT. 80'X100', sewer, all facilities. $8,500. 384-4681 or 388-1426.

IN SOOKE
7 lovely acres, on year round creek. Phone 642-5695.

TREED VIEW LOT. PERC tested. Apply 4048 Zinnia Rd.

5.5 ACRES QUALICUM VILLAGE. $6,800. 384-8078 after 5 p.m.

2 ACRES DEEP COVE. $8,500. 656-3150.

DUPLEX LOT 70'X90'. $6,000. WILL trade for house. 388-6811.

EXECUTIVE LOT, 72'X160', FULLY serviced. $10,500. Phone 382-8904.

155 PROPERTY WANTED

HOLDING PROPERTY

.73 Acre

Here is a hard-to-get combination of potential appreciation and a 9 per cent return in the interim. Zoned light industrial; close to Town and Country. Full price $62,000, terms available. Further details from

GLENGRAY ESTATES LIMITED
Anytime 652-1796 Anytime

WANTED IMMEDIATELY

—Sewered lots
—Acreage
—Apartment sites

CASH

Kasapi Construction Co. Ltd.
386-6291 anytime

United States Client

Requires Waterfront or water view property with or without residence. Saanich Peninsula. Will pay cash or can offer good waterfront with income as part payment. Please phone Mr. Betts, 384-8413, 384-2498. Replies confidential. C. N. Montague Co. Ltd.

$ WANTED LOTS NOW $
$ CASH DIRECT TO YOU $
Gilmour Const., 652-2322

YOUR LOT, APARTMENT SITE, farm and acreage can be cash for you in 1969. Call N. HYDE NOW! BLOCK BROS. REALTY LTD. 386-3231 anytime.

VLA HOLDING WANTED INSIDE 25-mile circle. Forward details and scan to Fuller, 2626 Belmont St., Victoria.

CASH FOR ACREAGE IN Gordon Head, Colwood or Sidney. Phone 477-4076.

LOTS OR ACREAGE IN ANY AREA
Vickery and Sons Ltd.
592-6149 592-6622

155 PROPERTY WANTED

BUILDER WILL PAY CASH FOR any duplex zoned lot in Victoria. G. Devlin, 388-5471. Concord Realty Ltd.

WANTED — 5-10 ACRES, WITH or without home. 478-3155.

156 ACREAGE FOR SALE AND WANTED

CENTRAL SAANICH
1.19 ACRES ONLY $3,950 WITH $2,500 DOWN, AND $50 A MONTH.

Invest now and possibly double or triple your money in the near future. This 1.19 acres is a potential, valuable, corner property with over 460 ft. of road frontage. At present it is not feasible to build on, but the sewers are expected to be in within the next 2 or 3 years. At that time there is possibility of 2-3 lots all on sewer and water. SO BUY NOW WHILE THE PRICE IS RIGHT! RON MacDONALD, CROWN REALTY, G. D. PEAKER BOLDING LTD., 385-8731.

METCHOSIN

2 Acre lots with beautiful seaview $5,000 and $6,500. Also 5¼ acres can be sold as 2 separate lots. Heavily treed with running spring. $10,000.

MRS. McKEAGE, 479-5868

COLWOOD

2 Acre lots in Braemar Subdivision all heavily treed and many with a beautiful view. Close to schools and stores $5,500. Terms available.

MRS. McKEAGE, 479-5868

479-1667 (9-5) 385-0022 (24 hrs.)
Royal Oak Properties Ltd.

COBBLE HILL

Farm—88½ acres, peat soil, for cropping or grazing, lovely building site. 12 stanchion hip-roof barn, excavated basement for house. Fenced. $38,500.

Building Lots—1, 2, or 3 acres, water available on part, near highway. $1,500 to $2,000. Terms.

2—29½ acre blocks—Treed land. Part sea-view, secluded, on paved road. $20,000 per block.

Wm. Boyles,
Cobble Hill, 743-5878.

POSSIBLE TRAILER PARK AND/OR MOTEL SITE NEAR COURTENAY

Approximately 4 acres fronting on main highway with year-round stream running through property and ocean access at rear. Preliminary arrangements made with Highways Department and Health Department. Full price $19,900 with good terms. For full information, please call GEORGE WALL, 386-3365. Mayfair Realty Ltd.

SAANICH PENINSULA
1—20 acres of sloping land, lovely country views, ideal holding land.
Price $55,000 — Terms.

2—24.5 acres, treed land. Potential seaview of Saanich Inlet.
Price $40,000—Terms.

3—4 acres level land, partly treed. Ideal for horses and secluded.
Price $12,500.

385-3435 AL VICKERS 652-2266
P. R. Brown and Sons Ltd.

ACREAGE

SAANICH PENINSULA
10.32 acres, highway frontage. Near Experimental Farm. $69,000.

1.6 ACRES

MARIGOLD DISTRICT
Approx. 125 ft. road frontage, on city water, lovely view, suitable for V.L.A. $17,900.

ROY E. HILLS
384-8001
Broadview Properties Ltd.

CENTRAL SAANICH

High on a hill, with lovely sloping rural view, in popular Warren-weald sub-division. Perc. tested, on piped water and paved road, 100x200, $8,000. Two other adjoining lots, 100x200, require filter bed, $5,600 ea.

656-1154 Mr. Elwell 477-3988
GORDON HULME LTD., SIDNEY

13.4 ACRES — $22,500

FRONTAGE ON MAIN ROAD. INCLUDES SMALL FURNISHED HOUSE, TROUT STREAM, 4 HEAD OF CATTLE, 2 TRUCKS, 1 LOADER, APPROX. 14 MILES OUT SOOKE RD. TERMS OR TRADE EQUITY AT $22,500. CALL B. LUDLOW 382-7276.
TOWN AND COUNTRY REALTY

PARKSVILLE, 8.77 ACRES

Lightly treed 2nd growth with cleared building site on corner of good paved highway. 8 minutes from Parksville Beach and the game in Englishman's River Falls. F.P. $5,800 with $1,000 down. Call Nettie Steciuk 388-2084. J. H. Whittome & Co. Ltd., 708 Fort St.

POSSESSION MAY 1

Wanted to buy—2 to 5 acres with 3 or 4-bedroom house, approximately $25,000. Need outbuilding for 2 ponies. Any area 30 minutes to downtown Victoria. Able to view March 22 and 23. Letters with details to L. Fye, care of 820 Fort St., Victoria.

DURRANCE RD. 5 ACRES — $15,000

Try your down payment and terms. Nice sloping land, Part cleared. Phone F. Colombin, 382-7276 or res. 656-3741. Town & Country Realty Ltd.

1 ACRE LOT

Percolation approved. Well treed and some view of Malahat. Swartz Bay area. $6,000. Call JOHN D. TISDALLE, 386-2805. Mayfair Realty Ltd.

BY OWNER. 10 ACRES EXCELlent sloping farm land on water line. Townerpark Road. Large and small reservoir water rights, underground irrigation, power, phone, well, summer cottage. Asking $65,000 cash. To mortgage, $4,500. 479-5720.

8½ ACRES ON WEST SAANICH Rd. Lovely high clear building site, surrounded by tall trees. Well-in, perc tested. Full price $17,800 or terms. $6,800 down, $80 a month. 479-7088.

FOR SALE: APPROXIMATELY 18 acres sunny park-pasture, trees, pond, creeks, 600 ft. road frontage, 2 Highways, grand view. Cottage. Buildings. Mile 30. Cash. Phone 743-5596.

ARIZONA: SUNNY FRONTIER Valley. North of Lake Havasu. Level 2½ acres. $695, $25 down, $20 monthly. Mrs. Annie Young, Glenarm Land Co., 2288 No. 7th St., Phoenix, 85006.

19 ACRES near Experimental Farm. Seaview. Very good investment. $70,000. Call BYRON PRICE 385-2458.
Byron Price & Associates Ltd.

ATT. V.L.A. BUYERS

1.87 acres mostly good level soil. Treed at rear. Some old bldg. $8,750. Call C. PHIPPS, 385-1767, CITY BROKERAGE LTD., 386-3547.

FIVE ACRES
Approx. 11 miles from Victoria. 800-ft. road frontage $6,000. Call Mr. Brotherston, Goldstream Properties Ltd., 478-5558.

ACREAGE FOR SALE
Large or small, with or without home. Building lots, etc. Call GEORGE CHAF, the Specialist in Land, 386-2655, Mayfair Realty Ltd.

2½ ACRES
Most of it under cultivation. Very good soil, barn on property. Close in on main road. Owner moving, make an offer. 479-6119.

CASH FOR YOUR ACREAGE SUITABLE FOR SUBDIVISION. MOUNTVIEW ESTATES LTD., PHONE 478-8126.

5 TO 20 ACRES WILD LAND ON Lower Vancouver Island wanted by private party. Principals only. Victoria Press, Box 820.

YOUR ACREAGE LARGE OR small can be cash for you in 1969. Call N. HYDE now! BLOCK BROS. REALTY LTD. 386-3231 anytime.

LARGE OR SMALL ACREAGE wanted. Langford - Metchosin - Sooke area. Goldstream Properties Ltd., 478-5558.

PRIVATE. WANTED ACREAGE with or without house. 386-6000.

WANT FAST ACTION?

Use classified to sell unwanted items. Phone direct, 385-3321.

158 FARMS FOR SALE AND WANTED

SHAWNIGAN
45½ ac. mostly cleared and fenced. 8½ yr. old modern 3-Bdrm. bung., 2 bthrms. OOM heat. Plus a comfortable 2-Bdrm. bung. lge. rumpus rm. dn. OOM heat. Swimming pool. Lge. barn and other out bldgs. Quantity of machinery goes with deal. Only 23 miles from Victoria. A wonderful buy at full price $67,500 with terms. Stan Hyland, 382-2157 or 383-3520. Western Homes Ltd.

FARM WITH 1414 ACRES AND modern 4-bedroom home styled for ranch living at its best. Good barn, machine shop and walk-in cooler. Ideal property for someone interested in raising horses or operating a dude ranch. Near Courtenay, B.C. For full particulars write or call BRUCE BAIKIE, NANAIMO REALTY, 948 Island Highway, Campbell River, B.C. 287-7473.

159 GULF ISLANDS PROPERTIES

PENDER ISLAND
23 ACRES with almost 400' water front gravel beach, drilled well. 2-bedroom home Seclusion yet only 1 mile from Government wharf and store, $68,000. Good terms.

2.45 ACRES 250' waterfront this property is beautifully treed and has a western exposure, 2-bedroom home, guest cottage, drilled well. Situated on Browning Harbour. $32,000.

PRIVATE ISLAND 2¾ acres on paved road, southern exposure with view of passing ships. Excellent gravel beach. TIDAL SWIMMING POOL that fills at high tide. Home with 30x15 living room, 5 bedrooms and 3 fireplaces. O.O.M. heating. 2 bathrooms, guest cottage. All this plus a private treed island. $75,000.

For more information on the above and other island properties phone
FRED McLAUGHLIN
388-7115 Ettenna Realty Ltd. 386-0805
1802 Cook St., Victoria, B.C.

ASKING $10,000 (AND OPEN TO OFFERS)

Two waterfront lots on beautiful Magic Lake on Pender Island. Well stocked lake provides excellent trout fishing (up to 7½ lbs.) This is a wonderful opportunity to have a summer home away from the hustle and bustle. Excellent ferry service provides easy access both to and from the mainland as well as Victoria. Flexible terms. PHONE NOW BOB HAGUE or JOHN BARTON, 386-7761.
D. F. HANLE
D. F. Hanley Agencies Ltd.

SUNSET BOULEVARD IS THE ADDRESS, beautiful Saturna Island is the location. The sunsets you witness down Lyall Harbour make this two-bedroom cottage an ideal summer home. It is only two minutes away from the beach and the fishing is good. Clams and oysters too. .3 of an acre of fenced and landscaped property. Call me on this. $6,600.

JOHN BARTON
385-7761
D. F. Hanley Agencies Ltd.

SALT SPRING BEAVER POINT $1,500 DOWN

A lovely bungalow situated on ¾ acre only a stones throw to the ocean. This home has many pleasant surprises. Call BOB HAGUE, 385-7761.
D. F. HANLEY AGENCIES LTD.
3268 Douglas Street.

SALT SPRING ISLAND
¾ acre view lot. 20 yds. from lake access. $3,500 terms. Bert Needs. 382-2157 or 592-0720. Western Homes Ltd.

SALT SPRING LANDS LTD.
Largest Gulf Islands Realtor
Established 1928
Box 68, Ganges — Phone 537-5515

THE CORPORATION OF THE DISTRICT OF SAANICH
Tender No. 6/69—Road reconstruction

Sealed tenders, properly identified as to contents, will be received by the Municipal Clerk, Saanich Municipal Hall, 770 Vernon Avenue, Victoria, up to:
3:00 p.m. Friday, March 28, 1969
for the reconstruction of Edgelow Street (approximately 1700') and reconstruction of Tyndall Avenue from Barrie Road to Hillcrest Avenue.
Tender forms, plans and specifications may be obtained from the undersigned on or after March 18th. Lowest or any tender not necessarily accepted.

N. W. LIFE, P. Eng.,
Municipal Engineer.

NOTICE OF LEASE BY AUCTION

Notice is hereby given that the right to acquire by lease-hold certain Crown lands described as Lots 1 to 6 inclusive of Lot 677, Sayward District, Plan 21254, located on the Cape Mudge Road, Quadra Island will be determined by way of

PUBLIC AUCTION

to be held in the Discovery Inn, Campbell River, B. C., commencing at 10:00 a.m., Friday, April 18th, 1969.
Further information regarding terms and conditions should be obtained from the Land Commissioner (Government Agent) Nanaimo, B.C., or from the Director of Lands, Department of Lands, Forests, and Water Resources, Parliament Buildings, Victoria, B.C.
Terms and conditions will also be announced at the time of Auction.

D. BORTHWICK,
Deputy Minister of Lands.

Victoria, B.C.
March 8th, 1969
File: 0275760

Budget By-law Number One

The Board of School Trustees,
School District No. 65 (Cowichan)

A by-law to authorize the Board of School Trustees of School District No. 65 (Cowichan) to provide, in addition to 110 percentum of the value of the basic education programme formula, the amount of $421,395 for the year 1969.

WHEREAS the amount equal to 110 percentum of the value of the basic education programme for 1969, as calculated by the Department of Education and notified to the Board under section 197 (2) of the Public Schools Act, is $3,924,314;

AND WHEREAS 110 percentum of the Department of Education's basic education programme formula is not deemed sufficient to maintain the standard of education already established in School District No. 65 (Cowichan);

AND WHEREAS the Board deems it necessary pursuant to the provision of section 197 (4) (b) of the Public Schools Act to provide for the additional amount of $421,395 for operating expenses in the 1969 budget of the Board;

AND WHEREAS the gross total amount for operation expenses included in the 1969 budget of the Board is $3,743,709;

NOW THEREFORE the Board of School Trustees of School District No. 65 (Cowichan) enact as follows:

1. That for the year 1969 the annual operating budget of the Board shall include, in addition to the 110 percentum of the value of the basic education programme formula as calculated by the Department of Education and notified to the Board under Section 197 (2) of the Public Schools Act, the amount of $421,395.
2. This by-law may be cited for all purposes as School District No. 65 (Cowichan) Budget By-law Number One and is in all respects in accordance with the provisions of the Public Schools Act.

Read for the first, second and third time, the 27th day of January, 1969.

Reconsidered, finally passed and adopted the ..... day of ....., 1969.

Corporate Seal

..... Chairman.

..... Secretary-Treasurer.

NOTICE

TAKE NOTICE that the above is a true copy of the proposed By-law upon which the vote of the owner-electors will be taken on Saturday, March 29, 1969, between the hours of 8 a.m. and 8 p.m. (Standard Time) at the following polling stations in School District No. 65 (Cowichan):

City Hall, Duncan
Municipal Hall, Municipality of North Cowichan
South End Fire Hall, Duncan
Crofton School
Maple Bay School
Westholme School
G. E. Rosner Jr. Sec. School
Bench School
Cobble Hill School, Watson Avenue
Cowichan Station School
Glenora School
Koksilah (Old) School
Sahtlam School
Shawnigan Lake Elem. School

AND TAKE FURTHER NOTICE that the time limit for amending the School District No. 65 (Cowichan) Budget By-law Number One expired on the 31st day of January, 1969, and notification dated February 12, 1969, from the Minister of Education allows the amount of $421,395 as set out in the said by-law to be reduced to read $368,073.

(Signed) G. F. DYSON,
Secretary-Treasurer.

—Agnes Flett

Canvassers flourish symbolic albatrosses

'Ancient Mariners' Bring Back $300

NANAIMO — Despite Saturday afternoon rain, about 75 young people collected about $300 for an Ancient Mariner Trek at Nanaimo.

The canvassers, representing the Committee for the Advancement of Youth, covered the downtown area in support of their plan to have the old firehall turned into a youth centre.

BALANCE GROWS

Committee chairman Jim Morgan said that money was being brought "from all over" by young people to a dance which was held Saturday evening.

The committee started the day with about $100 in the bank and ended it with a balance of nearly $500.

Each of the volunteers was given a rock in a plastic bag and hung around the neck as a symbolic albatross.

They were also given 10 numbered receipts.

Within a half hour of the noon starting time, some of the more successful Mariners were returning with $10 cargoes.

Monday evening, CAY will attend city council meeting to find out whether they will be allowed to lease the firehall or if the building will be sold for $20,000 to a paint contractor.

Two weeks ago decision was referred to council-in-committee for decision.

A real estate firm representative showed CAY members property behind the civic arena as an alternative site. The firm is engaged in the arrangements to have the fire hall sold.

Foster Grandparent Search Goes On

The search for a foster grandparent by a Duncan couple is hitting some snags.

The couple has had a number of responses from "very nice people," but the "right" person hasn't been in touch with them.

Adoption is nothing new for them — they have four adopted children. But the right "grannie or granddad" is a little harder to find.

"We are looking for someone who isn't already independent. We would like to help someone who has no friends or family and no one to call on," the father said.

"We've only heard from one person in our area. Most of the letters have come from Victoria. But we haven't heard from anyone who really needs us, who is very lonely," he said.

"Perhaps some of these people could benefit more from someone in their own area. Maybe there is someone in Victoria who would like to adopt a grandparent," he said.

The couple's contact is H. J. Vickers, counsellor for senior citizens in Duncan.

Sweetheart

Students of University of Puget Sound in Tacoma, who enjoy "gentle atmosphere" of Victoria and service at Empress Hotel, returned there Saturday for eighth annual fraternity party. Group of 111 chose Linda Rogers as Sweetheart of Sigma Chi for chapter's annual ball. — (William Boucher)

Optimists Win Series

Victoria Evening Optimists defeated Saanich Braves, 9-1, Saturday at Memorial Arena to take the two-game total-goal pee wee reps lower Vancouver Island hockey championship, 16-5.

Cam Kring, with three goals, Ron Fritz, with two and Steve Leatham, Lorne Holme, George Reid and Larry Hansen scored for the Winners. Steve Hepburn was the Saanich scorer.

Victoria now waits for the upper Island champion to be declared to go into the Island championship in Victoria March 22 and 23.

Windsor Wins

WINDSOR (CP) — Windsor Alumnis captured their first Canadian amateur basketball association Senior A men's championship in 33 years Saturday night by defeating Vancouver Whitespots, 82-77, in the sudden-death title game. Vancouver was seeking its fourth straight title.

NOTICE TO SHIPYARDS AND BOAT BUILDERS
BRITISH COLUMBIA FERRIES
REQUESTS TENDERS

The British Columbia Ferries invites tenders for the construction of a 5 gross ton water taxi type vessel to be constructed of either steel or aluminum for service Langdale to Keats Island. Complete plans and specifications are now available, upon request, from the Operations Manager, 816 Wharf Street, Victoria, B.C., for the sum of Twenty-Five Dollars ($25.00) per set which will be non-returnable.
Certified cheques will be accepted, made payable to the Minister of Finance, Government of the Province of British Columbia.
Sealed tenders are to be received by the General Manager, British Columbia Ferries, 816 Wharf Street, Victoria, B.C., for public opening 2:00 p.m. Wednesday, April 9th, 1969.

Tenpin Event

Rudy Christ leads the men's 16-game tenpin marathon tournament at Mayfair Lanes, bowling the highest scratch total Saturday, 2964, for a 3378 total with his 414-pin handicap. Bill Pedderson of Port Alberni is in second place with a 3332 total while Charlie Cowie is third with 3287. A total of 27 bowlers rolled Saturday and 60 more are expected to try the endurance test today starting at 10:30 a.m.

Highest single game Saturday was a 258 by Fred Rentz. Port Alberni's Ted Powell had a 243 game and Bud Holloway of Courtenay, a 232.

Opener Tied

NEW WESTMINSTER — Esquimalt Carson's Bulldozers, defending B.C. girls' ice hockey champions, played to a 1-1 tie Saturday with New Westminster Royalettes in the opening game of the two-game, total-goal provincial final. Second game is March 23 at Pearkes Arena at 4 p.m.

DUNCAN FARMERS AUCTION LTD.

2 MILES SOUTH OF DUNCAN

FURNITURE AUCTION EVERY SUNDAY, 1 P.M.

Two complete houses of furni

—William E. John

Master of magic Owen Fowler, left, and Ernie Crockford

Interloper Roped In By Master

By DON COLLINS

Finding yourself in large house full of magicians on a dark, rainy night in the Uplands can be a little unnerving.

First of all, there is the tall man who is stroking his beard thoughtfully when he greets you at the door.

He guides you silently to a little stage in the cellar where a portly man of magic is extracting silk stockings and other dainties from a box.

Then you are dragged off to the other end of the house where the old master, Owen Fowler, flashes three golden ropes in front of your eyes.

"See how much they vary in length?" he asks.

"Yup," you say, noting how one is very long, one medium and one very short.

"You weren't paying attention at all," he scolds, holding up three ropes of perfectly even length.

"Well, by golly, they are even after all, aren't they?" you say with a nervous laugh.

"Certainly not." He is frowning now. They are once again of varying lengths.

This is Mr. Fowler's own home at 2730 Thorpe Place and the retired businessman is hard of hearing these days, but his hands are still lightning-fast.

* * *

He fools you over and over again with a disappearing coin and puts things in your pocket without you knowing about it.

Magicians, wives and friends are gathered for another Victoria Magic Club Guest Night, but the main attraction is Mr. Fowler.

For an added feature of the evening is the presentation of a plaque and life membership in the Victoria Magic Circle to this longtime magician who has done so much for others.

* * *

Club president Ernie Crockford points out how Mr. Fowler has always refused payment for the money spent on club activities and how he has donated any earnings as a magician to charity.

Someone wants to take a picture, and what do you think? Not a single rabbit in the house.

* * *

The trend these days is to doves, someone says apologetically.

In his den, which is crammed full of the props of the magic man and tokens of a colorful past, Mr. Fowler lets you in on one little secret.

There are times in a long career (he began as a boy) when even a magician needs a magician to bail him out of trouble.

* * *

Like the time he pulled a cover off a bowl with a great flourish to show a goldfish, only to discover he had forgotten to put the goldfish in the bowl.

Or then there was the time he was driving home with a boxful of goldfish he had purchased for his act.

"I stopped quickly for a traffic light and I suddenly had goldfish and water all over my lap."

Goldfish on the lap is probably not as bad as egg on the face, you think to yourself as this veteran magician tricks you at point-blank range for the 15th consecutive time.

* * *

Somewhat embarrassed, you bid him goodbye, then promptly become hopelessly lost in Uplands on this dark and rainy night.

"Alakazaam," you mutter, hoping a little of the magic has rubbed off.

But you remain lost in a terrifying network of streets.

* * *

You wonder where Owen Fowler is now that you need him.

Then you remember that at one point he misplaced his magic hat in his own cellar and you wonder if his magic would really help at a time like this.

Former Riding Club Land

Oak Bay Block Zoning Bid Ready

A bylaw zoning property formerly owned by the Victoria Riding Club may be given first reading Monday night at Oak Bay council meeting.

Mayor Fred Hawes said Saturday that, if the bylaw is introduced Monday, a public hearing will be scheduled April 8.

Council is considering zoning the property for apartment buildings not less than three-storey nor more than nine, with the stipulation not more than two nine-storey buildings be constructed.

The proposal is part of negotiations council may open soon with the University of Victoria. Major land covenant exchanges and clearance for building 70 single-family dwellings are part of the program.

Oak Bay hold the covenant on a 400-foot strip of land between Haro Road and Gordon Head Road and down Gordon Head to the municipal boundary. The property is inside the university precinct.

Two concessions are required to transfer the covenant to the university, Mayor Hawes said.

"The university controls some 26 acres of vacant land on the west side of Foul Bay Road below Gibbs and Kendall, and acreage directly opposite on the east side of Foul Bay Road," he said.

"The exchange of the municipality's covenant on the existing university site for these two areas on Foul Bay would be contingent on the university agreeing to a subdivision plan," Mayor Hawes said.

Sister Mary Lived Here Since 1897

Mass will be celebrated Monday for pioneer Sister Mary Peter, 92, of the Sisters of St. Ann, who died Friday at Mount St. Angela, 835 Humboldt Street.

Sister Mary Peter (Marie Imelda Filion) arrived in Victoria in 1897. She is survived by a cousin, Mrs. A. Frechette in Upton, Que.

Mass will be celebrated at 8:30 a.m. in St. Ann's Academy with Rev. Engelbert Paradis as celebrant and will be followed by burial in the Sisters' Plot in Ross Bay Cemetery.

Copter Rescues Part of Crew

ABERDEEN, Scotland (UPI) —A helicopter defying weather described as the worst in 16 years evacuated 14 men from a gale-swept oil rig off the east coast of Scotland. But 20 others remained on the rig, operated by Shell U.K. Exploration Ltd.

Faces of Long Ago Focus on Today

They're all about 50 now, but back in 1930 when this photo was taken this was teacher Dan Parfitt's class at McKenzie elementary school. They and everyone else who studied or taught at school before 1946 are invited to swap nostalgia at McKenzie school reunion being held at school next Saturday at 8 p.m.

Tubman

Our Principals

Travel Helps Native Son

Travel and contrast have been highlights in the career of Robert Tubman, principal of Dean Heights school.

He rates the former as his favorite hobby, and has obviously thrived on both.

* * *

Mr. Tubman is a native son who received his early education at Keating elementary school and at Mt. Newton, then a junior-senior high school.

For some years after high school he literally kept so busy as a bee," working most of that period as a professional beekeeper. He also spent time on construction and survey jobs.

* * *

Next came two years in an art course at Victoria College before making a decision which he now feels was the only possible one: he decided on teaching, and joined the first year of the college of education.

Since then he's acquired his bachelor's degree in this field, and now is aiming at his master's.

* * *

Mr. Tubman's first teaching post was at Oaklands elementary for two years, followed by two at Gordon Head Junior high when that school opened.

He remains thankful for the fine training he received from the principals of those schools — Lloyd Main and J. H. Downard.

The Island's West Coast came next, with a year as principal of Tahsis elementary and three as principal of Capt. John Meares junior-senior high. "Great experience."

At this point Mr. Tubman packed up his young family and headed for England (as an immigrant to obtain a work permit), and spent the next year as acting head of the history department in Slough Technical-Grammar school.

Much of his time was spent coaching students for entrance to Oxford University, and all his holiday time was spent touring Europe with his family.

He came back to Victoria just in time for school opening in 1967, and for the next year taught a class of slow learners at Central junior. His appointment to Dean Heights came when that school opened last September. — E.M.S.

Ave Caesar Ex Culver

WASHINGTON (UPI)— Beware the Ides of March.

The Washington Post Saturday ran the following "In Memoriam," from a group of Latin students in Remembrance of Julius Caesar who was killed more than 2,000 years ago on the Ides of March:

CAESAR

Gaius Julius Caesar, felled by assassins' daggers in Rome on the Ides of March, 44 B.C. Husband of Calpurnia, conqueror of Gaul, reformer of the calendar, author of the Commentaries, taskmaster of twenty centuries of schoolboys. The Latin students of Culver Military Academy, Culver, Ind., remember and salute you.

Notice to the Public

The Public Service Commission announces that Canada Manpower Centres of the Department of Manpower and Immigration are now recruiting personnel when required by the Public Service of Canada for the types of employment listed hereunder.

FIREFIGHTERS
GENERAL LABOUR AND TRADES
GENERAL SERVICES
HEATING, POWER AND STATIONARY PLANT OPERATION
HOSPITAL SERVICES
LIGHTKEEPERS
PRINTING OPERATIONS
SHIP REPAIR
SHIP CREWS

Newspaper Advertising STIMULATES BUYING!

BIG DISCOUNTS ON ALL FOODS AT OAKCREST FOODS 3475 Cedar
OPEN EVERY NIGHT 'TIL 9 P.M.
Prices Effective MON.-TUES.-WED.
Often Copied, Never Equalled The Original Discount Store
We Reserve the Right to Limit Quantities

Local, LARGE, Farm Fresh EGGS GR. A DOZ. 49c
Competitive Reg. Price 68c Doz.
OAKCREST DISCOUNT PRICE

CANADA CHOICE, LEAN CHUCK STEAK lb. 49c
Competitive Reg. Price 79c Lb.
OAKCREST DISCOUNT PRICE

BOLOGNA No. 1, by the piece lb. 29c
Competitive Reg. Price 49c Lb.
OAKCREST DISCOUNT PRICE

YOUNG, SLICED BEEF LIVER lb. 39c
Competitive Reg. Price 60c Lb.
OAKCREST DISCOUNT PRICE

FRESH, LEAN PORK SPARERIBS lb. 59c
Competitive Reg. Price 89c Lb.
OAKCREST DISCOUNT PRICE

NEW ZEALAND SPRING LAMB LOIN CHOPS lb. 69c
Competitive Reg. Price $1.09 lb.
OAKCREST DISCOUNT PRICE

Vine-Ripened BEEFSTEAK TOMATOES 2 lbs. 29c
Competitive Reg. Price 35c lb.,
OAKCREST DISCOUNT PRICE

BALLET TOILET TISSUE 8 rolls 69c
Competitive Reg. Price 4 rolls 49c,
OAKCREST DISCOUNT PRICE

TULIP Margarine 3 lbs. 49c
Competitive Reg. Price 2 lbs. 55c,
OAKCREST DISCOUNT PRICE

HAPPY HENRI PURE APPLE JUICE 3 48-oz. Tins 89c
Competitive Reg. Price 41c,
OAKCREST DISCOUNT PRICE

NALLEY'S Lumberjack SYRUP 32-oz. Btl. 35c
Large 32-oz. btl. Competitive Reg. Price 47c,
OAKCREST DISCOUNT PRICE

Who Won What at Festival

Trio of photos by William Boucher shows who won what at 1969 Greater Victoria schools drama festival, which occupied most of last week in various schools.

At left are the best senior actress and actor, Susan Belford of Oak Bay High and Robert Hudson of Mount View. In picture beneath them are junior winners Sandy Galbraith, 13, of Edward Milne school and Murray Price, 12, of Glenlyon, whose prizes are annual Colonist awards.

Winners in elementary section are not graded. The six who won mention in final awards list of adjudicator Mrs. Jane Benson are shown above. They are, from left, Douglas Bozak of Blanshard elementary, Sharon Welsh of Sooke and Frank Hobbs elementaries, Charlene Krahn of Millstream elementary, Margaret Dijak of Blanshard elementary, Don Cameron of Millstream elementary, and Steve Glover from Sooke and Frank Hobbs.

Details of what parts winners played and students who took other awards are in story below pictures at left.

Red Lunar Attempt Nearing?

MOSCOW (AP) — Russia launched an unmanned satellite Saturday amid unconfirmed reports an unmanned moon probe might be attempted in the next few days.

The satellite, Cosmos 271, has orbital dimensions similar to those of a previous Cosmos launching March 6.

Waterfront Losses In Millions

CHICAGO (AP) — Widespread theft — possibly crime syndicate - controlled — on Chicago's waterfront has resulted in losses of more than $30,000,000 in two years and caused several importers and merchants to divert goods to other points, the Chicago Tribune said Saturday.

The copyrighted story in the newspaper's editions today said at least five government agencies are conducting investigations into thefts at the city's two Great Lakes ports. It quoted steamship agents and operators of shipping lines as saying Chicago is, "the worst port in the U.S. for pilferage and brazen, wholesale thievery."

The paper said the official investigations have been kept secret.

Schools Drama

The Apollo Best Again

By BERT BINNY

The schools drama festival is over for another year.

The honor performance Friday at Oak Bay junior high school was provided by Glenlyon School with an original play, The Snake; Colquitz junior high with The Mighty Mr. Sampson, and Oak Bay senior high with Jean Giraudoux's piquant flight of fancy, The Apollo of Bellac.

Three years ago, The Apollo made the honor performance and produced two winners. It has done the same again this year.

Susan Belford took the top senior award as best actress, playing Agnes in the Apollo, and David Burke, as the clerk, was runner-up in the senior boys' division.

David also appeared as Daniel Vervre in The Parents Propose, where he was highly commended.

Following Miss Belford in the senior girls' division was Bernice McGowan, whose sterling performance as Margaret Shipman in St. Ann's So Wonderful In White took place Monday evening.

The same evening saw the performance of Sue North as Elizabeth Trentham in Mirror for Elizabeth, produced by Norfolk House school, and Miss North was third among senior actresses.

Sparkling Showing

First among the senior boys was Robert Hudson, who gave a truly sparkling performance as Lomov in Chekov's A Marriage Proposal, produced by Mount View high Wednesday evening.

Terry McColgan as the visionary in Victoria High's The Hole was third in the boys' division.

Monday evening also provided the winner of the Colonist Award for the best junior actress, Sandy Galbraith, who had a wonderful and breathlessly active time playing Bluebeard's wife in Edward Milne school's Bluebeard Had a Wife.

Runners-up were Karen Jackson, who played so competently as Maroosia Ivanova in Colquitz junior high's honor play, The Mighty Mr. Sampson, and Lisa Iwaskow, who turned in an excellent piece of character acting as Mrs. Willis in The Patchwork Quilt by S. J. Willis junior high.

One of the most arresting and dramatic plays of the whole festival was another original, The Diary. The winner of the Colonist Award for junior actors was Murray Price, who played David in this production from Glenlyon.

Shakespeare was not called on extensively during the festival but Pyramus and Thisbe from As You Like It was presented by St. Michael's school on opening night.

Four Provide Six

Runner-up in the junior boys' section was David Avren, who played Bottom in this production. He was followed by Chris White, who carried the name part in Lansdowne's Johnny Dunn.

Four schools provided the six elementary winners who are not graded.

Sooke and Frank Hobbs elementaries provided two: Sharon Welsh, who played the empress in the Sooke production of The Dreadful Dragon, and Steve Glover, who played Joy in The Stolen Prince.

Blanshard elementary's Panic In The Palace, presented Thursday afternoon, produced two elementary school winners, Douglas Bozak as the king and Margaret Dijak as the queen.

Millstream elementary's Shades of Ransom produced a single and a double winner. Don Cameron, who played Dipper, was an elementary school winner, and Charlene Krahn, who was the ghost, Liz Hamlet, was not only an elementary school winner but also the recipient of one of the Ross scholarships. For this latter award she was chosen by the Bastion Theatre.

The second Ross scholarship went to Kerry Wilson, who played Hansel in McKenzie elementary's Hansel and Gretel.

The Victoria Daily Times book prizes went to Don Orlesky of Victoria High for his Soma, in The Hole, and to Helen Borden, who appeared in So Wonderful in White by St. Ann's.

And the Victoria and District Parent-Teacher Council award was won by Millstream elementary school.

Elementary awards were presented by Miss Gwen Hewlings and junior secondary awards by Miss Anne Adamson of the community programs branch. Senior awards were presented by Chris Taylor of the education department and the Parent-Teacher Council award by Mrs. J. S. Hayhurst, fine arts chairman.

Space Medal In Bavaria

MUNICH (UPI) — The Bavarian state mint is minting gold and silver medals showing portraits of the Apollo 9 astronauts and their spacecraft. The mint said one side of the medals would show the astronauts, and the other side their spacecraft and its lunar landing craft.

VICTORIA'S GREAT STORE, DOUGLAS AT FISGARD. OPEN DAILY 9 A.M. TO 5:30 P.M. SHOP THURSDAY AND FRIDAY, 9 'TIL 9. DIAL 385-1311
ALL ISLAND CENTRES OUTSIDE THE GREATER VICTORIA AREA AND GULF ISLANDS CALL ZENITH 6040 (TOLL FREE).

Custom made slipcovers to give your home a fresh new look...and save you money! Come and see our great selection!

Use your handy Bay Account Card — another Shopping convenience.

Two fabric groups for you to choose from . . . Scotchgarded cottons, cotton/linen union cloths, print or plain . . . a fine selection of quality fabrics to suit your decorative scheme. Then have the Bay's experts make your slipcovers. You'll be delighted with the perfect workmanship (matching and finishing) and custom made fit. Prices are for standard sizes only with your choice of box or inverted pleated skirts. Other sizes by estimate. Loose-back cushions and armcaps are extra. Order now, these fabrics are of exceptional value from our basic stock. Sorry, no re-orders. Personal shopping only.

Find it in the Bay's Draperies, 4th floor

Group 1
2-Pce. Suite 111.99
Extra Chair 37.99

Group 2
2-Pce. Suite 134.99
Extra Chair 45.99

THERE'S MORE FOR YOU DOWNTOWN

FREE CUSTOMER PARKING DAILY IN THE BAY PARKADE

Hudson's Bay Company

Names In the News

English Vs. French

TORONTO — School trustee **Thomas Clifford**, chairman of a committee organizing instruction in Toronto Metro schools for French-Canadians, has resigned and will protest to the board if it decides to build a special French school.

"It is my belief that to unite Canada from east to west there should be one language," he said, "and that language should be English."

□

NEW YORK — A sniper escaped after killing **George Burns**, 48, conductor of a Penn Central Railroad commuter train as it stopped at a station in the heart of Harlem. Police said Burns was shot in the chest as he leaned down from the train to place wooden steps for passengers.

□

DEATH VALLEY, Calif. — The six-member family of **Dr. James Duvall**, 39, of San Marino, was found alive and well a week after they disappeared in a snowbound valley during a camping trip.

□

NEW YORK — **Ben Shahn**, a Russian-born artist whose paintings of social protest won him international fame, died at 70.

□

HOLLYWOOD — **Peter (Pete the Hermit) Howard**, 90, one of Hollywood's most colorful characters, collapsed and died on Hollywood Boulevard, which he had patrolled daily for half a century, urging salvation on all. He had lived in remote areas or cheap rooms since the movies began.

□

NEW BRUNSWICK, N.J. — Eight Negro members of this city's police force resigned to protest a remark by white Patrolman **Jesse Biczi** at an all-white rally that, in 18 years on the force, he had not found "one good American Negro." Biczi was suspended.

□

MONTREAL — **Prime Minister Trudeau**, making a spur-of-the-moment tour of a housing development in a low-income district, left quickly when demonstrators made an unpleasant scene. Complaints were made against federal government and Company of Young Canadians policies.

□

OTTAWA — **Judge Thomas Swabey**, fining a Greek seaman the minimum $50 for staying behind when his ship sailed, said it is curious that ship-jumpers are punished by Canadian immigration law but U.S. army deserters or draft dodgers are not, when "I think theirs is a worse violation."

□

VANCOUVER — The B.C. Appeal Court increased to two years from nine months the sentence of **David George Williams**, 25, for a $386 armed holdup of a Kamloops optical firm.

□

ATHENS — Greek strongman Premier **George Papadopoulos** said he has no intention of stepping down until the objectives of his army-backed government are achieved. He said all Greeks must realize they should "stop looking back" to the days before the 1967, military takeover.

□

MONTEVIDEO — President **Jorge Pacheco Arco** lifted some of the state-of-emergency measures imposed in Uruguay nine months ago as a result of crippling strikes and street demonstrations.

□

VANCOUVER — **Dr. J. E. L. Peck**, University of Calgary mathematics professor, was appointed head of the UBC department of computer science.

□

TAKASAKI, Japan — A volunteer fireman confessed he set fire to a school so he could put it out and be popular in his neighborhood and boost business at his bean curd shop. **Noriyuki Morishita**, 26, confessed after flunking a lie detector test.

Meetings

MONDAY

- Gyro Club of Victoria, Empress, noon.
- Alliance Francaise de Victoria, Art Gallery, 2:30 p.m.
- Rotary Club of Douglas, Red Lion, 6 p.m.
- Canadian Physiotherapy Association, Royal Jubilee Hospital, 7:30 p.m.

THERE'S MORE FOR YOU DOWNTOWN

the Bay

Free Customer Parking in the Bay Parkade

SALE OF WORLD FAMOUS ART REPRODUCTIONS

Sale, each 19.99

So lively and natural in texture and colour you'd almost believe they're originals, these inexpensive art reproductions can easily be the focal point of any room in which you hang them. We've over 150 different subjects to choose from, including abstracts, moderns, seascapes, landscapes and old masters. And all are specially low priced, so shop early Monday for your share of the savings. Buy more than one—arrange a whole new wall for just a few dollars! Shown:

A. Morning Mist B. Left Bank C. Man with Golden Helmet

Put a picture on your PBA, the BAY, lamps and pictures, third floor

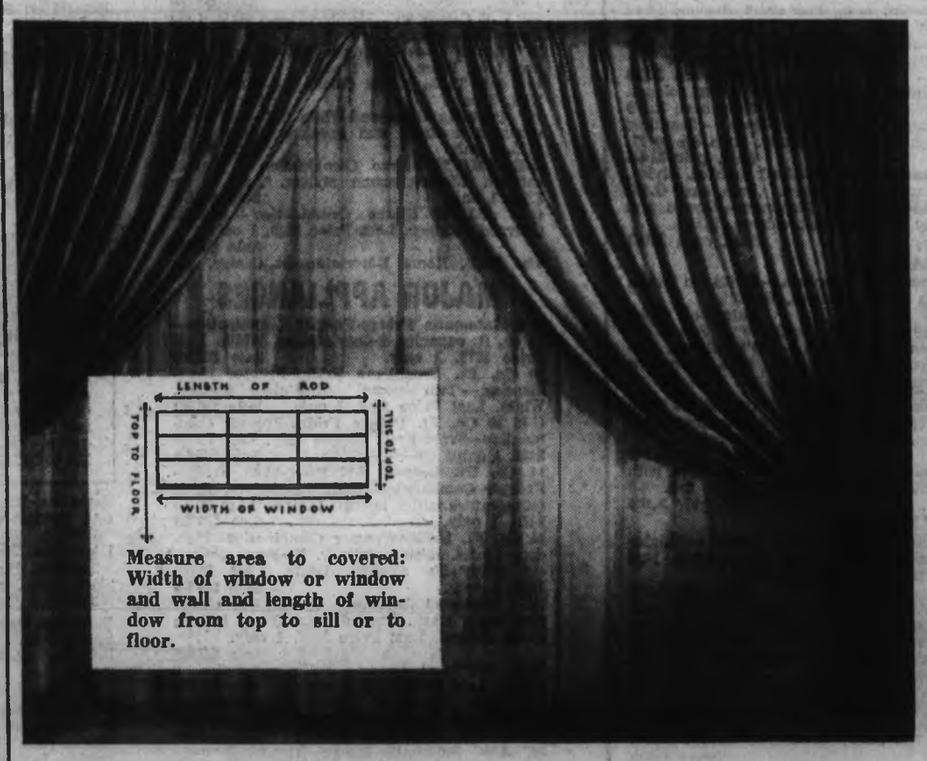

Measure area to covered: Width of window or window and wall and length of window from top to sill or to floor.

Save on Custom-made drapes that's designed for your windows alone!

Many people think custom-made drapes cost a lot. That's a pity. Because at this sale price almost anyone can afford them. And listen to what this price includes! The latest, greatest, colours, patterns and fabrics (our selection goes from plains, prints and boucle to damasks and satins. There's something here for every room in the house. Then there's expert workmanship. Careful pattern matching, neat hems with deep seams. Lining and pin-on hooks. Just bring in your measurements (see chart above), choose your fabric and as you go home we go to work. Please allow 3-4 weeks for delivery.

PLEASE NOTE: These are reductions from our regular stock. Sorry, no re-orders. Personal Shopping Only

Group 1, unlined. Sale, yard **3.49**

Group 2, unlined. Sale, yard **4.59**

Group 1, lined. Sale, yard **4.39**

Group 2, lined. Sale, yard **5.49**

The BAY, draperies, fourth floor

Our decorators have a special sale grouping of fashion slipcovers and drapery fabrics.

FOR IN-THE-HOME SERVICE. DIAL 385-1311, LOCAL 244.

These Hide-a-beds offer you twice the use in half the space, sale!

A. **Drop Arm Love Seat** — This unique design has adjustable arms for use as a love seat, a chaise lounge or a single sleeping bed. Perfect space saver for the den or smaller living room. Construction: no-sag springs, cotton-filled back cushions covered with solid crossweaves or Colonial prints. 53" expands to 77". Sale **$139**

B. **Simmons "Brentwood" Corner Group**—Add to the seating and the sleeping space in your family room with this 2-pce. unit (each measures 72"x108"). They come with full coil spring construction, metal frames and quality covers for long, hard wear. Wide choice of handsome naugahyde or crossweaves. Reg. 279.95. Sale, each set **$239**

C. **"Sheraton" Bed Chesterfield Queen Size**—Traditional styling of tufted biscuit back combines with three superfoam cushions to give you a rich damask sofa that opens up to a superb Queen size bed. Make those guests really comfortable. Turquoise and other colours. Sale **$369**

Slim line modern Hide-a-bed—Easily converts from a comfortable sofa to a spring-filled mattress. Have yours with practical, hardwearing naugahyde or in a good choice of fabric colours. 67" long sofa. Sale **$219**

"Decorator" — Redibed by Sealy. A tremendous value with Sealy's top mattress, the Posturepedic. Styled with high back and solid wood on the arm fronts, it comes in a good choice of colourful crossweaves 4'6". Sale **$249**

Queen size Sale **$289**

Sealy's Colonial Redi-bed—Tailored for the Colonial home's hospitality, this design offers rolled upholstered arms, semi wing back, high rounded semi-attached back cushions with super soft square seat cushions. Easily converts from a full size double bed with Health guard mattress to a handsome highback sofa with a wide choice of tweed covers. Sale **$309**

Find it in the BAY, furniture, fourth floor

We care more at the Bay.

VICTORIA'S GREAT STORE, DOUGLAS AT FISGARD. OPEN DAILY 9 A.M. TO 5:30 P.M. SHOP THURSDAY AND FRIDAY, 9 'TIL 9. DIAL 385-1311.
ALL ISLAND CENTRES OUTSIDE THE GREATER VICTORIA AREA AND GULF ISLANDS CALL ZENITH 8000 (TOLL FREE)

Hudson's Bay Company

VICTORIA'S GREAT STORE, DOUGLAS AT FISGARD. OPEN DAILY 9 A.M. TO 5:30 P.M. SHOP THURSDAY AND FRIDAY, 9 A.M. TO 9 P.M. DIAL 385-1311. ALL ISLAND CENTRES OUTSIDE THE GREATER VICTORIA AREA AND GULF ISLANDS CALL ZENITH 6040 (TOLL FREE)

STOREWIDE CLEARANCE SALE

THERE'S MORE FOR YOU DOWNTOWN

the Bay

Shop in Person Monday for great savings!
No Phone, mail orders... use your Bay account

CHILDREN'S WEAR

Famous Maker Knit Shirts — Finest quality premium cotton, colourfast and durable. Wide assortment of stripes and plain shades, long sleeves, assorted necklines. 2-6x. Reg. 1.49 to 4.50. **97¢ to 2.66**

Boys' 4-6x Knit Shirts — Long sleeved turtle neck, Nehru look, crew neck. Cotton knit, wide range of colours, patterns. 4-6x. Reg. 3.59 to $4. **2.40 to 2.66**

Toddler Boys' Knit Shirts — Wide range of colours and patterns, cotton knit turtle, crew and collar styles; long sleeves. 2-3x coll. Reg. 1.49 to $3. **96¢ to 2.40**

Girls' Skirts—Wool, bonded orlon in Dirndls, A-line and Kiltie; assorted patterns and plains. Sizes 4-6x. Reg. $4-$5. **2.66 to 3.33**

Girls' Jumpers — Assortment of plaids and plain shades. Wool and bonded fabrics. A-line, kiltie. 4-6x. Reg. $6-$9. **Sale 4.33 to 5.33**

Boys' Leather-Look Pants and Jackets—Navy, brown fringed or Nehru style jacket with half boxer waist pant and vests. Pants reg. $4. **2.33** Jacket. Reg. $5. Pair **3.53**; Vest. $3. Ea. **1.73**

The BAY, children's wear, 3rd floor

GIRLS' WEAR

Girls' Dresses — Cottons, bonded Orlon. wide range of colours. Assorted Dirndls, A-line, shirtwaist. 7-14. Reg. 6$ to $15. Each **1.97 to 5.50**

Junior Teen Dresses — Party fabrics, cottons bonded fabrics; Nehru A-line shirtwaist, wide colour range. 8-14x. Reg. $13 to $17. Each **4.97 to 6.97**

The BAY, girls' wear, 3rd floor

CHILDREN'S SHOES

Infants' and Children's Shoes — Oxford and boot styles in black, brown leathers (some other colours), broken sizes. Reg. 4.98. to 11.98. Pair **2.99 to 7.99**

The BAY, children's shoes, 2nd floor

HOSIERY, ACCESSORIES

Leather-Look Belts—Black. **Sale, each 99¢**

Print Umbrellas—Assorted slim style acetate. Each **$2**

Nylon Petal Scarves— Sale, each **99¢**

Clutch Bags—Assorted colours, patterns and materials. Sale, each **49¢**

Feather Triangles—Assorted colours. Reg. $5. Each **3.99**

Felt Triangles—Reg. $3. Each **1.99**

The BAY, fashion accessories, main floor

Textured Panti Hose—Assorted textured nylon. Sizes S., M., L. Reg. $3. Sale, each **1.99**

Opaque Panti Hose—Assorted nylon. Sizes S., M., L. Reg. $2. Sale **99¢**

Nylon Glove and Scarf Sets—Stretch fit, assorted colours. Reg. $3 set. **2 for $3**

Slippers—Assorted fabrics and colours. Sizes S., M., L. Reg. $3 pair. **2 pair $3**

The BAY, hosiery, gloves, main

JEWELLERY

Pierced Earrings—Studs, 14 kt. posts, assorted colours. Reg. $2. Pair **75¢**

Pierced-Look Earrings — Drops, assorted colours. Reg. $2. Pair **$1**

Enamel Flower Pins—Assorted colours. Reg. $2. **Sale, each 75¢**

Decorator Clocks—Battery-operated. Assorted styles. One-year guarantee. Reg. 29.50 to 49.50. ¼ to ½ off. **Sale, each 19.50 to 33.95**

Better Jewellery — Crystal and assorted colours, stone set. Reg. $5 to $35. Each **$3 to 17.50**

The BAY, jewellery, main floor

NOTIONS

Totes and Carryalls — A large assortment in fall and summer styles. Reg. 2.98 to 11.98 **⅓ Off**

Plastic Cookie Jar — Handy for many uses. **Sale 69¢**

Cosmetic Bag—Assorted styles, colours. Reg. 98c to 2.98 each. **⅓ Off**

The BAY, notions, main floor

STATIONERY

Plastic Coated Playing Cards—Attractive designs. Last Price 2.77. Each **1.99**

Sports-Recreation Books — Hobbies, sports or interests. Reg. 1.85. Each **89¢**

Assorted Note Paper—Many styles. Reg. 69c to 2.50. **⅓ Off**

Coles Notes—From world history to Romeo and Juliet. Each **22¢**

Indian Crafts and Lore — An Exciting book. Reg. 3.50. Each **2.49**

Party or Paper Tableware — Assorted pieces and colours. Reg. 39c to 89c each. **⅓ to ½ Off**

The BAY, stationery, main floor

RECORDS

Brass Record Racks—Large size in two styles. Last price 8.99 to 9.99 each. **6.99 to 7.99**

Assorted Records—Reg. 99c to 4.50 each. **50¢ to 3.05**

The BAY, records, main floor

CAMERAS

Hanimex Binoculars—8x30 Bauch and Lombe type. 1 only. Reg. 39.95. **$25**

Carl Weitz Binoculars — Zeiss type. 1 only. Reg. 39.95. Each **$19**

Kodak Instamatic Cases — 150-154-300-304, 400-404 series. Each **3.50**

50x50 Lenticular Screen—Heavy hardware. 1 only. Reg. 59.88. Each **$25**

50x50 Screens — Beaded. 2 only. Reg. 19.95. Each **9.95**

Minolta Lens—1 only. Reg. $45. Each **$25**

Soligor Lens—1 Only, Reg. 49.95. Each **$35**

Opera Glasses—Including case. Reg. 15.99 to 19.99. Each **$10**

Assorted Filter Adapters — Series 5-6-7. Each **50¢**

Dual 8 Splicers — For super and regular 8 movies. Each **4.59**

The BAY, cameras, main floor

HOUSEWARES, TOYS

Coaster Sets—For entertaining. Set of four colourful walnut coloured and plastic sets. Last Price 2.49. **Sale, set 1.99**

Marble-Like Ashtrays—Suitable for ashtrays or soap dishes. Last Price 2.98. **Sale, each 1.49**

Triple Spice Shelf — A handy way to store spices. Triple shelf, two small drawers. Last Price 6.95. **Sale, each 5.99**

Plastic Bins—For clothes hampers or kitchen waste baskets. Last Price $2. **Sale, each 99¢**

Vanity Stools—White or blue. Last Price 8.99. **Sale, each 6.99**

Model Farm Tractor—Fully steering, massive solid rubber tires, tough plastic. 12 only. Reg. 1.49. Each **99¢**

Pillsbury Cookie Mix—Ideal for the young cook. Reg. 1.98. Set **99¢**

Plastic Doll Cradles — Length 16". Reg. 2.49. Each **1.99**

The BAY, housewares, third floor

Decorative Artificial Flowers
Beautiful Daffodils, Half Priced!
Single Headed
Reg. 10 for 99c. Sale **20 for 99¢**
Double Headed
Reg. 8 for 99c. Sale **16 for 99¢**

The BAY, decorative flowers, third floor

FASHION FLOOR CLEARANCE SAVE ⅓ or ½

WAY-IN SHOP

½ Price Coats—Assorted wools and leather looks. Assorted colours. Reg. $47 - $60. **Sale, each 23.50 to 29.99**

Junior Sportswear and Dresses—An assortment of broken lines and styles in dresses, Boleros, sportswear. Assorted plains and print. Reg. 3.50 to $12. All less than ⅓ price. **Sale, Each $1, $3 and $5**

The BAY, Way-In Shop, second floor

FASHION FABRICS

36" Cotton Prints—Pink, blue, green. Last Price 6.50. **Sale, Yard 4.33**

½ Off Si Bonne—45" wide in gold or orange. Last Price 1.98. **Sale, Yard 1.32**

45" Limerick 100% Crinkle Cotton—In gay summer prints. Last price 3.50. **Sale, Yard 2.33**

45" Rangoon Cottons — Plains and prints. Last Price 3.98. **Sale, Yard 2.65**

36" Embroidered Crepe Brocade — Beige, navy, white. Last Price $6. **Sale, Yard $4**

45" Puff Brocade — Blue or yellow. Last Price 6.98. **Sale, Yard 4.65**

45" Printed Georgette—Last Price 1.98 and 2.98. **Sale, Yard 1.32 and 1.99**

45" Lace — Yellow, aqua, blue or black. Last Price 3.98. **Sale, Yard 2.65**

45" Printed Surah—Last Price $3. **Sale, Yard $2**

Dan River Gingham — 45" wide. Blue or green. Last Price 1.98. **Sale, Yard 1.32**

36" Polished Cotton—Assorted prints. Last Price $3. **Sale, Yard $2**

The BAY, fashion fabrics, second floor

MILLINERY

⅓ Off Spring Millinery — Cloches, turbans, berets and brims . . . all the newest colours and styles. Last Price $7 to 12.50. **Sale, Each 4.66 to 8.33**

The BAY, Millinery, second floor

Hudson's Bay Company
INCORPORATED 2ND MAY 1670

SPORTSWEAR

½ Price Co-ordinates—Skirts, jackets, slims, blouses. Assorted colours. Broken sizes and colours. Reg. 5.50 to 18.99. **Sale, ½ Price, each 2.75 to 9.49**

½ Price Wool Skirts — Slim styles in assorted colours. Broken sizes 10 to 14. Reg. $8-$17. **Sale, each 3.99 to 8.50**

Party Wear, Less Than ½ Price—Boleros and blouses. Broken sizes 10 to 18. **Sale, each $1, $3 and $5**

2- and 3-Piece Suits — Assorted colours in wools and linen weaves. Sizes 10 to 16. Reg. $35 to $50. **Sale, ½ Price, Each 17.49 to 24.99**

The BAY, sportswear, second floor

LINGERIE

Loungewear, ½ Price—Vocama and quilted dusters, shifts, Lounging pyjamas in assorted prints. Broken sizes S., M., L. Last Price $7 to $30. **Sale, each 3.49 to 14.99**

Assorted Slips — Full slips, half slips and mini styles in nylon tricot, assorted cottons and blends. Assorted pastels and white. Brozen sizes S., M., L. and 32-40. Last Price $4 to $8. **Sale, Each 1.99 to 3.99**

Assorted Shift Gowns—Brushed nylon and nylon tricot. Assorted prints and plains. Broken sizes S., M., L. Last Price $7 to $10. **Sale, Each 3.49 to 4.99**

The BAY, lingerie, second floor

Young Modern Dresses

Young Modern Dresses—Crepes, light wools and others in assorted pastels and patterns. Broken sizes and assortments. Only one and two of a kind. Reg. $26 to $40. **Sale, Each 13.99 to 19.99**

The BAY, Young Modern Shop, second floor

Foundation Fashions

Bandeau Bras, ½ Price — White cotton in sizes 32-40, A, B and C, collectively. Last Price, $3. **Sale, Each 1.49**

Lycra Panty Girdles—White only in average leg style with lace trim or panty styles with waistband. Sizes S., M., L. and XL, collectively. Last Price $4. **Sale, Each 1.99**

The BAY, foundation fashions, second floor

COATS and SUITS

Imported Knit Suits—All-wool knits in assorted shades of green, blue, black, brown. 2- and 3-piece styling. Broken sizes 10-16, 14½-18½. Last Price 31.99. **Sale, Each 24.99**

All-Weather Raincoats — *Koratron Never-Press rainwear in black, navy. Single-breasted styling with slash pockets. Broken sizes 8 to 18. Last Price 27.99. **Sale, each 18.99**

*RTM

The BAY, women's coats and suits, second floor

WOMEN'S DRESSES

Fashion Dresses, ½ Price—Assorted wools, jerseys, knits, crepes. Prints and plains in assorted colours. Sleeveless, short and long sleeved styles. Broken sizes 7-15, 8-18, 14½-24½. Last Price $18 to $26. **Sale, Each 8.99 to 12.99**

Maternity Sportswear, ½ Price — Skirts, slims and tops in assorted prints, plains, checks. Broken sizes 12-18. Last Price $4 to $5. **Sale, Each 1.99 to 2.99**

The BAY, women's dresses, second floor

MIRROR ROOM

Designer Dresses, ½ Price—Brocades and wools in daytime and after-five versions. Assorted styles. Broken sizes 10-16. **Sale, Each 29.99**

The BAY, mirror room, second floor

FASHION FOOTWEAR

Women's Brand Name Dress Shoes—Patents and calf leathers in black, browns, navy. Pumps, sling backs, some straps and tie oxfords. Broken sizes 5½ to 10½. Reg. $17 to $20. **Sale, Pair 11.99**

Women's Dress Shoes—Patent pumps and slings. Brown, grey, green, burgundy. Broken sizes. Last Price $20 to $27. **Sale, Pair 17.99**

Teeners' Dress Shoes—Pumps and slings in a wide assortment of fashion colours . . . also gold and silver coloured evening shoes. Patents and leathers. Broken sizes. Last Price $11 and $12. **Sale, Pair 7.99**

Women's Slippers — Brocades, leathers, lambskins, shaggy dogs in slip-on and mule styles. Assorted colours. Broken sizes. Last Price $5 to $8. **Sale, pair 2.99 to 4.99**

The BAY, women's shoes, second floor

BOYS' WEAR

Teen Pants—Western cut with belt loops. 100% cotton, hopsack weave. Gold, green, brown. Broken sizes 28 to 34. Last Price 5.99. **Sale, pair 4.99**

Permanent Press Teen Pants—50% cotton, 50% Fortrel*. Sand only. Low rise, belt loops, ¼ pocket. Sizes 29 to 34. Last Price 6.99. **Sale, pair 4.99**

*RTM

Teen Knit Shirts, ½ Price—Acetates and cotton blends. Full roll turtle neck. Ass't solid shades, stripes. Broken sizes S.M.L. **Sale, each 2.49 to 4.99**

The BAY, boys' and youths' wear, main floor

MEN'S SHOES

Men's Dress and Casual Shoes—Blucher dress shoes, handsewn casuals. Leather uppers, Neolite soles. Ass't browns and black. Broken sizes 7 to 11. Last Price 16.95. **Sale, pair 12.99**

The BAY, men's shoes, main floor

MEN'S FURNISHINGS

Men's Knit Shirts—Ass't styles. Last Price $4 to $6. **Sale, each 1.99 to 3.99**

Sport Shirts—Long and short sleeves. Ass't collar styles. Reg. $5 to $8. **Sale, each $3 to 4.49**

Men's Turtle Neck Shirts — Tapered style Acrylic knits with V-insert and turtle neck. Short sleeves. Last Price $7. **Sale, each 3.50**

The BAY, men's furnishings and knitwear, main floor

POWER MOWERS

CLEARANCE OF FLOOR MODELS

All with full original guarantee, power mower Trade-ins accepted in working order.

18" Rotary Mower—3 H.P. Briggs and Stratton complete with grass bag. Reg. 89.95. **Sale 68.88**

18" Rotary Mower—3 H.P. 2 cycle engine, safety chute. Reg. 64.95. **Sale 51.88**

20" Aerojet Rotary Mower—New vertical pull engine, 3.5 H.P. Reg. 89.95. **Sale 74.88**

22" Aerojet Rotary Mower — 8" wheels, 3.5 H.P. Briggs & Stratton. Reg. 89.95. **Sale 74.88**

20" Super Deluxe Rotary Mower—New vertical pull engine 3½ H.P. Reg. 94.50. **Sale 78.88**

18" Rotary Mower—Briggs and Stratton engine 3 H.P., gold finish. Reg. 74.95. **Sale 58.88**

18" Deluxe Reel Mower—Briggs and Stratton engine, deluxe height adjustors. Reg. 129.95. **Sale 109.88**

The BAY, garden shop, 2nd Parkade

HARDWARE

Hand Drills—5 only. Reg. $3. Each **$2**

28-ft. Wooden Extension Ladders — 3 only Reg. 34.95. Each **24.95**

Unfinished Bookcase—3 shelves, 3 only. Reg. 22.95. Each **15.95**

Electric Soldering Guns—19 only. Reg. $4. Each **$3**

Assorted Stove Pipe Elbows and Wires—Reg. 49c to 59c. Each **15¢**

Car Wash Brushes — Attach to your garden hose, 4 only. Reg. 1.19. Each **89¢**

Touch Up Spray Paint—4 only. Reg. 50c. Each **40¢**

Bardahl Oil Additive—Quarts, 11 only. Reg. 2.35. Each **1.50**

Lanolin Hand Cleaner—14 only. Reg. 98c. Each **69¢**

And several items in very small quantities. Packaged Screws, Bolts and More, Priced For Quick Clearance

The BAY hardware, lower main

TOBACCOS

Ash Trays — Assorted colours and patterns. Reg. 69c to 10.95 each. **⅓ to ½ Off**

Pipes—Assorted. Reg. 1.95 to $15 each. **⅓ to ½ Off**

Lighters—Fluid and butane; pocket or table styles. Reg. 4.95 to 27.50. **⅓ to ½ Off**

The BAY, tobaccos, main floor

Budget Store Clearance Specials

WOMEN'S WEAR

Women's Wool Skirts—Plaid kilts. Sizes 10-18. **Sale, each 5.99**

Women's Wrangler Jeans — Denim in pastel shades. Sizes 10-18. **Sale, pair 3.99**

Women's Blouses—Ass't fabrics, colours, patterns. Long and short sleeves. Sizes 10-18. **Sale, each 3.99**

Women's Blouses — Ass't colours, patterns. Long sleeves. Broken sizes. **Sale, each 1.99**

Evening Bags—Black or silver colours. Hide-a-way chains. **Sale, each 2.99**

Women's Lycra Supp-Hose — Seamless mesh in beige or taupe. Sizes 8½ to 11. **Sale, pair 1.48**

Women's Dresses—Ass't fabrics, styles, colours. Broken sizes. **Sale, each 6.99**

Women's Nylon Sleepwear—Gowns and baby dolls in ass't colours. S.M.L. **Sale, each 3.99**

STAPLES

Flannelette Blankets — SUBS in white with pastel borders. 60x90". **Sale, pair 3.99**
70x90". Pair **4.49**; 80x90". Pair **5.49**

Linen Tea Towels — Ass't colours, patterns. Last Price 67c. **Sale, each 39¢**

WOMEN'S SHOES

Women's Sandals—Summer styles with wedge or flat heels. Leather uppers and soles. Beige or white. 5½-9 coll. **Sale, pair 2.99**

Women's Slippers—Moccasin style with leather uppers. White, grey, tan. 4-9 coll. **Sale, pair 1.99**

MEN'S WEAR

Texas Ranger G.W.G. Pants — Lightweight denim in tan, green, grey. Full cut with cuffs. Broken sizes. **Sale, pair 4.99**

G.W.G. Drill Work Pants — Denim twill in tan, grey. Full cut with cuffs. Broken sizes. **Sale, pair 6.99**

Men's T-Shirts—Black cotton knit with crew neck. S.M.L. **Sale, each 99¢**

Men's G.W.G. Casual Pants—Cotton twill in ass't colours. Slim cut style. Broken sizes. **Sale, pair 3.99**

The BAY, downstairs budget store, lower main

SPORTING GOODS

Bilge Pump—1 only. **Sale 2.99**

Bilge Pump—1 only. **Sale 4.99**

Polybraid Rope—50 ft. **Sale, foot 5¢**

Twin Light Kits—2 only. **Sale, each 4.99**

Trailer Hub Caps—2 only. **Sale, each 2.99**

Bridgestone Deluxe Hi Rise Boys' Bike—1 only. Last Price 69.99. **Sale 59.99**

Deluxe Hi Rise Boys' Bike—With ram handle bars. Last Price 79.99. 1 only. **Sale 69.99**

Deluxe Thunderbolt Hi Rise Boys' Bike—Last Price 99.95. 1 only. **Sale 89.95**

CCM 21" 3-Speed Touring Bike—2 only. Last Price 59.99. **Each 49.99**

CCM Mustang Bike — Copper colour. Last Price 69.95. 1 only. **Sale 59.95**

Spalding Clubs—Woods and irons. Left and right. Limited quantities. Last Price 8.98 to 10.98. **Sale, each 6.98 to 8.98**

Save 20% on Golf Bags—Limited quantities. **Sale, each 12.98 to 27.50**

Save 20% on Golf Carts—Limited quantities. **Sale, each 10.98**

Used Winchester Model 50 — 12 gauge with extra barrel and stock. 1 only. Last Price $160. **Sale $125**

Used Remington Model 740 Rifle — 30-06 cal. 1 only. Last Price $129. **Sale $85**

Parker Hale Safari—308 or 270 cal. Last Price 119.95. 2 only. New. **Sale, each $85**

Husky 270 — Made in Sweden. Last Price 129.99. 1 only. New. **Sale $95**

Remington 870 Pump—12 gauge. Last Price 104.95. 1 only. New. **Sale $85**

Lyman Spartan Reloading Press—Last Price $28. 1 only. New. **Sale $20**

Remington Model 700—7 m.m. cal. Last Price 159.99. 1 only. New. **Sale $135**

Gun Cleaning Kits—12 ga. Last Price 5.15. **Sale, each 4.15**

The BAY, sporting goods, lower main

TVs and STEREOS

25" Baycrest Colour TV—Lowboy style, walnut cabinet. U.H.F. and V.H.F. tuners. Last Price $699. 1 only. **Sale $649**

25" Baycrest Console Colour TV—A.F.T. tuning control. Walnut veneer cabinet. Last Price $799. 1 only. **Sale $749**

25" Baycrest Colour TV with Spanish Mediterranean Cabinet — Permanent fine tuning, dual speakers. Last Price $899. 1 only. **Sale $799**

25" RCA Console Colour TV—Last Price $649. 1 only. **Sale $599**

25" G-E Colour TV—Mediterranean style. Last Price $799. 1 only. **Sale $749**

25" Zenith Console Colour TV—Walnut cabinet. Last Price $799. 1 only. **Sale $749**

19" G-E Table Model Colour TV—Last Price $599. 2 only. Each **$499**

19" Portable Black-and-White TV — All front mounted controls and speaker. Last Price $179. 1 only. **Sale $159**

G-E AM/FM Stereo Combination — Walnut cabinet. Mediterranean styling. Last Price $299. 1 only. **Sale $259**

G-E AM/FM Stereo Combination — 4-speed Garrard changer. Last Price $369. I only. **Sale $299**

The BAY, Home Entertainment Centre, 4th

MAJOR APPLIANCES

G-E Automatic Fridge-Freezer Combination—13 cu. ft. capacity, 2-door styling. White. Last Price $279. 1 only. **Sale $229**

13 Cu. Ft. Frost-Free Fridge-Freezer Combination — Two doors, adjustable shelves. White. Last Price $359. 1 only. **Sale $309**

G-E 13 Cu. Ft. Deluxe Fridge-Freezer Combination — Frost Free. Copper only. Last Price $445. 1 only. **Sale $379**

14 Cu. Ft. Deluxe G-E Frost-Free Fridge-Freezer Combination—Slide-out shelves, three temperature butter keeper. Copper. Last Price $479. 1 only. **Sale $429**

14 Cu. Ft. Fridge-Freezer Combination—Two-door model. Bottom freezer. No-Frost. Swing-out adjustable shelves. White. Last Price $489. 1 only. **Sale $449**

RCA Whirlpool Automatic Washer — 4 cycles plus super wash. 2-speeds, lint filter. Infinite water control. Last Price $299. 1 only. **Sale $269**

RCA Whirlpool Dryer — Fully automatic. 3 cycles. Last Price $199. 1 only. **Sale $189**

24" Fully Automatic Electric Range — With rotisserie. Lift-off oven door with window. White. Last Price $229. 1 only. **Sale $199**

30" AMC Automatic Range—Removable oven door, see-through window. Copper only. Last Price $209. 1 only. **Sale $189**

30" AMC Automatic Range—See-through oven door. Last Price $209. 1 only. **Sale $199**

The BAY, major appliances, fourth floor

STAPLES

Boxed Towel Sets—Ass't colours, patterns. Last Price 2.98 to 17.95. **Sale, set 1.69 to 12.99**

Boxed Sheet Sets—100% cotton in floral or striped border patterns. Pink, green, blue, gold. Double size. Last Price 9.95 and 10.95. **Sale, set 6.99 and 7.99**

Plain and Printed Towels — Cotton terry in brown, pink, blue, gold, turquoise, black. Face, hand and bath sizes. Reg. 95c to 4.98. **Sale, each 59¢ to 2.99**

Cellular Blankets — 100% cotton in green or blue. Twin, 60x84"; double 72x90". Reg. 24.95 to 29.95. **Sale, each 14.99 to 16.99**

King Size Blankets—Viscose and nylon blends in blue, pink, green. 108x90". Reg. $16. **Sale, each 10.97**

Flannelette Sheets — Pink or yellow. Fitted twin, 39x75"; double 54x75". **Sale, each 4.77 and 5.77**

Linen Tablecloths and Napkins—Beefeater red, blue, turquoise, green, citron, yellow, beige, gold and sungold. Napkins, 16x16", **49¢**; Cloths, 52x52", **3.49**; 52x68", **4.49**; 64x84", **6.99**.

Linen Tablecloth and Napkin Sets — White damask. 54x70". **Sale, set 9.99**; 64x84", set **14.99**; 66x120", set **21.99**.

Napkins—White linen damask, 22x22". **Sale, each 99¢**

***Fortrel-filled Comforters** — Cotton-covered, most flannel-backed. Pink or blue. Twin and double. **Sale, each 6.66**

Ass't Pillows—Foam, *Fortrel, Feathers or Down. Regular, queen and king sizes. **Sale, each 3.99 to 16.99**

*RTM **Sale, each 9.99 to 25.99**

The BAY, staples, third floor

FURNITURE TO CLEAR

Flexsteel Traditional 75" Sofa — Olive. Last Price 549.99. 1 only. **Sale 479.99**

Triple Dresser—White and gold colour for a girl's bedroom. Last Price 109.95. 1 only. **Sale 79.99**

4'6" Panel Beds—White and gold colour for a girl's bedroom. Last Price 49.95. 2 only. Each **39.99**; 3'3" panel beds. Last Price 49.95. 1 only. Each **39.99**.

Traditional Hall Mirror — Last Price 59.95. 1 only. **Sale 39.99**

Traditional Cane and Black Tub Chair—Last Price 99.99. 1 only. **Sale 79.99**

English Mahogany Mallory Table—Last Price 99.95. 1 only. **Sale 59.99**

Traditional Snack Pedestal Table—Fruitwood. Last Price 24.99. 1 only. **Sale 17.99**

Arborite Snack Table—Walnut coloured Arborite. Last Price 12.95. 2 only. Each **7.99**

Traditional Cocktail Table—Last Price 99.99. 1 only. **Sale 79.99**

Follo 3 Fruitwoood Lamp Table—1 drawer. Last Price 99.99. 1 only. **Sale 79.99**

Italian Provincial Delicraft Commode—Last Price 112.50. 1 only. **Sale 79.99**

Spanish Barqueno Bar Desk — Green. Last Price 199.99. 1 only. **Sale 139.99**

Tudor Commode — Last price 199.95. 1 only. **Sale 169.99**

Tudor Manor Secretary Desk—With red chair. Last Price 379.99. 1 only. **Sale 349.99**

Ercol English Blanket Chest — Dark walnut. Last Price 199.99. 1 only. **Sale 149.99**

Ercol English Coffee Table—Dark walnut. Last Price 79.99. 1 only. **Sale 49.99**

Ercol English Nest of Tables — Dark walnut. Last Price 119.99. 1 only. **Sale 89.99**

5-Pce. Metal Dinette—Last Price 179.99. 1 only. **Sale 149.99**

The BAY, furniture, fourth floor

FLOOR COVERINGS

Broadloom Roll Ends—Approx. Sizes

Luxury Wool Twist—Nutmeg. 9' x 10'9". Last Price 178.65. 1 only, **98.88**

Beige Design, No. 510, All-Wool, Hand-hooked—9x15' 2 only. Reg. 129.95. **Sale, each 89.99**

Persian Gardens—All-wool pile, 9x12. 1 only. Reg. 359.95. **Sale 279.99**

Green or Orange, Acrylic-fringed, 6' Round—Last Price 59.99. **Sale 39.99**

Orange, Acrylic-fringed, 9' Octagonal—4 only. Last Price 99.99. **Sale, each 69.99**

Patterned Zodiac Axminster—9x12'. 2 only. Last Price 169.99. **Sale 139.99**

Propylon Castle Twist—Amber gold. 12' x 12'. Last Price 191.20. 1 only, **129.99**

Propylon Castle Twist — Turquoise. 4'x9'. Last Price 47.80. 1 only, **28.99**

Luxury Wool Twist — Pastel green. 11' x 12'. Last Price 228.62. 1 only, **149.99**

Luxury Wool Twist — Copper. 15'x16'4". Last Price 430.65. 1 only, **249.99**

Acrilan Bolereau Duo-Tone Semi Shag—Mist green. 12'x12'5". Last Price 262.52. 1 only, **149.99**

501 Dupont Nylon — Two-tone rust. 10' x 12'. Last Price 133.20. 1 only, **89.99**

Acrilan Sutton Place Textured—Tropical moss. 6'x12'. Last Price 96.50. 1 only, **49.99**

Area Rugs — Approx. Sizes

Red Shag Contemporary Styling — 6' x 8'2". Last Price 279.99. "As is." 1 Only, **119.99**

Gold Wool Indian Aubusson — 10' x 14'. Last Price 449.95. 'As is." 1 only, **299.99**

Avocado Green Trellis Design Spanish Salamanca Area Rug—9'x12'. Last Price 279.95. 2 only, each **219.99**

Burmese Gold Wool — High low, two-tone and fringed. 9'x12'. Last Price 399.95. 1 only, Karastan, **249.99**

Himalayan Snow Wool — High low, two-tone and fringed. As is. 6'x9'. Last Price 199.95. 1 only, **129.99**

The BAY, floor coverings, fourth floor

DRAPERY

Amherst Bedspreads—Contemporary floral in quilted rayon acetate. Blue, gold, orange-black, red.

5 only, twin. Reg. $40.	Each **27.99**
6 only, double. Reg. $45.	Each **29.99**
4 only, queen. Reg. $65.	Each **44.99**
5 only, king. Reg. $70.	Each **47.99**

Amherst Drapes—Rayon acetate contemporary floral to match above. 84" long.

1 width. Reg. 22.50.	Pair **19.99**
1½ widths. Reg. $34.	Pair **29.99**
2 widths. Reg. $45.	Pair **39.99**
2½ widths. Reg. 56.50.	Pair **49.99**
3 widths. Reg. $67.	Pair **59.99**

Assorted Bedspreads ½ to ½ Off — Assorted colours and patterns in cotton or rayon acetate including Heirloom, satin, Italians and others. Twin, double, queen, king. Approximately 150. Reg. $14 to 179.98. Each **6.99 to 79.99**

Barcelina Ready Made Drapes—Rayon Acetate. Spanish gold, green, rust, blue. 84" long.

1 width. Reg. 21.95.	Pair **16.99**
1½ widths. Reg. 32.95.	Pair **25.99**
2 widths. Reg. 43.95.	Pair **34.99**
2½ widths. Reg. 54.95.	Pair **43.99**
3 widths. Reg. 65.95.	Pair **52.99**

Barcelina Bedspreads to match—

Single. Reg. $40.	Each **27.99**
Double. Reg. $45.	Each **29.99**
Queen. Reg. $65.	Each **41.99**
King. Reg. $70.	Each **44.99**

Floribunda Bedspreads—Rayon acetate modern or contemporary. Blue, green, orange, multi.

Single. Reg. $35.	Each **24.99**
Double. Reg. $40.	Each **25.99**
Queen. Reg. $55.	Each **42.99**
King. Reg. $60.	Each **44.99**

All From Stock Only

The BAY, draperies, fourth floor

FLOOR CARE

Twin Brush Eureka Polishers—Complete with pads. 2 only. Reg. 39.95. Each **$29**

Bissell Dry Rug Shampooer—3 only. Reg. 14.95. Each **$10**

G-E Swivel Top Vacuum Cleaner—1 only. Reg. 89.95. **$79**

2018 Hoover Slim Line Vacuum—Reg. 49.95. Each **$39**

Eureka Princess—2 only. Reg. 89.95. Each **$69**

Eureka De Luxe Vacuum Cleaner—Reg. 109.88. Each **$89**

Hoover Shampoo Polishers—2 only. Reg. 39.95. Each **$29**

The BAY, floor care, fourth floor

CHINA

20-pce. Set of Midwinter Stripe Dinnerware—Good strater set or gift item. **Sale, set 9.99**

53-pce. set. Sale, set 29.99

52-pce Set of Old Granite Dinnerware—Popular and practical. **Sale, set 24.99**

Swedish Glass Vases—Green and blue in modern elegant shape. **Sale, each 2.99**

Covered Candy Dish—Italian glass, green and mauve, fancy footed. Reg. $6. **Sale 3.99**

Libby Axter Glasses—8-oz. old fashion and 12-oz. beverage glasses. Each **19¢**

Recipe Cocktail Shakers—Perfect gift and bar use. Each **1.99**

Chromeware Serving Pieces—

1-tier cake plates.	Each **2.49 and 2.89**
2-tier cake plate.	Each **3.39**
3-tier cake plate.	Each **4.49**
Serving tray.	Each **2.39**

The BAY, chinaware, third floor

Los Angeles 3, Pittsburgh 1
Philadelphia 2, Minnesota 2
Toronto 7, Boston 4
St. Louis 3, Detroit 2
Montreal 3, Chicago 2
NHL Story, Page 14

Island Edition
Duncan Bureau
Phone 746-6181
262 Station St.
Hamilton Electric Building

The Daily Colonist.

Vancouver Island's Leading Newspaper Since 1858

Some Rain
* * *
(Details on Page 2)

No. 81–111th YEAR | VICTORIA, BRITISH COLUMBIA, SUNDAY, MARCH 16, 1969 | *** | 10 CENTS DAILY 15 CENTS SUNDAY | 78 PAGES

'Mother's Right Here'

Proud St. Bernard places protective paw around shoulders of offspring who is apparently suffering pangs of camera-shyness. Mother and son were entries in Belleville, Ont., dog obedience demonstration. Young fellow will undoubtedly grow big and strong enough to carry familiar keg in wintry rescues.—(CP)

Tug-of-War Over Border Isle | **Koreans Attack UN Force** | **Chinese Refugees Die at Line** | **Rockets Slam Saigon**

Red Foes Clash Again

From AP, UPI

Soviet and Red Chinese troops were reported to have battled with tanks, artillery and small arms for 10 hours Saturday in their second bloody clash in two weeks on a disputed frozen island along their border.

The exchange sparked a flurry of charges, counter charges and warnings of worse to come.

Moscow radio said there was an unspecified number of dead and wounded; Peking radio was silent on the subject of casualties.

There where these other incidents:

● A U.S. Army helicopter crashed Saturday while evacuating three United Nations Command members who had been wounded by North Korean fire in a border incident. All eight men aboard the helicopter were killed.

● Communist Chinese border guards opened fire on 30 Chinese trying to escape to Hong Kong under cover of predawn darkness Saturday. Informed sources said two persons were killed.

● In Vietnam, communist troops opened the fourth week of their new offensive this morning with a salvo of rockets that hit Saigon and the surrounding area.

This attack came in defiance of President Nixon's warning that continued attacks on population centres would bring allied retaliation.

'DEMOLISHED'

Of the Sino-Russian border clash, Peking radio said the Soviet "revisionists" poured tanks, artillery, armored vehicles and troops into the 10-hour battle, which left Soviet forces "completely demolished."

Bone of contention was an island in the Usuri River along the Manchurian border about 200 miles north of Vladivostok. The Russians call it Damansky Island and the Chinese refer to it as Chenpao.

Both nations claim the island, and they clashed over it March 2 in a skirmish which the Russians said left 31 of their soldiers dead. Both warned that the latest incident could have grave consequences, but they gave highly conflicting versions of what happened, as they did two weeks ago.

CHINESE ATTACK

For example, Moscow said Chinese troops invaded the Soviet frontier post on the island Friday and that a Chinese detachment attacked Soviet guards Saturday. The Chinese protest referred only to a clash on Saturday.

The Soviet protest to Peking, distributed by the Soviet news agency Tass, said that on Saturday a "big detachment of Chinese soldiers, supported by artillery and mortar fire, attacked Soviet guards who were protecting the island."

"Through measures adopted, the provocateurs were expelled from the island," Tass added.

Moscow accused the Chinese

Continued on Page 2

—AP

Chinese picture shows Mao's forces confronting Soviets

—AP

Soviets flee island at high speed, Chinese say

Dramas Unfold at Sea

Corvette Chases Vessel With Mutineers Aboard

From UPI

Ships of two nations scrambled to the rescue Saturday on reports of a mutiny at sea, the disappearance of a freighter and a serious explosion aboard a gasoline tanker in New York harbor.

Meanwhile, a 211-foot ocean-going American tug with 20 crewmembers aboard was sighted proceeding under its own power, 35 miles east of Bermuda on Saturday by an air force plane. The tug, the Alice L. Moran, had not been heard from since Tuesday, when the captain reported damage because of heavy seas.

The U.S. Coast Guard in New York said a Brazilain navy corvette was speeding to catch up to the Liberian-registered freighter Royalstar, whose skipper radioed that five armed crewmen had mutinied. The Royalstar sailed from Santos, Brazil, March 4, up the coast of Brazil and bound for Port Everglades, Fla.

Because of communications problems and language difficulties, it was unknown whether violence had broken out or whether anyone had been injured. The situation aboard the Royalstar was confusing.

In Rio de Janeiro, a

Continued on Page 2

Controversial Hunt Closed for Season

OTTAWA (CP) — Fisheries Minister Jack Davis Saturday ordered the seal hunt in Northumberland Strait and part of the St. Lawrence closed for the rest of the season because the government fears depletion of the seal stock.

Trapped Child Escapes

Woman Lifts Car

LIVERPOOL, England (AP) —As a four-year old girl lay screaming, trapped beneath a car, Betty Doherty, 35, who weighs 210 pounds, pushed through the crowd and tried to lift the car.

"To my amazement," she said Saturday, "the front right corner of the car came clear off the ground.

* * *

"Then I shouted to someone to grab the child."

The girl, Carmel Graham, now is home after two weeks in a hospital with head injuries.

A spokesman for Vauxhall Motors, which made the car, said Mrs. Doherty would have been lifting a weight of about 500 pounds.

Don't Miss

Cougars Win 4-2, Take 2-0 Lead —Page 14

Master Ropes In Inquisitive Fan —Page 43

* * *

Bridge 34
Comics 22
Courtroom Parade 30
Crossword 36
Entertainment 10, 11
Financial News 12
Names in the News 45
Our Principals 43
Outdoors 8
Sport 14, 15, 16, 18
Teenager 31
Television 33
Week on the Prairies 30
Women 26, 27, 28, 29

Amid Cheers

Bertrand Hoists Standard

QUEBEC (CP) — Premier Jean-Jacques Bertrand Saturday announced that he will be a candidate at a leadership convention the governing Union Nationale party plans to hold before June 30.

Bertrand's announcement brought cheering Union Nationale partisans to their feet at a special party meeting.

The 52-year-old premier, named interim leader of the party last Oct. 2 after the death Sept. 26 of Premier Daniel Johnson, announced his decision at the end of the meeting.

HEAD BOWED

With his head bowed, he said he was declaring himself a candidate, conscious of "my duties toward the collectivity."

The meeting of the party's national council, ruling assembly of the Union Nationale, voted massively in favor of holding a leadership convention as soon as possible.

The June date was opposed by several Union Nationale partisans, including Provincial Secretary Remi Paul, who argued in favor of a September convention.

When Bertrand announced his decision, delegates jumped to their feet, shouting "Hip, hip, hooray," and sang a verse of the French version of For He's a Jolly Good Fellow.

Tale of Two Plane Trips, Split Advice

By WILLIAM A. WILSON

Second of a series

Former Prime Minister Lester Pearson was left almost entirely in the dark until the last minute as one of the great, damaging controversies of his period in power built up.

* * *

Documents from his private files, unpublised until now, fully confirm the former prime minister's statements at that time on the vital questions of the amount of information he had received in advance on the Rivard affair and the dates on which he received it. He had still not been told of some vital details when the controversy began in the House of Commons on the afternoon of Nov. 23, 1964.

* * *

The Rivard affair involved efforts to secure bail for a Montreal Mafia figure, Lucien Rivard, who was being held for the United States on narcotic charges. The U.S. justice department was seeking his extradition and he was in Bordeaux jail outside Montreal.

THE PEARSON VERSION

Pearson's personal files, including a detailed memorandum written by the late Guy Favreau, who was justice minister at the time, contain ample evidence that the former prime minister learned the essential elements of the case only on Sunday, Nov. 22, the day before the House contraversy began.

Even then one crucial point — that Guy Rouleau, his parliamentary secretary, was involved — was omitted.

The Favreau memorandum dated Dec. 14, 1964, is the most important independent evidence supporting the chronology Pearson gave and, as a result, it has an important bearing on the charges by some of the critics, especially Judy LaMarsh, that Pearson destroyed the former justice minister and betrayed him.

* * *

The issue of timing is important because it has long been known that Pearson habitually invited advice from varied sources. If Favreau had informed him earlier of the whole situation, it seems inevitable that either the prime minister himself or some of his advisers would have questioned the way in which it was being handled. Men like Tom Kent, then his policy secretary, or Gordon Robertson, the clerk of the privy council, would have reacted to the danger as if they had been touched with an electric cattle prod where Favreau obviously failed to realize the hazards ahead of him.

* * *

The point that Chief Justice Frederic Dorion held against the justice minister at the end of the probe he subsequently conducted was that Favreau

Continued on Page 13

Favreau

Crucible Leads Bastion Survey

This is an age of surveys. Bastion Theatre did one to find out what young people thought of the 1968-69 Youth Theatre Series. It brought some interesting results.

The Crucible won out by a 2-1 margin, while Caesar and Cleopatra came in second. Other students rated the one-act play The Babies as their favorite.

Publicist Helen Simpson-Baikie reports the company plans to continue the series next season with such plays as The Happy Time by Samuel Taylor, As You Like It by Shakespeare done in modern dress, and a third production to be selected from Patrick O'Neill's Barbecuing an Indian, James Saunders' A Scent of Flowers or an original musical by Marg Adelberg based on Gogol's Inspector General.

There will be public performances of the three plays in the Youth Theatre series. Bastion Theatre also plans a Christmas show and a contemporary comedy Any Wednesday by Muriel Resnik to complete the season.

□

In spite of some misguided criticism, the University of Victoria moves downtown to the McPherson Playhouse for a production of the great French classic comedy Tartuffe by Moliere.

Moliere was a master at puncturing the bubbles of pomp and self-deception. This play is no exception I make an effort to stay away from rehearsals, but I did catch a few minutes of this comedy and it looks really funny.

★ ★ ★

This production was directed by Wandalie Henshaw and Ralph Allen in tandem. Miss Henshaw said "the elegant decor of the playhouse is an ideal environment for this Moliere comedy."

The title role is played by Carl Hare. Harriet Allen and Anthony Jenkins lend him support. The duped Orgon is played by Dick Galuppi, who triumped as the Duke in the university's production of Measure for Measure last fall. Mr. Galuppi is a professional actor who appears regularly in New York and Pittsburgh.

★ ★ ★

The opulent settings were designed by Robert Cothran. His designs were realized by Wolfgang Baba. Costumes for the period comedy were designed and built by Allan Granstrom.

Tartuffe will play at the McPherson Playhouse March 26 to 29. The same play will be included in the program to be offered during the summer by the Victoria Fair Society.

□

Folklore enthusiasts will be interested in a performance at the Provincial Museum at 8 p.m. March 18.

The B.C. Indian Arts and Welfare Association will present a program by the Chilkat Male Dancers.

□

The School of Fine Arts at the University of Victoria has been promoted to faculty status by the Uvic senate.

This means that director of the school Peter Garvie becomes Dean Garvie.

□

Director of the Victoria Conservatory of Music, Robin Wood, is off to Palm Springs to offer a concert as part of the sister-city program. He leaves Thursday.

Scene shop director Wolfgang Baba admires Jennifer Spicer's costume

Dominion Drama Festival

Regionals Starting

The curtain goes up at 8 p.m. Monday on the week-long Dominion Drama Festival B.C. Regional Finals in the McPherson Playhouse.

The festival of theatre will open with Vancouver Theatre Guild's production of The Anniversary. Plays to follow on consecutive nights are Kamloops Players in Who's Afraid of Virginia Woolf, Vernon Powerhouse Theatre in The Tree Climber, Cranbrook Community Theatre's The Odd Couple and Prince Rupert's North Pacific Players in an original B.C. play by John Kelly, titled Fantasy, Flight and Feathers.

The adjudicator who will discuss each production is Dennis Sweeting of Toronto.

Mr. Sweeting will make his comments each evening following the plays, and the final awards will be announced at a dinner Saturday at the Empress Hotel.

In addition to the trophy, the group presenting the best play will get a cash award of $550.

No Victoria or Vancouver Island Theatre groups are competing in the festival.

BILL THOMAS

To Next Saturday

Walk Postponed

A 20 mile walkathon sponsored by the Christian Reformed Church young people for their organ fun was called off Saturday because of the rain.

It will be held next Saturday, starting from the church on Agnes near Glanford, at 9 a.m. or as soon after that hour as the weather permits.

About 130 persons had registered for the event, ranging in age from five to 64.

PEARKES Arena 3100 TILLICUM 386-6664
SATURDAY SKATING
SUNDAY
Family—Sat., 10:30 - 12 Noon
Public—Sat., 1:30 - 3:30 and 7:00 - 9:00. Adults Only, Sat., 9:00 - 10:00.
SUNDAY: 1:30 - 3:30—Public
7:00 - 9:00—Public

RICE BOWL RESTAURANT
FAST — HOT
FREE DELIVERY
388-6655

SPECIAL
FRI. - SAT. - SUN.
JIFFY BURGERS
2 for 50¢
Regular sized burgers
Mello-Spot
DRIVE-IN, Gorge Road
Opposite B.C. Forest Products

SEE
Over 150 Life-size Josephine, Thousand Wax Figures of Famous People at the
ROYAL LONDON WAX MUSEUM
OPEN DAILY 9 A.M. TO 5:30 P.M. Including Sundays
In the Crystal Garden Swimming Pool Building, opposite the back entrance of the Empress Hotel. 385-4431

NOMINATED FOR 6 ACADEMY AWARDS
joanne woodward rachel, rachel
One Show Nightly at 7:00 p.m.
Alan Arkin in The Heart is a Lonely Hunter
3RD AND FINAL WEEK
Adult Entertainment
Heart is a Lonely Hunter 7:10
Rachel, Rachel 9:20
Fox CINEMA
Reservations at Box Office, Mail or Phone

EXCELLENT COMEDY — NOMINATED FOR BEST STORY AND SCREEN PLAY
Watch this couple outwit a computer, embezzle a fortune, and live happily ever after—almost!
Metro-Goldwyn-Mayer presents A Mildred Freed Alberg Production
Peter Ustinov · Maggie Smith
Karl Malden in
SS Hot Millions SS
Bob Newhart
METROCOLOR
NIGHTLY 7:00 and 9:00
OAK BAY 2164 OAK BAY AVE. 383-2441

LOOK!
TALISMAN MUSIC CENTRE
Has Victoria's Largest Selection of Musical Instruments
Save 10% With This Ad
Guitar Instruction Available
939 Yates 384-9222

GEM Theatre Sidney
Jack Lemmon and Walter Matthau are The Odd Couple
Mon. to Fri. at 7:45 p.m.
Sat. 6:50 and 9:00 p.m.

Nominated for 7 Academy Awards
Including:
BEST PICTURE
JOSEPH E. LEVINE presents AN AVCO EMBASSY FILM
Adult Entertainment
PETER O'TOOLE as Henry II, King of England
KATHARINE HEPBURN as Eleanor of Aquitaine, His Wife
A MARTIN POLL Production
THE LION IN WINTER
AVCO EMBASSY PANAVISION® COLOR
VICTORIA PREMIERE — THURSDAY, MARCH 20
ALL SEATS RESERVED
PERF.—EVES. AT 8:30; MATS.: WED., SAT. AND HOL. AT 2 P.M.
PRICES: Eves., Loges $2.50; Orch. $2.25; Mats.: Loges $2.00, Orch. $1.75
INFORMATION FOR THEATRE PARTIES AND FUND-RAISING GROUPS CALL BARNEY SIMMONS AT 385-5711.
Fox CINEMA
Box Office Open Daily—12 Noon to 8 p.m.

A WOODFALL FILM
THE CHARGE OF THE LIGHT BRIGADE
A TONY RICHARDSON FILM
PANAVISION® COLOR by DeLuxe
United Artists
TREVOR HOWARD VANESSA REDGRAVE
JOHN GIELGUD HARRY ANDREWS
NIGHTLY 7:00 - 9:15 p.m.
Coronet 836 Yates St. 383-6414

At MacPherson Playhouse
DOMINION DRAMA FESTIVAL
(B.C. Region) FINALS
Monday, March 17
Theatre Guild of Vancouver
"The Anniversary"
Curtain 8:00 p.m.
Tickets $1.00, $2.00, $2.50

IT PAYS TO ADVERTISE!

Victoria's Finest Entertainment!
Marlon Brando \ Richard Boone
The Night Of The Following DAY
in TECHNICOLOR
ADULT ENTERTAINMENT
CAPITOL 805 YATES STS 384-6811
Feature At 1:05 - 3:07 - 5:12 - 7:17 - 9:25
Last Complete Show, 8:55 p.m.
Golden Age, 50¢ to 5 p.m.

ART GALLERY OF GREATER VICTORIA
1040 MOSS ST. 384-3123
NOW SHOWING
RAJPUT PAINTINGS
Monday, March 17, 8:30 p.m.
From Edwin Blaney Collection
Dr. Gyda Shepherd, Curator of European Art, National Gallery
"Massaccio, Piero della Fransesca and Botticelli"

VICTORIA PREMIERE APRIL 3
FUNNY GIRL
The WILLIAM WYLER-RAY STARK Production
NOMINATED FOR 8 ACADEMY AWARDS
BEST PICTURE!
BEST ACTRESS Barbra Streisand!
BEST SUPPORTING ACTRESS Kay Medford!
BEST CINEMATOGRAPHY! BEST FILM EDITING!
BEST SOUND ACHIEVEMENT! BEST SONG!
BEST SCORING FOR A MUSICAL!
COLUMBIA PICTURES and RASKOB PRODUCTIONS presents BARBRA STREISAND · OMAR SHARIF · "FUNNY GIRL"
KAY MEDFORD · ANNE FRANCIS · WALTER PIDGEON
Screenplay by JULE STYNE
Directed by HERBERT ROSS
Produced by ISOBEL LENNART
Produced by RAY STARK
Directed by WILLIAM WYLER
TECHNICOLOR® · PANAVISION®

Film, Thurs., March 20, 8:30 p.m.
"PICCASO"
Ernst Magritte Students Free

The McPherson Playhouse
COMING EVENTS
Box Office—10 a.m.
386-6121
March 15, 22, 2 p.m.
Rumple-stiltskin
Children's Show
Dominion Drama Regional Festival
Mar. 17—The Anniversary
Mar. 18—Virginia Woolf
Mar. 19—The Tree Climber
Mar. 20—The Odd Couple
Mar. 21—Fantasy, Flight and Feathers
All Shows 8:00 p.m.
Mar. 22: 8:00 and 8:30 p.m.
MEXICO
At Travelogue

THE "NEW VAUDEVILLE BAND"
An enterprising bunch with the added secret ingredient G.L.E.E. They made the original multi-million seller, "Winchester Cathedral", followed by "Peek-A-Boo", "Finchley Central" and "She Lost It at The Astor".
DIRECT FROM ENGLAND
March 19, 20, 21 and 22
TICKETS ON SALE NOW AT THE STRATHCONA HOTEL DESK, 383-7137
You must have tickets to reserve a table.
WED. and THURS. ..... $2.50 per Person
FRI. and SAT. ..... $3.00 per Person
Don't Forget Talent Night Every Wednesday 9 p.m.

The Old Forge
DOUGLAS AT COURTNEY
Dinner Dance Saturday Nights 7 p.m.
"Hip of Beef" Buffet $2.00
Res.: 383-0913 CLOSED MONDAYS
EXCITING SHOW TIMES:
Wednesday and Thursday, 9:30 p.m. and 11:30 p.m.
Friday: 9 p.m., 11 p.m. and 1 a.m.
Saturday: 9 p.m. and Midnight
Dancing to the Foundry Brass
Added Feature: The Electric Circus Playing Fri. and Sat. in The Ore Room

MAIL ORDER COUPON
PLEASE SEND ME ..... TICKETS AT $.....
EACH FOR
□ MATINEE □ EVENING
□ MAIN ORCH. □ FRONT ORCH.
1st Alternate Date ..... 2nd Alternate Date .....
NAME .....
ADDRESS .....
CITY .....
PROV. ..... PHONE .....
Include self-addressed, stamped envelope with cheque or money order payable to Coronet Theatre, 836 Yates Street, Victoria, B.C.

VICTORIA PREMIERE
THURSDAY, APRIL 3
EXCLUSIVE RESERVED SEAT ENGAGEMENT
Evenings—8:15 p.m.:
Monday through Thursday,
Main Orch. $2.50 — Front Orch. $2.00.
Saturdays and Holidays, All Seats $2.50.
Matinees—2:00 p.m.:
Wednesdays and Saturdays,
Main Orch. $2.00 — Front Orch. $1.50
Additional Matinees April 4 and 7
383-6414 Coronet 836 Yates St.

NOMINATED FOR 4 ACADEMY AWARDS
including Best Picture ● Best Director
FRANCO ZEFFIRELLI
ROMEO & JULIET
TECHNICOLOR®
HAIDA 806 YATES ST. 382-4379
1:40, 4:10, 6:35, 9:00
Adults: Mats. $1.50, Eves. $1.50
Students: Mats. $1.25, Eves. $1.50

PLEASE NOTE—NO FILM SHOW MONDAY
MGM presents
DAVID NIVEN in "THE IMPOSSIBLE YEARS"
LOLA ALBRIGHT · CHAD EVERETT · OZZIE NELSON · CRISTINA FERRARE COLOR
ROYAL 805 BROUGHTON ST. 383-9711
At 1:10, 3:10, 5:10, 7:10, 9:15
Last Complete Show 8:50
Golden Age 50c to 5 p.m.

Charles Aznavour · Marlon Brando · Richard Burton · Walter Matthau · Ringo Starr · Ewa Aulin
Candy
Technicolor®
LAST THREE DAYS
Feature 1:40 4:05 6:30 9:05
Doors Open 1 p.m.
Last Complete Show 8:35 p.m.
ODEON 739 Yates St. 383-0513
NO ADMITTANCE TO PERSONS UNDER 18

ACADEMY AWARD NOMINEE 'BEST ACTOR'....
CLIFF ROBERTSON in CHARLY
CO-STARRING CLAIRE BLOOM
TECHNICOLOR® TECHNISCOPE®
FROM CINERAMA RELEASING CORPORATION
ROYAL 805 BROUGHTON ST. 383-9711
NEXT ATTRACTION

Approval Needed

Homes Hunt Difficult For Indians

PORT ALBERNI — A recent report by the West Coast Tribal Council and the West Coast Indian Agency features housing, sanitation and electric power as main issues tackled during the year.

The report was presented at a two-day annual meeting of the council in Port Alberni.

An agency report stated that off-reserve housing loans had been approved for 18 applicants in the area. Two more were pending.

It was reported that Indians found they had problems in finding houses in their price range which would pass a final government inspection and conform to housing regulations.

Several employed in the Port Alberni area had solved the problem by purchasing in nearby communities, such as Parksville, and commuted to their jobs.

It was stated that even houses in the $15,000 to $17,000 range might not be approved by the government.

LAND CLEARED

The Nitinaht, Ohiaht, Seschaht and Clayoquot bands had land cleared for new subdivisions and the Ahousaht which, with 693 members, is the largest in the west coast group, said has built 18 houses. Three more are planned.

The band said a wharf and floats had been rebuilt and a 1,000 foot long seawall erected, eight abandoned houses had been torn down, sidewalks installed and old cars, stoves and other rubbish had been cleared.

SEWER SYSTEM

The work had been undertaken to provide work for band members. The Ahousaht band was also installing a new sewer system, to serve the whole village, which would be completed next summer.

The Hesquiaht band, with a population of 273, has completed an exchange of land with the provincial government and the band now has a reserve on the north shore of Hot Springs cove. Material for one house is on the site, and another will be completed this summer.

The Opetchesaht band, with a reserve partly within the boundary of Port Alberni, repaired two houses pushing forward with plans to clear sites provided.

for three more which will be erected shortly.

Nutchatlaht band, with a population of 80, in the most isolated village in the West Coast agency, has only five families at Nutchatlitz, the report said. Others had moved in search of employment or had left the band. A small electric generator had recently been provided. One house had been built and float repairs would be carried out during the coming summer.

WATER PLAN

The Ehatesaht band, with a populatin of 93 had, on its own, built a new water system for its six houses. The band also purchased a used motor and an electric generator and was building a distribution system to serve the community. Plans for 1969 include building three houses and rebuilding boat moorage floats.

To enable members of the Nootka band to take advantage of work opportunities at Gold River, eight acres have been cleared for a new village site on nearby Ahaminaquus Reserve 12.

Seven new houses had been built and three more would be built in 1969-70. A water system had been installed, and roads, electricity and septic tanks

LARGER WHARF

At friendly Cove, a larger wharf has been built and a water filtering system installed to improve the water supply.

At Ucluelet, where extensive site clearing is also going on, road access has been extended to the reserve and a new water system is being installed. Eight new houses are planned for the reserve, consisting of 251 people in 1969 and 1970.

Ferry Given Refit

KELSEY BAY—Coast Ferries Ltd. has announced that Mv Island Princess was drawn from service Sunday following arrival at Sointula for annual inspection and refit. She will resume regular service, leaving Kelsey Bay, at 3:45 p.m., March 22.

The company said Mv Patsco will sail daily except Saturday using regular Island Princess departure times and making usual weekday calls, but carrying cargo and mail only.

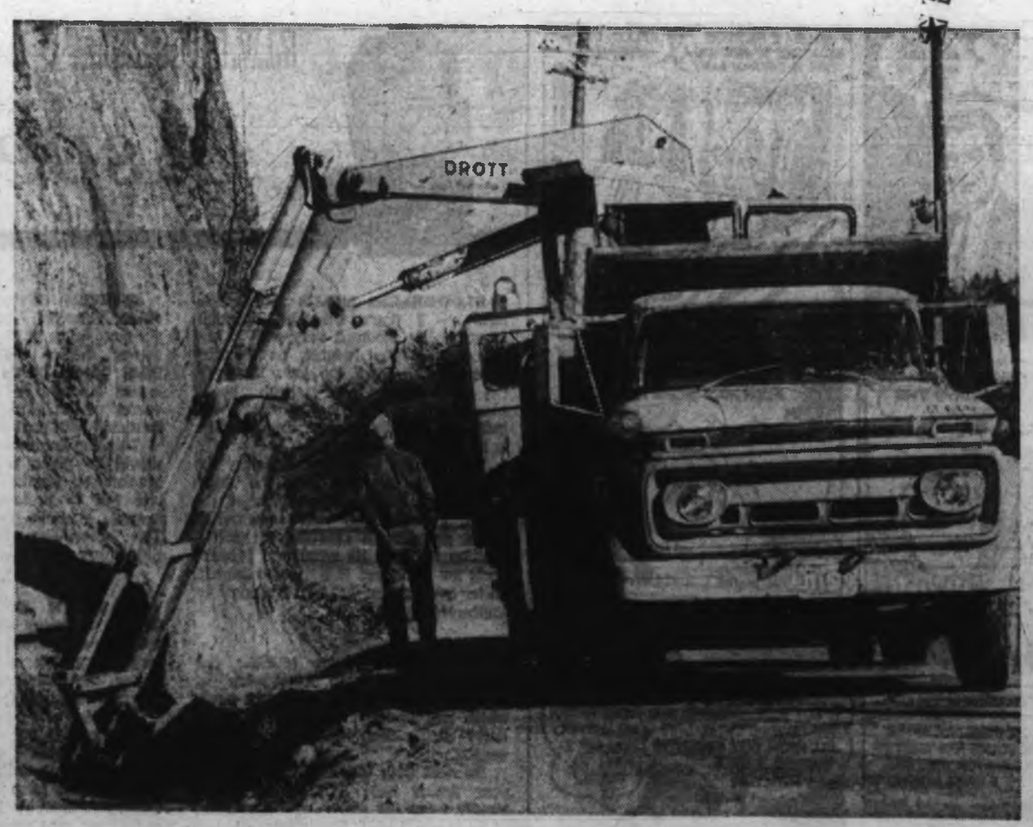

Ready For Summer

There has been a lot of activity on Island roads during the last few weeks as crews prepare highways for busy summer months. In William E. John picture, above, workmen look after dredging of ditches on Malahat Drive. The work has to be done periodically to prevent seepage of water from rocks which would overflow onto road. Recent cold weather also meant extra work for North Cowichan crews, in Agnes Flett picture, below, who had to repair frost damage. Bad spot on Maple Bay road has been scooped out and filled in with gravel.

Finish Line

The Mile 0 marker at the beginning of the Trans-Canada highway in Victoria was shrouded Saturday night as Port Hardy Chamber of Commerce members unveiled an exact replica of it at a dance in Port Hardy beginning annual Pot Hole Festival events. Chamber members there claim Mile 0 should be in Port Hardy.

District Buys Langley Lake

UNION BAY — As a result of a purchase from Weldwood of Canada, Ltd. the Union Bay Waterworks District now owns the whole of Langley Lake, right-of-way to Union Bay, damsite and all water leases pertaining to the property.

Langley Lake is the source of Union Bay's water supply. Total area covered by the purchase is 105 acres.

In reporting to the annual meeting this week, chairman J. H. Glover pointed out that as a result of the purchase the area's water supply is now fully protected with sufficient water to supply the needs of the district for many years to come.

J. K. Williams, secretary-treasurer, said Weldwood had turned down other offers for the property and sold it to the water district at a modest price with payment to be made over a two-year period, interest free.

Parksville

Pageant Day Set

PARKSVILLE — Parksville Pageant Day and the crowning of Miss Parksville will be on July 5 this year.

Events will get underway July 4 and end July 6 with an interdenominational religious service.

Tentative plans for the program made at a recent meeting when John Robertson was elected chairman of the pageant committee. Other officers are: vice-chairman, D. R. Ruddell; secretary, Mrs. B. W. Burns; treasurer and publicity chairman, James Russell.

MARCH TIRE CLEARANCE
★ MOST SIZES ON SALE
MARCH TIRE CLEARANCE
★ SAVES YOUR DOLLARS
MARCH TIRE CLEARANCE
★ BUDGET TERMS
MARCH TIRE CLEARANCE
★ WHILE STOCKS LAST
MARCH TIRE CLEARANCE
★ FAMOUS OK TIRE SALE
MARCH TIRE CLEARANCE
(IE:)
825x14 s/v 560 e.e. 1st line
white wall
1st tire $47.45
2nd tire $ 5.00
Pair $52.45 exch.
you save $20.45
Credit Terms Lifetime tread warranty
B.F.Goodrich
OK
WESTERN OK TIRE STORE
2968 Douglas St.
John Green, Manager
GORGE RD
HILLSIDE AVE

Top o' the mornin' to you...

(...or evenin', as the case may be!)
Call for Labatt's 'Blue'

This advertisement is not published or displayed by the Liquor Control Board or by the Government of British Columbia

VIC

THE TRADERS
9 HOUR
SUNDAY SALE

TONI

SUNDAY NOON 'til 9 P.M.

BRAND NEW FREEZER
169.00 ★
Name Brand—495-pound capacity.
★ With purchase of any chesterfield suite, on sale from $128.00.

BIG DISCOUNTS ON
Colonial, Spanish, Traditional, French Provincial
CHESTERFIELD SUITES
SECTIONAL SUITES AND LOVESEATS
RECLINERS, OCCASIONAL CHAIRS AND FOOTSTOOLS
DINING ROOM SUITES
KITCHEN SUITES AND
BEDROOM SUITES
TABLES AND LAMPS OF ALL KINDS
BOX SPRINGS AND MATTRESSES
TV, STEREOS, WASHERS, DRYERS, STOVES, FRIDGES, FREEZERS AND CARPETING

3-ROOM GROUP
64 NICE PIECES
428.00
★ FREE DELIVERY WHEN REQUIRED
★ FREE STORAGE TILL REQUIRED
Includes: Chesterfield and matching armchair (large choice of colors and fabrics in hard-wearing nylon or tweeds). Formica top coffee table with 2 very nice matching step tables, 2 decorator table lamps and 2 toss cushions, a nice hi-back swivel rocker and a footstool. 5-piece dinette suite with inlay table and 4 tutone chairs, choice of chrome or bronzetone legs. 16-piece breakfast set, "Blue Ivy" pattern, made in England. 24-piece quality flatware set. Hollywood bed, including a firm, quilted mattress with matching box spring and set of legs. 2 pillows, a chenille bedspread and Mr. and Mrs. Dresser with mirror.
PAY ONLY $20.00 DOWN — $16.00 MONTHLY
(36-month plan to approved credit)

LARGE SIZE Rocker Recliner
78.00 ★
★ Genuine Naugahyde rocker recliner is yours at this low price with purchase of any chesterfield suite on sale from $128.00.

VICTORIA'S LARGEST FURNITURE VALUE CENTRE
THE TRADERS
715 FINLAYSON ST. Lots of free parking PHONE 388-6264

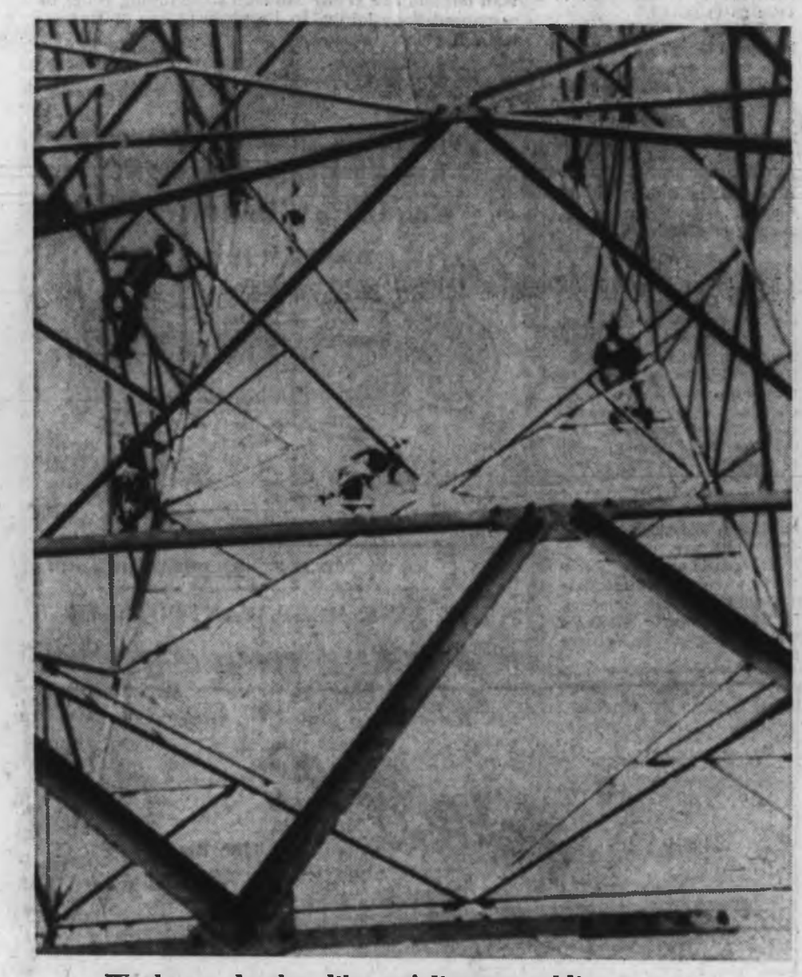

Workmen clamber like aerialists assembling tower

Galiano Provides Link for Island Cable

Power Giants March On

Pictures and Story
By MARY BACKLUND

GALIANO ISLAND — Through rain, mud sleet, and several feet of snow during the past several months, men have been working to prepare the land installations for a third underwater cable to bring more power to Vancouver Island.

The direct current cable will be capable of transmitting power at 300,000 volts between the Mainland and the Island, a distance of 42 miles.

The underwater portions of the cable line lie between Tsawwassen and Galiano Island, a distance of 16.3 miles, and an additional 2.3 miles lie under Trincomali Channel, between Parker and Salt Spring Islands.

★ ★ ★

The remaining 23 miles will be spanned by conventional arial conductor.

For almost a year now, men have been coming and going — first the surveyors, then the slashing and clearing crews and crews from a trucking and excavating firm to install the gigantic concrete footings for the biggest cantilever towers the Gulf Islands have ever seen.

Work is now at a standstill because of a Mainland dispute between electrical linemen and contractors which has spread to the islands.

An information picket visited the Islands, and the crews decided to return to their homes in Victoria and Vancouver.

★ ★ ★

But of the 18 towers on Galiano, 16 are now complete

Steel for the 16 towers come from Japan, and for the remaining two, steel will come from Italy.

Each tower is 126 feet in height, compared to the 85-foot towers that now carry power to the Island.

Field supervisor is Bernard "Bo" Bradford.

He has been supervisor for his company for the past 15 years.

His crew are all expert steel men, like foreman Felix Brannlund, who came over from Hammarstrand, Sweden, in 1952.

Felix says that each piece of steel in a tower has a number on it. When it is brought to the tower site, it is laid on the ground, and fitted together in sections, ready for a big crane to lift it into place.

One section in this type of cantilever tower weighs nine tons.

Exacting teamwork is needed between the four men away up there on the tower, going higher and higher, and the crane operator.

The 40-ton crane, or mobile derrick, was brought to Galiano Island by a landing barge to Montague Harbour, with a lowbed truck carrying the extension boom, and a large tractor.

The crane can extend the boom from 40 feet to 140 feet, depending on the lift.

The crane operator is Garth Edwards.

Site under survey

Completed cantilever tower

Music Competitions

Festival Founder Opens Events on Final Night

DUNCAN — The final night of the twentieth annual Cowichan Music Festival Saturday was opened by the founder William Allester.

Mr. Allester is a former principal of the Duncan elementary school.

Festival highlights were the main entertainment along with special class piano playoffs and the presentation of major awards by adjudicators.

First prize winners in Friday's events were:

Piano — Gordon Kilian of Duncan, under 14, Westholme Indian PTA trophy; Ginny Horel of Ganges, under 16, Cowichan Leader trophy; Nicola Toynbee of Ganges, under 17, Laver's Pharmacy trophy; Cathy Arnold of Queen Margaret's School, under 15, sight reading, CMF pin; Angela Brigden of Fulford Harbor, under 17, composers of the 20th century, CMF trophy; Ginny Horel of Ganges, under 17, own selection, Evans' Motors trophy.

Speech arts — Donna Soule of Duncan, girls under 10, CMF trophy; Bruce McDougall of Cliffside school, boys under 10, CMF trophy; Ronald Nelson of Cliffside school, boys under 12, CMF trophy; Judy LeBlanc of Duncan, girls under 13, Charlie Onn trophy; Chris Guest of Duncan, girls under 14 years, Vogue Cleaners trophy.

Folk song groups — Cliffside school of Shawnigan Lake, folk songs, Grade One to Seven inclusive.

Choirs — Gibbins Road school, Duncan Grade Four, Knights of Pithias trophy; Duncan elementary school, Duncan Super Service trophy; Cliffside school, Shawnigan lake, elementary school girls choir, Cliffside boys school trophy; Cliffside school of Shawnigan Lake elementary school boys choir, Lake Cowichan ladies choir trophy;

Songs — Erin Braithwaite of Duncan and Michele Fulmore of Queen Margaret's school tied for first place in girls' and boys' under 12 sacred songs for the Companion branch UCW trophy; Hilary Groce of Queen Margaret's school, girls under 15, sacred songs, Duncan Florist Ltd., trophy; Michele Fulmore of Queen Margaret's school, girls and boys under 12 years, Canadian songs, CMF pin;

Vocal duets — Barbara Soulsby and Deb Scarrow of Queen Margaret's school, girls duet under 17, CMF trophy; Queen Margaret's school of Duncan, junior high school girls' choir, Lake Cowichan Kiwanis club trophy; St. Mary's school of Ladysmith, rural and small school choir, BC Telephone Co. trophy; Teresa Marston of Ladysmith, Canadian songs, girls under 15, CMF pin; Karen Eckvall of Queen Margaret's school, contemporary folk song solos, CMF pin; Duncan United church junior choir, Art Mann trophy; Barbara Soulsby, Wendy Wood, Deb Scarrow, Shannon MacEwing of Queen Margaret's school, girls quartet, open, CMF trophy; Marie Sillin and Leonard Marston of Ladysmith, open duet, 17 years and over, CMF pins; Wendy Wood, Deb Scarrow, Barbara Soulsby of Queen Margaret's school, vocal trio, open, Shawnigan PTA trophy.

First Lake Cowichan Guide company, campfire group, open, Dobson's Ltd. trophy; Leonard Marsden of Ladysmith, opera selections, male singer open, CMF pin; Sylvia Furneaux of Duncan, sacred songs, 17 and over, CMF trophy; Leonard Marston of Ladysmith, Canadian songs, 17 and over, CMF pin.

Recitation of Lone Dog by Irene Rutherford McLeod earned John Whittome of Duncan the Santa Maria trophy in the speech arts classes for boys under 11.

Other winners were: Joanne Evans of Duncan, girls under 12, St. Mary's trophy; Ricky Bedell of Duncan, boys under 14, City Service Garage trophy; Robert Whittome, Robert Burns poetry, girls and boys under 13, Ladysmith Burns Club trophy.

Linda Generaux of Cobble Hill, recitation, girls under 15, Duncan Pet and Gift Shop trophy; Judy LeBlanc of Duncan, prose selection, girls and boys under 15, festival trophy; David Pite of Duncan, recitation, boys under 16; Sally Ann Stark of Ladysmith, prose, girls and boys under 17, J. H. Whittome and Co. Trophy; Linda Syme of Chemainus, prose, girls and boys under 18, Eileen Parker trophy.

Glenda Gold of Duncan, recitation, girls under 17, festival trophy; Lucky McKinnon of Duncan, recitation, boys under 17, Westholme PTA trophy; Linda Syme, recitation, girls under 19, Floral Art Shop trophy; Glenda Gold, Shakespeare, girls and boys under 19, Lily Harper Trophy; David Pite, Bible reading, girls and boys under 17, Strathcona Lodge School trophy.

Foster Grandparent

Search Goes On

The search for a foster grandparent by a Duncan couple is hitting some snags.

The couple has had a number of responses from "very nice people," but the "right" person hasn't been in touch with them.

Adoption is nothing new for them — they have four adopted children. But the right "grannie or granddad" is a little harder to find.

"We are looking for someone who isn't already independent. We would like to help someone who has no friends or family and no one to call on," the father said.

"We've only heard from one person in our area. Most of the letters have come from Victoria. But we haven't heard from anyone who really needs us, who is very lonely," he said.

"Perhaps some of these people could benefit more from someone in their own area. Maybe there is someone in Victoria who would like to adopt a grandparent," he said.

The couple's contact is H. J. Vickers, counsellor for senior citizens in Duncan.

—Agnes Flatt

Canvassers flourish symbolic albatrosses

'Ancient Mariners' Bring Back $300

NANAIMO — Despite Saturday afternoon rain, about 75 young people collected about $300 for an Ancient Mariner Trek at Nanaimo.

The canvassers, representing the Committee for the Advancement of Youth, covered the downtown area in support of their plan to have the old firehall turned into a youth centre.

BALANCE GROWS

Committee chairman Jim Morgan said that money was being brought "from all over" by young people to a dance which was held Saturday evening.

The committee started the day with about $100 in the bank and ended it with a balance of nearly $500.

Each of the volunteers was given a rock in a plastic bag and hung around the neck as a symbolic albatross.

They were also given 10 numbered receipts.

COUNCIL DECISION

Within a half hour of the noon starting time, some of the more successful Mariners were returning with $10 cargoes.

Monday evening, CAY will attend city council meeting to find out whether they will be allowed to lease the firehall or if the building will be sold for $20,000 to a paint contractor.

Two weeks ago decision was referred to council-in-committee for decision.

A real estate firm representative showed CAY members property behind the civic arena as an alternative site. The firm is engaged in the arrangements to have the fire hall sold.

Chemainus

Hotelkeeper Hit, Robbed

CHEMAINUS — A Chemainus hotel owner, who was attacked and robbed early Saturday, was said to be in a slightly improved condition by a Chemainus General Hospital spokesman.

A. S. Kennedy, proprietor of the Green Lantern Hotel, Chemainus, is semi-conscious after he was struck on the head.

Police believe the attack occurred after Mr. Kennedy closed the hotel beer parlor at about 1:30 a.m. Saturday.

★ ★ ★

The robbery was discovered after some cheques were found with a satchel at the rear of the hotel. Chemainus RCMP were notified and when they went to investigate, they found Mr. Kennedy in his suite, suffering from head injuries.

The satchel, which he used for carrying his money from the hotel to his suite at the back of the hotel was empty.

★ ★ ★

Chemainus RCMP has issued an appeal, asking that anyone who has any information about the incident to contact their nearest RCMP detachment.

The hotel was broken into last week when the beer storage room was entered and some cases of beer were stolen.

Home Burns

Oil Heater Explodes

QUALICUM BEACH — Eight children and their parents, Mr. and Mrs. Cecil Mercer are homeless after a fire which destroyed their rented house near Qualicum Bay about 10 a.m. Friday.

Firemen said an explosion in the oil heater of the combination gas and oil stove in the kitchen blew out the windows of the frame building and started the fire.

No one was in the house.

The two youngest children, Lee, 2 and Bernadette, 3, were on the porch being dressed for a walk by their brother, Allan, 13. The other children were in school.

Mr. and Mrs. Mercer were shopping in Nanaimo.

Leaking gas was feeding the flames, firemen said, and by the time the fire engine arrived, it was too late to save anything.

Carnival Sunny Despite Rain

Community Turns Cosmopolitan

Kuper Island Indian band performs

DUNCAN — Heavy rain in the morning did nothing to dampen enthusiasm for the Carnival International Saturday.

★ ★ ★

Community involvement was the motto of the carnival held in the Duncan recreational centre.

Many came dressed in the native costumes of different countries.

The fourteen-hour event was opened by the playing of the Kuper Island Indian school band.

★ ★ ★

Good wishes for the success of the carnival were expressed by Duncan Mayor Jim Quaife, Father Harold McIntee, and Cowichan Indian band chief Dennis Alphonse.

The official opening speech was made by Mayor Donald Morton of North Cowichan.

★ ★ ★

"People are so enthused about this carnival that groups not participating wish they were, and are already reserving space for next year.

Chief Alphonse said, "It is impressive to see so many organizations and races under one roof working together. It is something for which we should strive in the future.

Mrs. Beth Van Aert, president of the carnival, closed the opening ceremonies.

TEEN TOWN bake sale booth is prepared for customers by Sandy Smith, 18 and Mary Toijonen, 16, who arrange display of tasty goodies to make mouths water. — (Donna Clements photos)

152 WATERFRONT PROPERTIES

BEAUTIFUL CLEARED WATERfront lot, Gabriola Island. Over 200 ft. on Strait of Georgia. Whalebone Beach. $8,500 firm. Some terms, private sale. Write Victoria Press, Box 842.

153 WANTED TO BUY HOUSES

BLOCK BROS.
1800 Blanshard St.
386-3231
"WE TRADE HOMES"

YOUR HOME OR PROPERTY IS REQUIRED FOR THE MANY BUYERS WHO ARE CONTACTING BLOCK BROS. REALTY LTD., 386-3231

View Royal area, large lot with view. 3 bedrooms, rec. room $30,000. Call BETTY M. McARTHUR, 592-7749.

• • • • • •

Family of six require 4 bedroom, full basement home in Fairfield, Oak Bay or Willows. JAY ROGERS, 477-4569 or 386-3231.

• • • • • •

2 or 3-bedroom homes needed for clients in any good residential area. $20,000 to $30,000 price range. EARL McLACHLAN, 592-0972.

• • • • • •

3 Clients would like to locate on Saanich Peninsula. 3 or 4 bedrooms, large lots if possible. Phone Jim Gist, 652-2836.

• • • • • •

I have 2 clients interested in the Fairfield, Oak Bay areas. 2-3 bedroom home full basement, preferred. Cash or Cash to Mortgage, contact Frank M. Vinson, 478-5411.

• • • • • •

Long low rancher within 20 mins. drive of city centre. Vancouver Client, Call BETTY SILVER, at 386-2231.

386-3231
BLOCK BROS.
1800 BLANSHARD ST.

URGENT REQUEST

All cash client for a 2 or 3 B.R. Bungalow in good area. Basement preferred. Possession before May or in the Fall. Under $30,000.

384-8126 Mrs. McLean 384-6867
Pemberton, Holmes Ltd.

WANTED
3 HOUSES
BY INVESTOR

$18,000 to $24,000 price range to be used as rental units. Please call me anytime.

J. C. (JACK) WALDRON
Bus: 382-7761, Res. 383-1480
D. F. Hanley Agencies Ltd.

CASH IMMEDIATELY FOR YOUR HOME WITH POSSESSION NOW OR AT A LATER DATE TO SUIT YOU. JACK HENDERSON,

J. A. HENDERSON
REALTY LTD., 385-9741.

WE PAY CASH

For your present home or property with a portion of your equity applied to quality construction of a new home. Stock or custom plans. Choice of residential lots, VLA or 2-acre sites. Langford, Colwood or Metchosin area.

REX HUGHES AGENCIES LTD.
478-1729 - 478-5211

WANTED ESQUIMALT
"CASH"

Side by side Duplex up to $40,000. Genuine client. "Dining Room." Call DORIS ADAMS, 386-3069 or 385-2458.
Byron Price & Associates Ltd.

I HAVE A CLIENT LOOKING for a very spacious older home, it must have a large living room, separate dining room, eating area in the kitchen, a good high basement and at least 3 bedrooms, in any good area. Beamed ceilings would be a good feature. Price about 20,000. If you have this home and you wish to sell for cash, please call

BEVERLEY QUINN
Metropolitan Realty Ltd.
386-3565 or 388-5042

TWO PRAIRIE COUPLES

WANTED IMMEDIATELY FOR THESE PEOPLE WHO HAVE JUST ARRIVED IN TOWN — NEWER OR OLDER 2 OR 3 - BEDROOM HOMES. THEY'RE LIVING IN AN AUTO COURT AND MUST LOCATE QUICKLY. CALL NOW FOR IMMEDIATE INSPECTION. JOHN JAMES, WESTERN HOMES LTD., 382-2157; EVES. 383-6949.

DAILY DOUBLE HOUSE SELLERS

Let Peggy and Fred Campbell sell your house. Double the effort at no extra charge. Nothing too big, nothing too small. Phone now 382-4231 (24 hour 'phone). Rithet Agencies Limited.

WANTED URGENTLY

Ten Mile Point or Uplands, waterfront, 3 or 4-bedroom home. ALSO 3 or 4-bedroom home, $25,000-$45,000. Family room off kitchen if possible, in area near university. Call (Mrs.) Patricia Snow, 477-6074 or 385-8771, Brown Bros. Agencies Ltd.

WANTED

3 - 4 bedroom home in OAK BAY required for professional man $23,000 — $30,000. Enquiries welcomed. Please call FRANK BUTLER 479-7377 (Evgs.)

Pemberton, Holmes Ltd.
384-8126

2—$25,000 CASH BUYERS

1—Prefer View Royal with view if possible.
2—Any good district, 2 or 3 BRs, bsmt. home. Fairly new with plenty of room for parking. Please call JOYCE MILLER for immediate inspection. 479-4161 or 385-2458.
Byron Price & Associates Ltd.

SOUTH OAK BAY

Needed now. A cozy little bungalow in the $14,000 bracket. Interested party has substantial cash. Please phone

TED SMYTH
Metropolitan Realty Ltd.
477-5617 388-4555

? ? ? ? ? ?
Have you a good family home with an existing mortgage at a reasonable interest rate? Out of town buyer with substantial cash will pay premium price. Call Jack Moore, 386-7545, Island Homes Ltd.

PRIVATE PARTY WITH SUBstantial downpayment wishes to purchase from owner reasonably priced older home. Lower Hillside, or easy area. 477-6104.

URGENTLY REQUIRED
$20,000-$25,000 for 3-bedroom home. Client prefers Quadra, Gorge or Shelbourne area. Call Herb Hodgson, 382-4101, Res. 382-5265. Barry Foster Ltd.

WANTED, A NO BASEMT BUNGAlow in Oak Bay for cash. Call Howie Craig, Leader Realty Ltd. in the Biggs Bldg. Quadra. 479-4413.

PRIVATE
3 or 4-bedroom older home for cash. 384-6664.

WANTED: OLDER HOME. Greater Victoria area. Have cash or cash to mortgage. 384-2754.

PRIVATE
2 or 3 - bedroom home, any good area, up to $21,000. 655-3882.

153 WANTED TO BUY HOUSES

WANTED
OAK BAY

2-bedroom home, with seclusion, up to $25,000. Call Mrs. D. R. McLeod, 382-2161.

C. J. McLEOD
REALTY LTD.
2230 OAK BAY AVE.
382-2161

IN A HURRY TO SELL?

Best thing to do — put your house on Multiple Listing. You get speedy action because every Realtor in town is selling for you and you can be sure of full value for your property. See any member of the Victoria Real Estate Board.

WANTED

A large two storey home, older type with beamed ceilings, leaded windows, etc. Good area, such as Rockland, Oak Bay. Around the $40,000 price range. Kindly call MRS. WEBB, Res. 477-3095 or 385-2471. Johnston & Co. Ltd.

I WILL BUY YOUR 2 OR 3 bedroom home immediately for cash, if it's suitable for rental purposes. For fast action, call my agent, Ellwood Nault, at Newstead Realty Ltd., 382-8117 anytime.

154 PROPERTY FOR SALE

TWO PRIME LOCATIONS
NEAR CITY HALL
EXCLUSIVE

Zoned Commercial and Light Industrial, these sites are excellent for hotel, motel or office building development, and for the type of industrial commercial use that will profit from locating close to the business centre. The industrial area can be sold in 90 foot lots if required. For full details please call Wagner/Ford/Thorne, 386-5231, Block Bros. Realty.

CLOSE TO UNIVERSITY
Possible Town House Site

Over 26,000 sq. ft. of land for development. On sewer. 196 by 134 (situated on corner). This has to be the best buy at $89,000.
MARIAN PRICE
388-4401 477-6394
SHIRLEY PHILPS' HOMEFINDERS LIMITED

LOT
INDUSTRIAL ZONED
Size 140x260. Old house on Property. Cook-Quadra area. $20,000.

LOT
Approx. 1 acre. Commercial zoning. Good location. Anxious for quick sale. $100,000.

For these lots call 384-8001
ROY E. HILLS
Broadview Properties Ltd.

BUILDING SITES AT BEAUTIFUL
COWICHAN BAY, V.I.

5 lots to choose from — 3 are approx. ½ acre and treed. Priced from $1,900 to $3,800 with easy terms if you wish of $500 down. Call IAN BROWN at 746-3171 or 746-4908 at home.
H. W. Dickie Limited
Duncan, B.C. — 746-3171
"We Sell the Island"

WOODED WONDERLAND
15 MINS. TO TOWN
Over 350' road frontage on this lovely treed lot in an area covered by certain restrictions to protect the value of your future home. Just ready for sale and priced to sell at $3,100. For further information please call MARGUERITE SCHILL or LYNETTE DELAHUNT, 385-7707 anytime. Mears, Whyte & Gower Ltd.

V.L.A. PROPERTIES

I have several good open properties, half acre to 5 acres. Qualified for V.L.A. Price $6,500 to $4,500. Also some good homes on half acre to 1 acre, ranging from $12,000 to $19,500 with and without basement. They qualify.

B.C. LAND
384-4982 D. L. Macdonell 386-8226

SEA VIEW LOTS

Overlooking CORDOVA BAY. Two choice lots located at the south end of LOCHSIDE DRIVE. Excellent building potential. For further particulars please call—

384-8126 TED PARTRIDGE 592-5461
Pemberton, Holmes Ltd.

MALAHAT LOT—MILL BAY

A beautiful setting with an unobstructed view of Saanich Inlet, and only a few minutes' walk to sandy Beach. Priced to sell at $4,900, with $2,000 down. Call Vic Venton of Henderson Realty, 385-9741 or 382-8784.

WATERFRONT LOT

See my ad under Waterfront Properties if you are interested in 336 ft. of waterfront.
MARIAN PRICE
388-4401 Anytime
SHIRLEY PHILPS' HOMEFINDERS LIMITED

SEAVIEW LOT
METCHOSIN

Close to lovely sandy beach. Level and cleared, city water and power. Only $6,800, trades considered. MRS. WEBB, Res. 477-3095. Johnston & Co. Ltd.

CENTRAL SAANICH
5.07 ACRES

High location with lovely views of sea and mountains. An ideal country home site, plus holding property. Full price $27,900 with easy terms. Fred Sutton of Henderson Realty, 385-9741 or 656-5104.

ACREAGE

Saanich, 2-mile circle. Over 100 acres terraced, treed land with great future subdivision possibilities. A few years holding could make your fortune!
Ask PHIL SIMPSON, 386-7821
BOORMAN INVESTMENT CO. LTD.

HOLDING PROPERTY.

Nice clean lot, valley view. 80x216. Elizabeth St. Asking $2,400. Owner must sell.
FLO PELLING, 386-4401, 383-3371.
SHIRLEY PHILPS' HOMEFINDERS LTD.

LOT
60x120 serviced lot with view, some rock and slope. Swan Lake. Price $6,500.
J. P. H. EVANS
Res. 477-6421 Bus. 385-8435
P. R. Brown & Sons Ltd.

OAK BAY PROPERTY
APARTMENT ZONED

For further information, call A. F. GOWER, 385-7707, Mears, Whyte & Gower Ltd.

ROCKY BUILDING LOT IN PRIME area of prestige homes. $8,400.
ALSO
1½ Acres seaview. Water, power, phone all in.
DON PATTERSON — 385-2459
Byron Price & Associates Ltd.

SOOKE
¾ acre, corner lot, cleared, sea view near marina, West Coast Rd., with power, phone lines and city water connected, septic tank installed. Residential or commercial. 388-7208.

CORNER CRANMORE
AND HAMPSHIRE
A beautiful 100 by 101 corner lot in Oak Bay and they now say I can build a duplex on it. Make an offer. 477-5051.

10 ACRES LEVEL LAND, GOOD soil. Suitable for horses, cattle or cabin. 5 minutes to marina, 45 minutes from Victoria. Open to cash offers. 656-5620.

GORDON HEAD AREA
Two choice duplex lots on sewer, 108x100. Price $9,000 each. G. & P. Holdings Ltd., 592-6306.

APPROVED BUILDING LOT, area of new homes, excellent view. 655-3010.

154 PROPERTY FOR SALE

GEORGIA PARK
TERRACE
CORDOVA BAY
SUPERB SEAVIEW LOT

One of the few lots left in this demand area. Approx. 12,700 sq. ft. Full architect plans for a delightful home specially designed for this lot included in price

$13,000

MR. SIMPSON RES. 385-7369
PEMBERTON, HOLMES LTD.
384-8126

46 ACRES OR 6 ACRES
READY TO BE SUBDIVIDED.
In Metchosin, close to City water and a brand new elementary school. Most in high property, some sea view, some valley view.

BEAUTIFUL SEA VIEWS
2 ACRE LOTS
Drive out Metchosin Rd. to Duke Rd., drive down Duke Rd. until you see the arrow with 'Lots for Sale.' One of these lots is already sold. Don't delay! Call GRANT MACFARLANE for full details, 386-7545 anytime. ISLAND HOMES LTD.

½ acre at Willis Point, $3,250.
1.7 acres at Willis Point, $1,000 down $40 per month, $5,950.
1 acre can be subdivided, $6,950.
3 acres, Willis Point, $6,950.
1.2 acres, view, East Sooke, $5,250.
2 acres Pedder Bay, $6,200.
2 acres East Sooke, view, $7,450.
Spectacular view lots, ¾ acre overlooking Saanich Inlet, $5,950.

Excl. ALLAN KLENMAN, 592-9771 Res.
Royal Oak Properties Ltd. 479-1667 (9-5) or 385-0022 (24 Hrs.)

SPECTACULAR SEAVIEW

LOVELY, LOVELY LARGE LOT WITH MOST BEAUTIFUL PANORAMIC VIEW OF THE WATER. THIS LEVEL LOT IS 90x150 AND A PERFECT SITE FOR YOUR DREAM HOME. LOCATED ON CIRCLE DRIVE OUT ALBERT HEAD WAY. ASKING $8,500. FOR FURTHER DETAILS CALL EILEEN PEARSON, 385-2458 OR 477-5210 OR FRAN McVITTIE, 383-2458.
Byron Price and Associates Ltd.

CONDOMINIUM

McKENZIE - UNIVERSITY
AREA
Value in the land. Over 72,000 sq. ft. site on sewer.
Price $69,000
For further information call
TED SMYTH
Metropolitan Realty Ltd.
477-5617 - 386-3565

SEAVIEW LOTS
A number of seaviews lots and small acreage close-in. Priced from $5,800 to $11,500.
DAVE NELSON-SMITH
385-2458 or Res. 386-6233
Byron Price and Associates Ltd.

5 ACRES

All fenced, near airport, Sidney. $19,000. Call TED CHARTRES, 385-2458, res. 385-5936.
Byron Price & Associates Ltd.

CENTRAL SAANICH
½ ACRE, TREED
Ideal location to build your dream home and seclusion. Perc. test approved. Price $5,500. Terms.
386-3435 — AL VICKERS — 652-2266
P. R. Brown and Sons Ltd.

FOR SALE BY OWNER, 2½ acres of choice property with frontage onto new subdivision off Cedar Hill Rd. Build your home now and invest in land with excellent future subdivision possibilities. Phone office, 656-4113 or residence, 652-2616.

4½ ACRES OF PRIME BUILDING land suitable part residential and part commercial. Excellent View Royal location. Trades considered. Price $46,500. Phone C. R. Holland Realtor, 620 View, 385-0824 or 592-0819.

MOBILE HOME LOT, $500 DN., $50 per mo. Florence Lake Rd, Langford.
2 LEVEL BUILDING LOTS, BURnett St., View Royal. Bert Needs, 382-2157 or 592-0720. Western Homes Ltd.

HALF ACRE LOTS

For sale by owner. Cordova Bay area. Priced at $6,600 to $6,700 each. 5060 Del Monte Ave. Phone 386-5380 after 6:30 p.m.

MAGNIFICENT SEA VIEW LOT. Cordova Bay. Approximately 105x235. Level building area. Treed ravine, underground wiring. Lot 7, Saturna Place. $15,000 or offers. 382-7460.

DUPLEX LOT
$1500 dn. On Colquitz River; on sewer, ready to build on. Call MR. MACFARLANE, ISLAND HOMES LTD., 386-7545, anytime.

ISLAND LOT—PROTECTION Island, outside Nanaimo Harbour. Water, power, and roads. Ideal retirement site. $2,500. Box 1075, Courtenay, B.C., 339-3630.

NORTH SAANICH, MCTAVISH RD. Large lot. Perc. tested. Price $5,500. J. C. I. Edwards, 656-0505, Sparling Real Estate.

HEAVILY TREED 2.22 ACRES, Happy Valley area. Beautifully cleared building site, secluded. $10,000 or nearest offer. 478-1021.

ARDMORE. 2 SIDE-BY-SIDE LOTS, .96 acre, .86 acre. Both for $9,800. 479-6525.

SMALL COMMERCIALLY ZONED lot on Beacon Ave., Sidney, near Safeway. Phone 656-2722 or 656-3440.

SEA VIEW LOT, BOTTOM OF Saturna Place, Cordova Bay. .8 acre. Phone 385-0364 evenings.

LOVELY SEAVIEW LOT OVERlooking Esquimalt Lagoon, 2 blocks from beach. $6,500. 478-8664.

DUPLEX ZONED LOT. 50'X100', sewer, all facilities. $8,500. 384-4831 or 383-1428.

IN SOOKE
7 lovely acres, on year round creek. Phone 642-5625.

TREED VIEW LOT. PERC tested. Apply 4048 Zinnia Rd.

5.5 ACRES, QUALICUM VILLAGE. $6,500. 384-8878 after 5 p.m.

2 ACRES DEEP COVE, $6,500. 656-3080.

DUPLEX LOT 70'X39'. $9,000. WILL trade for house. 385-5811.

EXECUTIVE LOT, 72'X180', FULLY serviced, $10,500. Phone 382-8984.

155 PROPERTY WANTED

HOLDING PROPERTY
.73 Acre

Here is a hard-to-get combination of potential appreciation and a 9 per cent return in the interim. Zoned light industrial; close to Town and Country. Full price $80,000, terms available. Further details from

GLENGRAY ESTATES LIMITED
Anytime 652-1795 Anytime

WANTED
IMMEDIATELY
—Sewered lots
—Acreage
—Apartment sites
CASH

Kasapi Construction Co. Ltd.
386-6181 anytime

United States Client

Requires Waterfront or water view property with or without residence. Saanich Peninsula. Will pay cash or can offer good waterfront with income as part payment. Please phone Mr. Betts, 384-8313, 384-2468. Replies confidential. C. N. Montague Co. Ltd.

$ WANTED LOTS NOW $
$ CASH DIRECT TO YOU $
Gilmour Const., 652-2822

YOUR LOT, APARTMENT SITE, farm and acreage can be cash for you in 1969. Call N. HYDE NOW! BLOCK BROS REALTY LTD 386-8231 anytime.

VLA HOLDING WANTED INSIDE 25-mile circle. Forward details and map to Fuller, 2936 Belmont St., Victoria.

CASH FOR ACREAGE IN Gordon Head, Colwood or Sidney. Phone 477-4276.

LOTS OR ACREAGE IN ANY AREA
Vickery and Sons Ltd.
592-5149 385-6323

155 PROPERTY WANTED

BUILDER WILL PAY CASH FOR any duplex zoned lot in Victoria. C. Devlin, 388-5471. Concord Realty Ltd.

WANTED — 5-10 ACRES, WITH or without home. 478-3155.

156 ACREAGE FOR SALE AND WANTED

CENTRAL SAANICH
1.19 ACRES ONLY $5,950 WITH $2,500 DOWN, AND $60 A MONTH.

Invest now and possibly double or triple your money in the near future. This 1.19 acres is a potential, valuable, corner property with over 460 ft. of road frontage. At present it is not feasible to build on, but the sewers are expected to be in within the next 2 or 3 years. At that time there is possibility of 2-3 lots all on sewer and water. SO BUY NOW WHILE THE PRICE IS RIGHT! RON MacDONALD, CROWN REALTY, G. D. PEAKER HOLDING LTD., 385-8731.

METCHOSIN

2 Acre lots with beautiful seaview $5,000 and $6,500. Also 6¼ acres can be sold as 2 separate lots. Heavily treed with running spring. $10,000.
MRS. McKEAGE, 479-5868

COLWOOD

2 Acre lots in Braemar Subdivision all heavily treed and many with a beautiful view. Close to schools and stores $5,500. Terms available.
MRS. McKEAGE, 479-5868

479-1667 (9-5) 385-0022 (24 hrs.)
Royal Oak Properties Ltd.

COBBLE HILL

Farm—68½ acres, peat soil, for cropping or grazing, lovely building site, 12 stanion hip-roof barn, excavated basement for house. Fenced. $38,500.

Building Lots—1, 2, or 3 acres, water available on part, near highway. $1,500 to $2,000. Terms.

2-20¼ acre blocks—Treed land. Part sea-view, secluded, on paved road. $20,000 per block.
Wm. Boyles,
Cobble Hill, 743-5378.

POSSIBLE TRAILER PARK AND/OR MOTEL SITE NEAR COURTENAY

Approximately 4 acres fronting on main highway with year-round stream running through property and ocean access at rear. Preliminary arrangements made with Highways Department and Health Department. Full price $19,500 with good terms. For full information, please call GEORGE WALL, 386-2955. Mayfair Realty Ltd.

SAANICH PENINSULA

1—20 acres of sloping land, lovely country views, ideal holding land.
Price $55,000 — Terms.

2—24.5 acres, treed land. Potential seaview of Saanich Inlet.
Price $40,000—Terms.

3—4 acres level land, partly treed. Ideal for horses and secluded.
Price $12,500.

386-3435 AL VICKERS 652-2266
P. R. Brown and Sons Ltd.

ACREAGE
SAANICH PENINSULA
10.83 acres, highway frontage. Near Experimental Farm. $69,000.

1.6 ACRES
MARIGOLD DISTRICT
Approx. 125 ft. road frontage, on city water, lovely view, suitable for V.L.A. $12,900.
ROY E. HILLS
384-8001
Broadview Properties Ltd.

CENTRAL SAANICH

High on a hill, with lovely sloping rural view, in popular Warrenwald sub-division. Perc. tested, on piped water and paved road, 100x200, $6,000. Two other adjoining lots, 100x200, require filter bed, $5,600 ea.

656-1154 Mr. Elwell 477-3983
GORDON HULME LTD., SIDNEY

13.4 ACRES — $22,500

FRONTAGE ON MAIN ROAD. INCLUDES SMALL FURNISHED HOUSE, TROUT STREAM, 4 HEAD OF CATTLE, 2 TRUCKS, 1 LOADER, APPROX. 14 MILES OUT SOOKE RD. TERMS OR TRADE EQUITY AT $22,500. CALL B. LUDLOW 382-7276.
TOWN AND COUNTRY REALTY

PARKSVILLE, 8.77 ACRES

Lightly treed 2nd growth with cleared building site on corner of good paved highway. 8 minutes from Parksville Beach and the same to Englishman's River Falls. F.P. $5,890 with $1,000 down. Call Nettie Steciuk 386-2364. J. H. Whittome & Co. Ltd., 706 Fort St.

POSSESSION MAY 1

Wanted to buy—2 to 5 acres with 3 or 4-bedroom house, approximately $25,000. Need outbuilding for 2 ponies. Any area 30 minutes to downtown Victoria. Able to view March 22 and 23. Letters with details to L. Pye, care of 820 Fort St., Victoria.

DURRANCE RD.
5 ACRES — $15,000

Try your down payment and terms. Nice sloping land. Part cleared. Phone F. Colombin, 382-7276 or res. 656-3741. Town & Country Realty Ltd.

1 ACRE LOT

Percolation approved. Well treed and some view of Malahat. Swartz Bay area. $8,000. Call JOHN D. TISDALLE, 386-2865. Mayfair Realty Ltd.

BY OWNER. 10 ACRES EXCELlent sloping farm land on water line. Townspark Road. Large and small reservoir water rights, underground irrigation, power, phone, well, summer cottage. Asking $35,000 cash. To mortgage, $4,500. 479-5720.

8¼ ACRES ON WEST SAANICH Rd. Lovely high clear building site, surrounded by tall trees. Well-in, perc tested. Full price $17,600 or terms, $6,800 down, $80 a month. 479-7088.

FOR SALE: APPROXIMATELY 18 acres sunny park-pasture, trees, pond, creeks, 600 ft. road frontage, 2 Highways, grand view. Cottage. Buildings. Mile 30. Cash. Phone 743-5336.

ARIZONA: SUNNY FRONTIER Valley. North of Lake Havasu. Level 2½ acres. $695, $35 down, $20 monthly. Mrs. Annie Young, Glenarm Land Co., 2208 No. 7th St., Phoenix, 85006.

13 ACRES near Experimental Farm. Seaview. Very good investment. $70,000. Call BYRON PRICE 385-2458.
Byron Price & Associates Ltd.

ATT. V.L.A. BUYERS

1.87 acres mostly good level soil. Treed at rear. Some old bids. $6,750. Call C. PHIPPS, 385-1707, CITY BROKERAGE LTD., 386-3547.

FIVE ACRES
Approx. 11 miles from Victoria. 900-ft. road frontage. $5,000. Call Mr. Brotherston, Goldstream Properties Ltd., 478-5558.

ACREAGE FOR SALE
Large or small, with or without home. Building lots, etc. Call GEORGE CHAN, the Specialist in Land, 386-2955, Mayfair Realty Ltd.

21 ACRES
Most of it under cultivation. Very good soil, barn on property. Close in on main road. Owner moving, make an offer. 479-6119.

CASH FOR YOUR ACREAGE SUITABLE FOR SUBDIVISION. MOUNTVIEW ESTATES LTD., PHONE 478-3183.

5 TO 20 ACRES WILD LAND ON Lower Vancouver Island wanted by private party. Principals only. Victoria Press. Box 880.

YOUR ACREAGE LARGE OR small can be cash for you in 1969. Call N. HYDE now! BLOCK BROS. REALTY LTD. 386-8231 anytime.

LARGE OR SMALL ACREAGE wanted. Langford Metchosin Sooke area. Goldstream Properties Ltd., 478-5558.

PRIVATE. WANTED ACREAGE with or without house 388-4220.

WANT FAST ACTION?

Use classified to sell unwanted items. Phone direct, 386-2121.

158 FARMS FOR SALE AND WANTED

SHAWNIGAN
43½ ac. mostly cleared and fenced. 8½ yr. old modern 3-Bdrm. bung., 2 bthrms. OOM heat. Plus a comfortable 2-Bdrm. bung. lge. rumpus rm. dn. OOM heat. Swimming pool, Lge. barn and other out bldgs. Quantity of machinery goes with deal. Only 23 miles from Victoria. A wonderful buy at full price $67,500 with terms. Stan Hyland, 383-2157 or 383-3520. Western Homes Ltd.

FARM WITH 1414 ACRES AND modern 4-bedroom home styled for ranch living at its best. Good barn, machine shop and walk-in cooler. Ideal property for someone interested in raising horses or operating a dude ranch. Near Courtenay, B.C. For full particulars write or call BRUCE BAIKIE, NANAIMO REALTY, 948 Island Highway, Campbell River, B.C. 287-7473.

159 GULF ISLANDS PROPERTIES

PENDER ISLAND
25 ACRES with almost 400' water front gravel beach, drilled well. 2-bedroom home Seclusion yet only 1 mile from Government wharf and store, $33,000. Good terms.

2.46 ACRES 250' waterfront this property is beautifully treed and has a western exposure, 2-bedroom home, guest cottage, drilled well. Situated on Browning Harbour. $32,000.

PRIVATE ISLAND 2¾ acres on paved road, southern exposure with view of passing ships. Excellent gravel beach. TIDAL SWIMMING POOL that fills at high tide. Home with 30x15 living room, 5 bedrooms and 3 fireplaces. O.O.M. heating. 2 bathrooms, guest cottage. All this plus a private treed island. $75,000.

For more information on the above and other island properties phone
FRED McLAUGHLIN
386-7115 Ettema Realty Ltd. 386-0805
1802 Cook St., Victoria, B.C.

ASKING $10,000
(AND OPEN TO OFFERS)

Two waterfront lots on beautiful Magic Lake on Pender Island. Well stocked lake provides excellent trout fishing (up to 7½ lbs.) This is a wonderful opportunity to have a summer home away from the hustle and bustle. Excellent ferry service provides easy access both to and from the mainland as well as Victoria. Flexible terms. PHONE NOW BOB HAGUE or JOHN BARTON, 385-7761.
D. F. HANLE
D. F. Hanley Agencies Ltd.

SUNSET BOULEVARD IS THE ADDRESS, beautiful Saturna Island is the location. The sunsets you witness down Lyall Harbour make this two-bedroom cottage an ideal summer home. It is only two minutes away from the beach and the fishing is good. Clams and oysters too. .3 of an acre of fenced and landscaped property. Call me on this. $8,600.

JOHN BARTON
385-7761
D. F. Hanley Agencies Ltd.

SALT SPRING
BEAVER POINT
$1,500 DOWN

A lovely bungalow situated on ¾ acre only a stones throw to the ocean. This home has many pleasant surprises. Call BOB HAGUE, 385-7761.
D. F. HANLEY AGENCIES LTD.
3268 Douglas Street.

SALT SPRING ISLAND
¼ acre view lot. 20 yds. from lake access. $3,500 terms. Bert Needs. 382-2157 or 592-0720. Western Homes Ltd.

SALT SPRING LANDS LTD.
Largest Gulf Islands Realtor
Established 1928
Box 68, Ganges — Phone 537-5515

THE CORPORATION OF THE DISTRICT OF SAANICH
Tender No. 6/69—Road reconstruction
Sealed tenders, properly identified as to contents, will be received by the Municipal Clerk, Saanich Municipal Hall, 770 Vernon Avenue, Victoria, up to:
8:00 p.m. Friday, March 28, 1969
for the reconstruction of Edgelow Street (approximately 1700') and reconstruction of Tyndall Avenue from Barrie Road to Hillcrest Avenue.
Tender forms, plans and specifications may be obtained from the undersigned on or after March 19th. Lowest or any tender not necessarily accepted.
N. W. LIFE, P. Eng.
Municipal Engineer.

NOTICE OF LEASE BY AUCTION
Notice is hereby given that the right to acquire by lease-hold certain Crown lands described as Lots 1 to 6 inclusive of Lot 677, Sayward District, Plan 21254, located on the Cape Mudge Road, Quadra Island will be determined by way of

PUBLIC AUCTION
to be held in the Discovery Inn, Campbell River, B. C., commencing at 10:00 a.m., Friday, April 18th, 1969.
Further information regarding terms and conditions should be obtained from the Land Commissioner (Government Agent) Nanaimo, B.C., or from the Director of Lands, Department of Lands, Forests, and Water Resources, Parliament Buildings, Victoria, B.C.
Terms and conditions will also be announced at the time of Auction.
D. BORTHWICK,
Deputy Minister of Lands.
Victoria, B.C.
March 6th, 1969
File: 0275760

Budget By-law Number One
The Board of School Trustees, School District No. 65 (Cowichan)

A by-law to authorize the Board of School Trustees of School District No. 65 (Cowichan) to provide, in addition to 110 percentum of the value of the basic education programme formula, the amount of $421,395 for the year 1969.

WHEREAS the amount equal to 110 percentum of the value of the basic education programme for 1969, as calculated by the Department of Education and notified to the Board under section 197 (2) of the Public Schools Act, is $3,324,314;

AND WHEREAS 110 percentum of the Department of Education's basic education programme formula is not deemed sufficient to maintain the standard of education already established in School District No. 65 (Cowichan);

AND WHEREAS the Board deems it necessary pursuant to the provision of section 197 (4) (b) of the Public Schools Act to provide for the additional amount of $421,395 for operating expenses in the 1969 budget of the Board;

AND WHEREAS the gross total amount for operation expenses included in the 1969 budget of the Board is $3,745,709;

NOW THEREFORE the Board of School Trustees of School District No. 65 (Cowichan) enact as follows:

1. That for the year 1969 the annual operating budget of the Board shall include, in addition to the 110 percentum of the value of the basic education programme formula as calculated by the Department of Education and notified to the Board under Section 197 (2) of the Public Schools Act, the amount of $421,395.
2. This by-law may be cited for all purposes as School District No. 65 (Cowichan) Budget By-law Number One and is in all respects in accordance with the provisions of the Public Schools Act.

Read for the first, second and third time, the 27th day of January, 1969.
Reconsidered, finally passed and adopted the ..... day of ....., 1969.

Corporate Seal ..... Chairman.
..... Secretary-Treasurer.

NOTICE
TAKE NOTICE that the above is a true copy of the proposed By-law upon which the vote of the owner-electors will be taken on Saturday, March 22, 1969, between the hours of 8 a.m. and 8 p.m. (Standard Time) at the following polling stations in School District No. 65 (Cowichan):
City Hall, Duncan
Municipal Hall, Municipality of North Cowichan
South End Fire Hall, Duncan
Crofton School
Maple Bay School
Westholme School
G. E. Romer Jr. Sec. School
Beach School
Cobble Hill School, Watson Avenue
Cowichan Station School
Glenora School
Kekuliah (Old) School
Sahtlam School
Shawnigan Lake Elem. School
AND TAKE FURTHER NOTICE that the time limit for amending the School District No. 65 (Cowichan) Budget By-law Number One expired on the 31st day of January, 1969, and notification dated February 19, 1969, from the Minister of Education allows the amount of $421,395 as set out in the said by-law to be reduced to read $368,073.
(Signed) G. F. DYSON,
Secretary-Treasurer.

CPR Sits Tight

The CPR would not accept any price for its Inner Harbor property to make way for waterfront improvement, it was learned Friday.

Provincial Secretary Wesley Black said that a government plan made under the Capital Improvement District Act six years ago had to be shelved because there was "no willingness on anybody's part to make any sort of an arrangement."

Mr. Black was clarifying a statement he made Thursday in the Legislature that the CPR was "not the easiest" company to deal with.

He said that he knew of no effort by the government to repeat its attempt of six years ago to implement its plan for beautifying the Inner Harbor but said it still has "possibilities and probabilities."

CPR gave "a definite no" to the plan, Mr. Black said. The government now owns the Black Ball ferry property, he said, but Imperial Oil, who owns the Esso service station at Humbolt and Government, "were unwilling at that time to develop," Mr. Black said.

Indian Affairs Director:

We've Followed Sewage Rules

Specific not general complaints are needed if Esquimalt and the Metropolitan Health Board want to block Victoria's first Indian development of reserve lands, says J. V. Boys, regional federal director of Indian affairs.

The new trailer park on the Songhees reserve on Craigflower Road complies with all the regulations of the Greater Victoria Metropolitan Health Board, he said Friday.

★ ★ ★

"If there is in fact anything wrong they had better tell us the specifics, not keep talking in generalities," he said.

Earlier this week the board, urged by Esquimalt's representative, decided to try to stop development of the Triple Oaks trailer park—the Indians' first attempt to develop their own lands.

Esquimalt Ald. Roy Elphick charged that the Craigflower sewerage system was inadequate, and that the developing company had no regard for existing rules.

★ ★ ★

Mr. Boys said the department engineers had worked closely with Songhees Indian Chief John Albany and developer Glen Kemp on the project.

"We believe they have complied with all the requests from Esquimalt and the health board," he said.

Referring to charges of overtaxing the sewage system, Mr. Boys said "We entered into an agreement with Esquimalt about six or seven years ago and we paid a large portion of the cost of that sewer line on Craigflower Road.

★ ★ ★

"The agreement stated that sewage from the reserve land could be discharged into the municipal system up to a certain load.

"To date that load limit has never been reached."

Developer Glen Kemp of Glenkey Securities said he has been reluctant to make public statements in reply to the allegations against the park.

★ ★ ★

However, he pointed out that the design of the park complies with provincial standards and has the approval of the Indian Affairs department.

He said a holding tank is being built so that sewage will be discharged into the Esquimalt system during the night and should not add to Esquimalt's current difficulties with the system.

Ald. Elphick had said discharge from the 17 trailers could cause sewage to overflow and back up in basements on Craigflower Road.

★ ★ ★

Mr. Kemp also said that a cash offer of $3,500 had been made to Esquimalt towards improvements in the Craigflower Road line but no reply had been received from the mayor and council.

Esquimalt municipal engineer William Gerry said Friday that the Craigflower trunk would need to be expanded.

"At the moment this is mostly because of the contribution of the trailer parks to the line," he said.

New Executive For NDP Club

PARKSVILLE — Mrs. Charles Bate was elected president of Coombs-Parksville NDP Club at the annual meeting held at Parksville high school. Mrs. Bate succeeds Mrs. Don France. Other officers elected were vice-president, Mrs. T. A. Paterson; secretary, Mrs. E. Omlid, treasurer, Mrs. Ida Gleave. Directors are Charles Bate, E. A. Anderson, Mrs. H. Lund and Mrs. James Campbell.

Hospital Room Furnished

CAMPBELL RIVER — Lodge 189, Order of the Royal Purple, has furnished a room in the extended care unit of the Campbell River hospital at a cost of $850.

Members voted donations of $50 to each of cancer society, heart fund, Red Cross and March of Dimes.

Boy Dealt Marijuana

LAKE COWICHAN—A 17-year-old boy from Lake Cowichan was sentenced to an indeterminate period at Brannan Lake school after he pleaded guilty to possession and trafficking in marijuana. Police said the offence occurred last December.

Socreds Defeated But Spend Most

Social Credit spent $11,332 in an unsuccessful attempt to win the Oak Bay byelection last July 15, the Legislature was told Friday.

The Liberals, whose candidate Allan Cox easily defeated Socred Peter Pollen, spent only $4,386. The NDP, which ran a token candidate in Mrs. Myra Yarwood, who ran a poor third, spent $963.

The figures were tabled in the Legislature by Provincial Secretary Wesley Black in response to a question placed on the order paper by Opposition Leader Robert Strachan.

Cricket Club Meeting Set

DUNCAN — The Cowichan cricket club will hold its semi-annual meeting 8:30 p.m. March 22 at the South Cowichan Lawn Tennis Club on Cowichan Bay road. Peter Clarke of the cricket club said the business meeting will be followed by a social evening.

NOTICE TO SHIPYARDS
AND BOAT BUILDERS
BRITISH COLUMBIA FERRIES
REQUESTS TENDERS
The British Columbia Ferries invites tenders for the construction of a 5 gross ton water taxi type vessel to be constructed of either steel or aluminum for service Langdale to Keats Island.
Complete plans and specifications

The Islander

Daily Colonist Magazine

VICTORIA, B.C., SUNDAY, MARCH 16, 1969

Five-month-old black Labrador Mossbanks Scooter splashes joyfully through water with retrieved duck. –*Jim Ryan photo.*

INSIDE: ***Trial Dogs, by Alec Merriman*—Pages 4 and 5**

***Recipes with An Irish Accent*—Pages 8 and 9**

Busy freeland director remembers the days when support the theatre meant a gift of groceries, and money was safer in oil than in backing plays.

FREE COAL, HAMPERS . . . and no audience to speak of . . .

By PATRICK O'NEILL

STUART BAKER
. . . once was enough.

T. S. McPHERSON
. . voice from dim upstairs

When Stuart Baker and other officials of a troubled theatre company named Totem came to Victoria in 1953, they were told to see a man named McPherson.

"We were having a lot of building problems in Vancouver," Stuart remembers.

The city had allowed us to use a building, assuming we would fold up and just fade away after a year.

"But we are still going strong, and the audience was building, so they told us we would have to come up to standard."

Standard, said the city of Vancouver, meant all the complicated ramifications of the building code, including moving to a masonry structure.

A few ambitious patrons started a building fund, but it never came up with enough money to make a down payment on the buildings that were offered.

Totem players heard rumbles from across the water. Ian Thorne was running a theatre season in the old York theatre, which has since become the proud McPherson Playhouse.

The rumor had it that Thorne was beset by internal difficulties. Suddenly, his operation was gone.

"There's our theatre," thought the Vancouver group, and they arrived next day in Victoria.

They were told T. S. McPherson was the man to see.

"I think it was a building on Douglas Street," Stu said. "We went upstairs, and it was all very dim, poor lighting, dark woodwork.

"We didn't even know if he was there, until we heard this voice speaking out from the shadows."

Stu remembered the theatre owner was quite leery of speaking to another bunch of theatre people. But he listened patiently to their story, considered it for several long moments, then agreed.

Totem was in business, and the next job was to put on plays and get an audience.

That was the hard part. They knew how to put on plays, but nothing they did could really pull in the audience needed to support a professional theatre company.

"The difference between now and then is like night and day," Stu said.

Now, he is busy working on shows for various companies in both Vancouver and Victoria.

The first week in April a play he directed for a reorganized group called Sepia Players will open in Vancouver.

The play is The Owl and the Pussycat. It was chosen by the predominantly-negro group to repeat its Broadway casting idea — a white man and a negro girl. The script itself makes no mention of race.

Then April 16 Bastion Theatre's production of Noel Coward's comedy Hay Fever opens at the McPherson Playhouse, directed by Stu.

The third show in his current series of freelance work is Climb a Greased Pole for Metro Theatre Centre in Vancouver.

It is set in New York's Little Italy, and revolves around a religious mother, an atheistic father, and their comic family situation on St. Anthony's Day.

Climbing up a greased pole is the highlight of the St. Anthony's Day festival.

Also ahead, probably in Vancouver, will be a production of Whose Afraid of Virgina Woolf. Stu has the man and wife combination, all he needs is a theatre for the show.

Theatres and backers were much harder to come by back in the Totem days.

"We were doing three-week runs in Vancouver, and we came to Victoria with the idea that the same runs would go here," Stu recalled.

Of course, there was nowhere near the support for that length of time. Even today, runs are a fraction of that in the McPherson.

"Sometimes we would only get 50 people for a performance," he said.

They cut the runs to two weeks, then to just one week for each play.

That gave them a crippling schedule.

"Trying to produce a season of stock with just one run for each play is just about impossible," Stu said.

It meant members of the company were attending rehearsals for several plays every day.

It meant no time for anything but work.

And still, the day of bankrupcy drew closer and closer.

"The newspapers were very good," Stu said. "They appealed to the public to support us, or we would certainly close down."

They were playing a Saturday matinee when the news hit, and the public responded . . . not exactly in a rush of theatre tickets, but with all the support they could muster.

"Right after the matinee a great big hamper of groceries arrived for the company," Stu remembered.

"Somebody else gave us three tons of free coal to keep the theatre furnace going.

"Most of the members of Totem were staying in auto courts along the Gorge. When the landlords learned what a spot we were in, they gave us all one month's free rent."

But probably the most valuable contribution came from that man in the shadows of his dim upstairs room.

"We got a call from someone with a message from Mr. McPherson. He said not to bother with the rent that month.

"That was the kind of thing he would do, without any fuss. In fact, he wouldn't accept any thanks for something like that."

Stu said Totem was also helped by Victoria Theatre Guild.

He was attending a production of The Women at the Guild, on what could have been Totem's last night in the McPherson.

"We had announced that unless we got a good house on this Saturday night, we would definitely, finally, and certainly, close our doors."

The play at the McPherson was Antigone, which Stu had directed.

He remembered a telephone call came to Langham Court during The Women, and the news was "There are 800 people at the Mac, the place is jammed."

An official of the Guild immediately announced the figure from the stage, and said Totem was saved. A cheer went up from the Langham Court audience. It was a rare gesture for one theatre company to make to another.

Another time, an actress stepped out of a play called Emily Steps Out. Guild was contacted, and Victoria actress Margaret Hall learned the lines and saved the day.

The next time Margaret Hall and Stu Baker worked together was in the production of Hay Fever, now in rehearsal.

She is playing the lead, Judith, the free-living stage star, in the comedy.

But in the end, all these gestures of support were not enough to make up for the one thing Totem needed: an audience.

Stu said someone actually told him: "I'm sure it's all very nice, really, but I don't like going to the slums."

The entrance to the theatre was on Government Street, and it was the era before the extensive town planning and construction that has made the McPherson part of the proud Centennial Square complex.

A mainstay of the McPherson Playhouse operation now is Bastion Theatre's season, and Bastion is headed by Peter Mannering.

But back when Totem tried to bring people "into the slums," the roles were reversed: It was Peter who, like Stuart Baker today, was the freelanc.

He operated out of Vancouver, and would come to visit Totem to direct and act.

"Totem was a good experience," Stu said, "But once was quite enough."

Over the years, Stu has worked in all kinds of plays, and all kinds of space.

Rehearsing for Metro, he and his casts often use a big upstairs room at Vancouver College, where they hear the pounding of basketballs in the gymnasium below.

When he taught drama for Bastion, he and his students often used the historic old courtroom, on the top floor of the Maritime Museum building in Bastion Square.

When the cold spell killed the heat in Vancouver Little Theatre's home, the York at Commercial and Georgia, the cast used living rooms and basements.

Stu did The Hasty Heart for Metro three years ago, and was looking for a place to rehearse.

A Negro night club owner was playing Blossom, a one-word part, in the production.

"We don't open until 11:30 p.m.," he said, "why not rehearse in my club?"

And so every night they pushed aside the tables in the Harlem

Continued on Page 15

ISABEL CRAIG . . . organizer and moving spirit.

TABLE TENNIS IN FULL SWING

DIRECTOR of RECREATION

Oak Bay's Isabel Craig

Story by MARGARET WILLIAMS
Photos by Allon Williams

How often people have been heard to say, "There's nothing going on in Victoria" — a statement with which directs.

Mrs. Isabel Craig does not agree. She is the director of recreation for Oak Bay, with an office in the municipal hall. Many people are probably not aware of what is going on although increasing numbers are availing themselves of the wonderful opportunities for participating in the activities which Mrs. Craig so capably

Isabel Craig did not start out with this title nor with this desk. She began 17 years ago, as a volunteer working mother in the park recreation program under Mrs. Margaret Beckwith.

She is warm in her praise for Mrs. Beckwith whom she calls the Recreation Mother of Oak Bay.

Margaret Beckwith started the first playground in Oak Bay and over the years gave unstintingly of her time and energy to leadership and entertainment of children. Isabel says that she really taught her to love Victoria, as they worked together in this most worthwhile cause.

Mrs. Craig, born in Vancouver, came to Victoria in 1951. Always keenly interested in people, she taught and organized in the United Church, both in Vancouver and Victoria. Most of her knowledge, she remarks, was acquired through trial and error, but she has taken courses in recreation administration, and was Christian education chairman at the First United church here.

She has conducted leadership workshops and at present is chairman of the inter-municipal recreation committee which is responsible for inter-municpal playground workshops, swimming and tennis events and day camps.

She was one of the first appointed to the recreation commission which the Council approved 12 years ago. By this time she was organizing all the playgrounds in Oak Bay. From the beginnings of this commission the recreation groups grew. A first attempt at the administration of programs was that for the senior citizens and of which Isabel and the late Hugh Reston were the instigators. On the death of Mr. Reston the commission kept up the good work under the present chairman, Ernest Costain.

In the beginning the commission meetings were held in the homes of members but eventually permission was given for the use of the municpal hall, and most of the new activities have been possible because of the Oak Bay council's approval of the use of their hall. The commission is composed of nine community-minded commission members, one councillor, one school board representative and the municipal engineer. As the programs were enlarged and since Mrs. Craig was the only member available in the daytime she was made co-ordinator of all programs as they formed. This, at least, is the reason she so modestly gives for her appointment.

In time the programs grew to such an extent that the work of the commission became a full-time endeavor and the council was approached two years ago for the appointment of a full time director with an office in the municipal hall. This was a welcome change for Mrs. Craig, and, incidentally, for her family, as most of the business and phoning had taken place in her own home. It was not until the directorship was approved that she became a salaried employee.

From such small beginnings there are now some 20 programs going full swing the year round, plus the programs produced by affiliated groups who use play fields and facilities. Mrs. Craig stresses that one need not necessarily be a dweller behind the so-called "tweed curtain" to be welcome at these activities, as long as space is available.

These programs grew out of the requests of residents who expressed a desire to have recreation available in their own municipality not only for their children but for themselves. The morning and afternoon programs, such as crafts, i.e. ceramics, crewel embroidery, oil paintings, are popular because the mother can attend while children are at school, still arriving home at lunch time and after school without having to battle traffic. The same applies to the keep-fit groups and ladies' outdoor recreation programs.

The first effort, the Retired People's Club, now numbers 150 members and it started with eight in 1958. This group meets Friday afternoons at Henderson Hall on Yale Street, to play cards and have tea and for special events such as bingo and musical programs. It is under the direction at the present time of Mrs. Maybelle Murphy with many willing helping hands from members. A class of ceramics goes on at the same time under the very capable instruction of Mrs. Peggy Dickson.

Mrs. Dorita Grant, a pupil of Mrs. Peggy Bartholomew, teaches crewel work, very beautiful three-dimensional embroidery with wool, and Mrs. Elizabeth Middleton teaches oil painting and is also Junior Stamp Club advisor. She is president of the Oak Bay Art Club and also one of the Vancouver Island Printmakers. The Stamp Club meets once a week. Thre are two classes of 24 very keen youngsters, aged eight to 17. Mrs. Middleton teaches the history and classification of stamps.

One of the most exciting programs is creative drama taught by Peter McWhir. Peter, originally from England, spent three years at Manchester University and taught industrial arts and creative drama at secondary modern schools in England and taught also in Meadow Lake, Saskatchewan, before coming to Victoria. Dramatic education, he says, implied the whole creative approach to education, starting with the individual child and enabling him to enrich his own experience. There is, he says, no criticism, as such, no competitive element, and discipline is in the sublime manner. In fact, self-discipline is the whole thing.

We dropped in at a class of Peter's and saw 12 small children, ages five to seven, become rockets, land on the moon, return with what they had found — one small girl said she had found an apple tree, a little boy brought back a pair of boots — they then became very cold, froze, fell to the floor and melted into small puddles. All this entirely

Continued on Page 7

VICTORIAS HOPES in big international retriever trials at Blenkinsop Lake, March 22 and 23, ride with Bob Harman and his golden retriever Angus of Stilrovin.—Jim Ryan photo.

HANDLERS, left to right, Howie Routh, Tom Moss and Mike Willard, head for trial grounds with black Labradors. —Jim Ryan photo.

Vancouver Islanders will get two opportunities in the next few weeks to watch some of North America's top hunting dogs in action.

Vancouver Island Retriever Club will hold a licensed field trial at Blenkinsop Lake next Saturday and Sunday, at which more than 100 top retrievers will compete in a number of the stiffest retriever tests the American and Canadian judges can devise.

On April 19 and 20 the Island Pointer Club will hold a licensed pointing trial, either at Cassidy Airport, near Nanaimo, or at Henrigar's Farm, off Helmcken Road in Victoria. This trial will also attract top competing dogs from Washington, Oregon, the B.C. mainland and from all over Vancouver Island.

TRIAL DOGS

RETRIEVER CLUB PRESIDENT Dennis Young, left, and Hunter Smith, who helped organize club.—Alec Merriman photo.

BLACK LABRADOR Char hits water with a splash as handler Sid Tomlin watches proudly. —Jim Ryan photo.

VANCOUVER ISLAND HOPES in the April Island pointer dog trials include, left to right, Sam Spence with German shorthair Belle, Bruce Phillips with Irish setter Kell, Ray Jones with English pointer Sue, Don Thorsen with Britanny spaniel Peggy, and Brian Robinson with English setter Smokey. —Robin Clarke photo.

ALERT PUP, black Labrador Mossbank's Scooter, marks a fallen bird with handler Tom Moss.—Jim Ryan photo.

Last year when the Vancouver Island Retriever Club held a Canadian Kennel Club licensed trial at Blenkinsop Lake it turned out to be the biggest retriever dog show ever held in British Columbia, with the more than 100 competing dogs coming from as far away as California, Alaska, Washington, Montana, Idaho, from all over the B.C. mainland and Vancouver Island.

Field Trial Chairman Mike Willard expects this year's trials, to be held Saturday and Sunday next at Blenkinsop Lake, reached by Lohbrunner Road in Saanich, to be even bigger.

Among the big name professional dog handlers who will be bringing a string of competing retriever dogs will be Bert Carlson, of Seattle, who on Feb. 23 was featured with his retriever dog training program on the popular American Sportsman television program.

Other North America's big name professional handlers who will be competing include Hal Loop, of Bellingham, Wash., Ken Gibson of Surrey, and Pete McLellan of Vancouver, who will bring competing dogs they have trained for other owners as well as their own top kennel performers.

Victoria's hopes for a win this year will ride with the retriever club's past president, city lawyer Bob Harman and his golden retriever Angus of Stilrovin, the first Vancouver Island dog in many years to qualify to compete in the Canadian National Retriever Dog Trials, which will be held this year in Kamloops in October.

Mr. Harman, who got his 4½-year-old golden from the famed Stilrovin Kennels in Winona, Minnesota, has been running him extensively in Pacific Northwest competitions for the past year and qualified for the Canadian National by winning a placing in the open all-age stakes at Richmond, B.C.

His dog last year won the overall high scoring dog trophy for the Vancouver Island club's monthly picnic trials.

But, before Mr. Harman takes Angus to the big trials at Kamloops he will be seeking a top placing next Sunday.

He has had his golden in Bellingham for the past few weeks for special refresher training with professional handler Hal Loop, who has helped Mr. Harman train Angus.

A win won't come easily Sunday.

In past years some of the top dogs in North America have competed in the Victoria trials, including American Field Trial Champion and Canadian Field Champion Grady's Shadee Lady, owned by W. K. Chilcott, Jr., of Sequim, Wash., who has won the top honors in the last two Victoria licensed trials.

Other big name dogs that have competed include Champion Clesareid April Echo, a Chesapeake Bay retriever owned by Mrs. Walter S. Heller of Sonoma, Calif.; Dual Champion, American Field Trial Champion, Canadian Champion Breckon Hill's Sean O'Moore, a black Labrador owned by Gene Moore of Woodsville, Wash.;

Canadian Field Trial Champion Comet of Molybru, black Labrador owned by Les Scharff, Richmond, B.C.; Canadian Field Trial Champion Spook of Jutcin, black Labrador owned by Gordon Lindemere of New Westminster.

Some of the dogs which will be competing are worth big money and fetch as much as $10,000 as top performers.

Saturday the trials will start off with the junior dogs, ages one to two years, and in this class there will be a large local entry competing against the best up-and-coming dogs the professional and semi-professional handlers, plus the mainland experts, can field.

Saturday afternoon will see the qualifying stakes which feature the retrievers that are just about ready for open competition against all comers.

Sunday will see the open all-age stakes with the top dogs in competition and the puppy stakes for the future champions, which will also feature the biggest local entry ever against the best retriever bloodlines in the Pacific Northwest.

Judges will include experts like E. H. Brown of Milwaukee, Ore., R. A. White and Les Scharf, of Vancouver, and locals Dennis Young, Ron Young, Bob Harman, Jim Smith, Sara Harman and Patsy Young.

It will be the fourth licensed trials staged by the Vancouver Island Club. The first was shared between Goldstream Flats and Blenkinsop Lake. The others were held at Blenkinsop (Lost) Lake where they will be staged again this year under almost ideal conditions.

The hills overlooking the lake, about four miles from city centre, make the grounds ideal for spectators. Judges who will lay out the tests have a choice of small ponds or the lake itself, hilly and marsh country where a variety of tests can be arranged for dogs of all ages. Long pasture lands give ample opportunity for long retrieving tests and the water, land and marshes are set in typical hunting conditions.

Dogs will be seen making a variety of retrieves from single retrieves over land and water for the puppies, hidden birds and blind retrievers which the dogs will find by responding to whistles and hand signals from the handler, and difficult triple retrieves over land and water designed to test the marking skill, endurance and hunting know-how of the best retrievers.

Black Labradors are predominant in retriever dog trials, but there is always strong representation from golden retrievers, yellow and chocolate Labradors, Chesapeake Bay retrievers and the occasional Irish (rat tail) water retriever.

The Vancouver Island Retriever Club grew out of enthusiasm generated by the old Parksville International Retriever Trials which were so popular in the late 1940s and early 1950s. The existing club was really the inspiration of Tom Moss and Hunter Smith who were enthusiastic competitors at the Parksville trials.

These two men today are still tough competitors at field trials and in the breeding of black Labradors retriever, but they are the best of friends and still help pilot club activities and advise new and old members. Mr. Moss has the Mossbank Kennels on Cedar Hill Cross Road and Mr. Smith operates El Hunt Kennels on the Island Highway at Cobble Hill.

By ALEC MERRIMAN
Outdoors Editor

At first the Vancouver Island Gun Dog and Tracking Dog Club was organized with three sections . . . for retrievers, pointing dogs and tracking dogs. In due time the individual groups formed separate clubs.

Original members of the retriever club included Hunter Smith, Mr. and Mrs. Tom Moss, Dr. and Mrs. Henry MacHamer of Duncan, and Mrs. Margerat Best of Crofton. Organizational meeting was held at the MacHamer house.

The late Jack Smyth, of Country Club Kennels in North Vancouver and owner of Canadian Field Trial Champion Craigend Rock, was a great help to the Vancouver Island Club in its organizational stages and came to Victoria to put on displays of handling field trial dogs and offered help in trial procedures and the arranging of trials. It wasn't long before the club was staging its own club trials and Vancouver Island handlers were making trips to the mainland where they gave some strong competition to mainland handlers.

Other early members who are still with the club include Percy and Alice Belson, Bill and Mary Buchanan, Harry Dodds who is honorary life president, Mary Bates, Jim and Evelyn Smith, Alex Peters of Duncan, Graeme Millar of Duncan, and Capt. William Holmes.

The dog owners and handlers come from all walks of life. Current president is city manager Dennis Young. Vice-president is masonry contractor Sid Tomlin. Past president is city lawyer Bob Harman. Field trial chairman is Mike Willard who is in the navy. Secretary-treasurer is housewife Evelyn Smith and executive director is Saanich assistant fire chief Tom Moss. Hunter Smith is a full time professional dog man and a new member Dr. Marc Bell, a professor at University of Victoria.

Club members are always ready to help new and prospective members. They are ever ready to offer a new handler help and advice with his dog training and club picnic trials are held the second Sunday of every month. It is not exclusively a man's sport. A number of woman train and handle their own dogs in the field trials.

Field dog trials are not only a sport. They serve a useful purpose in training dogs to retrieve birds, a very important conservation and humane measure in hunting. The hunter who uses a good dog seldom loses a crippled bird. Few birds are wasted and no bird hunter should really hunt without a dog.

But, even the non-hunter gets great pleasure out of handling a retriever or pointing dog and a keen trial dog gets just as much enjoyment out of trial work as it does out of actual hunting.

At the trials the retrievers provide the flashy closeup action for the spectators as they splash into the water with determined leaps, bound through the tullies, and proudly hustle back with the birds to their handlers.

But the sight of a pointing dog holding fast to a pheasant in the field is one of the prettiest sights in the outdoor world . . . and that is what spectators will see at the Island Pointer Club's

Continued on Page 7

Old Jack Rowlands was a character, and something of a mystery, pioneers around Clinton, B.C., agreed 85 years ago. The little gray-haired prospector with the Midas touch ultimately turned out to be a genuine enigma for, today, his secret — $25,000 in gold — remains unsolved.

PROSPECTOR WITH MIDAS TOUCH

By T. W. PATERSON

Although police satisfied themselves as to "who-done-it" in the thrilling case of long ago, no one has satisfactorily come up with an answer as to what he "done-with-it."

This fascinating treasure hunt began about 1880, when Jack, also known as Sam, Rowlands decided to seek his fortune in booming British Columbia, crossing the border, according to one account, just ahead of an angry American posse. Why his presence was so urgently desired by the sheriff on the other side is not given, although spunky old Rowlands' later exploits might provide a clue.

However, once over the line, Jack seems to have settled down to the less demanding trade of prospecting. He followed this pursuit, with little apparent success, for the next 12 years. If he did not make his fortune, he did earn a reputation for being industrious, unassuming and honest.

Until July 19, 1892, that is, when Jack's halo slipped. Maybe he was getting hungry after all those years of chasing rainbows; perhaps it was the old call of adventure beckoning from the past. Whatever the reason, he returned to his early, evil ways—with a mask and a Winchester.

It was hot, that summer afternoon of 80 years ago, as Billy Parker urged his weary team along the dusty road near Post 98. Inside the jostling coach the single passenger, a hide buyer, watched the arid countryside in listless detachment.

The famous B.X. Company gave little thought to the dangers of road agents in those days. In isolated Cariboo country a bandit had little chance of escape. Sometimes the heavy iron box under Billy's seat was empty, but on this trip it held $13,000 in gold dust and nuggets, and two gold bars valued at $2,000.

Billy gave his precious cargo hardly a thought as the bumping miles crept slowly by; he had carried this much and considerably more many times without incident. A fact which probably contributed to his state of shock when, suddenly, at the foot of Bridge Creek Hill, a masked man stepped from the jack-pine at the side of the trail and curtly ordered the lumbering stage to a halt.

From his perch, Billy looked down in awe at a short grey-haired man standing in the roadway — and right into the menacing muzzle of his rifle.

"Throw down that box!" the slight agent thundered, motioning evilly with his Winchester. When Parker numbly obeyed, the highwayman ordered him to proceed. Lashing his six horses, Parker charged on, leaving the robber and strongbox in his dusty wake.

A posse reached the scene hours later but there was not a trace of the robber or of the treasure chest. Rain had obliterated all tracks; he had vanished into thin air.

Word of the holdup and the outlaw's description was flashed eastward to Kamloops and to all southern points along the Cariboo Trail, down through Fraser Canyon. If the wanted man tried leaving the country by this route, the main road, he was sure to be noticed, leading police to believe he was still in the region, probably lying low in the woods. Posses doggedly scoured the wilderness without success.

"Gold! They've struck gold on Scottie Creek!"

The hoarse cry shook Clinton like an earthquake. Men and boys frenziedly charged to the scene, 20 miles nort of Ashcroft, as oldtimers scratched their heads in bewilderment. "Cain't figger it," said one. "Why, the creek's bin gone over with a fine-tooth comb. Even the Chinese gave up years ago."

But gold there was. Old Jack Rowlands, with a crew of two Chinese and two Indians, had struck paydirt after all those years of chasing the will-o'-wisp. Jack had established camp on Scottie Creek, a tributary of Bonaparte River, a month before, despite the knowing winks of townsfolk. Within three weeks he had proven them wrong, bringing out gold by the pouch.

Stage robberies were few on the famous Cariboo Trail of long ago.

From dawn till dusk, his sweating crew worked five ancient sluiceboxes. When days passed, then weeks, without his neighbors on the creek having any success beyond finding a little color, exuberant boasts and rumors gave way to ugly insinuation. Why was it, some asked in sarcastic tones, they worked as hard but found nothing, while Rowlands' camp added each day to its treasure?

Old Man Rowlands did nothing to discourage the doubters, making enemies of one and all by his marked hostility. Once he had been quiet, inoffensive, but now he was openly belliggerent, warning all visitors off his claim at rifle point. He even ordered his men not to talk with the other miners if they valued their jobs. All very strange for a veteran member of the raucous mining fraternity.

Twice a week Rowlands forwarded a pouch of the coveted dust to storekeeper F. W. Foster's safe in Ashcroft by B.X. stage.

With each passing day — particularly the days Rowlands shipped his treasure — the miners became increasingly bitter. The most inexperienced youth in the luckless company knew something was decidedly wrong with the entire business.

Finally one man became angry enough to brave Rowlands' rifle and invective. Striding into camp, he approached the glowering miner and demanded to know why it could be no one else found gold although they had painstakingly searched every inch of creekbed. To his surprise, Rowlands answered; not politely, but he answered.

He had, he said, spent a month scouring Scottie Creek, looking under every rock and shifting tons of gravel without finding so much as a nugget. Until he found his present claim; it must be the mother lode, he reasoned.

When the miner reported back to his comrades, they discussed the grizzled prospector's explanation. The unanimous verdict was they'd never heard the likes of a creek which could be so rich in one little spot and totally barren everywhere else. With their verdict came a decision to inform the police of Scottie Creek's mysterious miner with the gold touch of King Midas.

Gus Erikson and Ed Wright were duly appointed to take the weird story to Ashcroft. Here, the miners earnestly told of the strange events on Scottie Creek. Constable Burr listened gravely but remained unimpressed. There just was not enough evidence to even prove a crime had been committed, he replied.

"Then how come Rowlands only finds his pile when his helpers are having dinner, eh? Answer us that!" challenged Wright. It was about then the skeptical policeman recalled the daring holdup of July 19. Fifteen thousand dollars, most of it in dust, was still missing. The only problem with this thought, however, as he patiently explained to his angry visitors, was the difficulty

Continued on Page 15

More About the Missing Wolves

Naturalists are mystified as to the cause of the virtual extinction of Vancouver Island wolves, since they can find no apparent cause, no mass poisoning or widespread epidemic. Their disappearance meets mixed reception ranging from big-game hunters who resent sharing the booty as against conservationalists who say that wolves act as nature's balancer.

In many ways very little is known about the Vancouver Island wolf except that it is one of three types in the province. They are distinguished mostly by being smaller and darker with sharper and shorter teeth than their cousins along the shoreline or in the interior.

As far as can be known no disease has infected the wolves nor were there any extermination campaigns in which traps or poison could be held as contributing factors to wiping out the species.

Grappling Pat, an ancient Indian, of my acquaintance, who lost his leg from an encounter with a grizzly, and hence his nickname, told me that wolves stop breeding when their population grows greater than the reserves of food resources in the area where they live.

"Nobody knows why," he tried to explain. "White man try to find out by keeping wild wolves behind fence. They also stop breeding then, too. But wolves on Vancouver Island go for different reason, I think."

He pointed to the numerous deer herds and the flocks of birds as natural prey for wolves. "Cougar eat same food," he observed. "Why they no go away, too." Grappling Pat knows wildlife as few outdoorsmen do. Whatever reasons wolves are vanishing from the scene cannot be attributed to food shortage. An explanation must go much deeper than anyone has ventured upon so far.

And if you need further evidence that Vancouver Island wolves are all but extinct there is a first-rate example found during 1966 when wolves were named game animals, but hunters seldom found one to destroy.

A similar mystery happened at Lake Michigan in 1947 when wolf packs settled on an island there. Despite abundant sources of food and wide living space only 19 wolves remained by 1960.

By GREGORY BANGS

The wolf population on Vancouver Island is a far-cry from the turn of the century when wolf packs were frequently reported in the outskirts of Victoria. All at once packs thinned out and the wolves never really staged a genuine comeback.

Through the ages mankind has had a marked friendship with wolves and likewise the domesticated wolf has a predilection to chumminess with human beings. In addition wolves are well known for having a quick and retentive mind. People who keep them for pets claim that they're far more interesting than most domesticated animals.

Strong affection of wolves to one another in the wilds is also well known to hunters and naturalists. In captivity wolves are notorious for inventing various ingenious schemes to escape captivity. It requires close surveillance and stout fences to keep them confined.

Extinction is admittedly a harsh reality of nature. No scientist pretends to know how many species of life existed at the beginning of the world. Extinction by nature is generally gradual and perhaps necessary process but extinction by man is violent.

For a little example bush pilots dropped 200,000 tons of horse meat loaded with deadly poison. At this time pilots counted packs of up to 50 wolves at the upper end of Babine Lake as well as other packs of 40 and 20 on the Parsnip River.

Complaints over marauding wolves attacking livestock occurs infrequently and usually results from man's slaughtering the wolve's natural prey. Who is the real culprit when you consider that at the present time nine more species of animals and birds are close to extinction in B.C.?

Perhaps the world's most unusual scheme to frustrate wolf packs on sheep was brought to light in 1956. Thomas E. Gerhardt, long-time farmer at Fort Fraser put on his thinking cap after losing 20 sheep within a two-week period. Somehow or another he dreamed up the idea to hang mothballs under the neck of his sheep. This strategem stopped hungry wolves right away.

This method, popular in British Columbia and Alberta, consists of a mothball inserted in a plastic container. It is strapped under the sheep's neck where body heat activates scent which escapes through tiny holes in the gadget.

No one has thought of it yet but do you suppose some evil genius has been dropping mothballs across Vancouver Island? Without wishing to appear facetious, one explanation appears to be as good as another to explain the mysterious disappearance of wolves here.

Continued from Page 5

TRIAL DOGS

Licensed dog trials April 19 and 20, which will also feature top dogs of the pointing breeds from Washington, Oregon, the B.C. mainland and all over British Columbia.

The difference between retriever and pointer trials is that the pointing tests are done over an open range and as near as possible under the natural hunting conditions, while retrievers perform over a relatively short range in front of the spectator gallery.

The pointing dogs range out as far as 400 and 500 yards, hunt the cover, find the bird and then hold the point until the bird is flushed by the handler. No retrieving is involved.

Live pheasants are used and these are dizzied and placed in the grass in the fields for the dogs to find. Once the dog points . . . and the birds hold fast while the dog holds the point . . . the bird is flushed by the handler and a starter pistol is fired to simulate a shot. The dog must hold steady and show no signs of being gun shy.

Once the bird is flushed it is free to live normally in the wild range. In the trials the dog is cast off again to resume normal hunting procedures on other dizzied birds.

Victoria's big hopes in the pointer trials will be on Ray Jones with his English pointer Pepper Hill's Wildfire, which he got in Auburn, Wash., and brought along to become the first Vancouver Island-owned and trained Canadian Field Trial Champion pointer. Another local hope will be Bill Walton and his German shorthair pointer Wolfjaeger's Dax Von Spee, which won its Canadian Field Trial championship one week after Ray's dog, but it was trained professionally by Bob Holcombe of Seattle, who will be bringing up a string of his own dogs for the pointer trials in April.

Other Vancouver Island dogs to watch will be club president Brian Robinson's English setter Spartan Smoke, which he got from Sheridan, Mich., and Sam Spence's German shorthair Wolfjaeger's Belle Von Spee, also trained by Bob Holcombe.

The Island Pointer Club has about 30 active members, mostly from the Victoria area and is exclusively for the pointing dogs recognized by the Canadian Kennel Club and used exclusively for upland game hunting, with the exception of the European breeds like German shorthairs, Weimaraners, and Vizslas, which are considered versatile all-purpose dogs.

Club dogs are mostly German shorthairs and English pointers, with some Britanny spaniels and a few setters.

Club president is Brian Robinson. Vice-president is Ted Peatt; [redacted], Elva Otis; field trial chairman, Don Thorsen; and field trial secretary, Bob Marshall.

Pointer trial judges will be Stan Ack of Moses Lake Wash., Casey Jones of Tacoma, Wash., and Peter Vandriel of Burnaby.

There will be four stakes in the trials . . . puppy, derby, open gun dog, and amateur gun dog.

Continued from Page 1

OAK BAY'S ISABELLE CRAIG

according to his or her individual interpretation. They revived, felt the texture of their jackets or dresses, the texture of their skin, then slowly filled the air with the living movements of their own fingers. Peter McWhir and his children are a delight to watch.

Activity programs such as badminton, bridge, and table tennis are conducted in the Oak Bay school auditoriums which, through good cooperation with the Greater Victoria School Board, are produced at a very reasonable fee. This reasonable fee, in fact, says Isabel Craig, is one of the basic factors of the success of all programs. There are 36 members in the bridge club, 65 play badminton, ages 20 to 55 and 50 members play table tennis, ages nine to 85. Table tennis was started at the suggestion of George Clark, in his 80s and the grand-daddy of table tennis in Victoria. Mrs. Craig, with the help of members, looks after this activity. Badminton is run by Dr. Don Elder and bridge is taken care of by Mrs. Maybelle Murphy, assistant to Mrs. Craig, and a member of the recreation commission. The keep-fit class with 25 members is run by Mrs. Kay Costain, once a pro-rec leader and a fully qualified dancing teacher.

One of the most successful programs is L.O.R.E. — looked after by Mrs. Craig and Mrs. Murphy — and this is Ladies' Outdoor Recreation Education — with 65 women on the roll. Some 40 or 50 travel each Tuesday afternoon to various regions in Greater Victoria, exploring spots of historical interest, such as the museum, Point Ellice House, Helmcken House, or exploring the out-of-doors with naturalists such as Freeman King. In November they took the Dayliner to Nanaimo to visit recreation spots in that area.

Summer is a busy time for Isabel Craig and her assistants. There are four playgrounds serving 650 children, ages five to 12, a teen program in which about 150 young people from 13 to 18, participate, and a tennis program. Tennis is played at Carnarvon and Windsor Parks under the leadership of Howard Tooby. An adult group, 50 strong, and 250 young people, ages 10 to 15, play four nights a week. Last year a public courts tennis program was formed for adults. Swimming at the Crystal Garden, softball for girls, 250 of them, ages nine to 18, handled by Mrs. Joy Speight, who has worked in community centres in Vancouver, are just two more activities.

All these events are taught by volunteers who give untiringly of their time and energy. Isabel Craig remarks that having been a volunteer for so long herself she appreciates the number of hours of preparation as well as teaching hours involved and she endeavors to budget programs so that a token of appreciation is offered. All are dedicated people.

A great many of the above leaders are found through close relationship of the recreation department and the affiliated sports and activity groups who use the Oak Bay facilities. These groups consist of baseball organizations, soccer, rugby, football, the Art Club, Scottish dancing groups and girls' and men's grass hockey.

Isabel Craig herself is a charming and dedicated person. She finds the work most rewarding, not from the materialistic standpoint, but from association with people. "They are really very nice," she smiles, "at all ages."

RECIPES WITH AN IRISH A

. . . for St. Patrick's Day

St. Patrick's Day in Ireland is really the first day of spring when trees and hedgerows are dressed in new spring green, when fields are carpeted in daffodils, crocus and primroses. In Ireland the 17th of March is a Holy Day when business stops, when people go to church to thank God for St. Patrick who came to Ireland over 1,500 years ago. It is a day comparable to our Thanksgiving Day. Everybody wears a sprig of shamrock and the children sport badges of green and gold ribbon, shaped as a harp . . . long a symbol of Ireland. Across the world, all who call Ireland home will toast their blessed heritage and fondly remember the land of their birth. Shure and begorrah St. Patrick himself will be blessin' ye on his day.

With my hat off to St. Patrick, God rest his soul, we will devote our space today to some Irish recipes. I won't call them traditional (although even traditional does not necessarily mean one hard and fast recipe), ingredients differ according to location and family. We could say that the following recipes have an Irish accent suitable for a St. Patrick's Day meal.

Our first is a Limerick Ham Dinner . . . smoked boneless shoulder butt is simmered gently in water seasoned with Tabasco, cloves, garlic, celery seeds and bay leaf (it's the seasonings that make this dish so delicious). Tabasco, that century-old liquid red pepper sauce, adds just enough zip to the cooking water to enhance the good meat flavor rather than overwhelm it. Fresh cabbage, a must in Irish cookery, is cooked in the ham broth and served with the meat, along with whole potatoes. And we'll make Erin Horseradish Sauce as a marvellous accompaniment to the meat.

LIMERICK HAM DINNER . . . 3 to 4 pounds smoked boneless shoulder butt, 1 tsp. Tabasco, 6 whole cloves, 1 garlic clove peeled, 1 bay leaf, 1 tsp. celery seed, 1 large green cabbage, 6 medium potatoes and ⅓ cup minced parsley. Place ham in a large kettle, add water to cover. Stir in Tabasco, cloves, garlic, bay leaf and celery seed. Cover tightly and bring to a boil. Reduce heat and simmer until meat is tender, allowing about 35 minutes per pound. About 20 minutes before meat is done slip the potatoes into the pot. The cabbage, cut into 6 wedges, will cook in about 10 minutes. Arrange ham and vegetables on hot platter and sprinkle with chopped parsley. Serve with Erin Horseradish Sauce.

ERIN HORSERADISH SAUCE . . . ¼ cup prepared horseradish, ¼ tsp. Tabasco, ¼ tsp. salt, ½ cup heavy cream whipped and 1 Tbsp. chopped chives. Into the whipped cream fold the horseradish, Tabasco and salt. Sprinkle with the chopped chives.

The ham broth makes a fine basic stock for split pea or bean soup . . . to the broth add ½ to 1 pound split peas or beans (amount according to the quantity of stock, ½ pound to 4 or 5 cups broth), 1 cup chopped onion, 1 cup chopped celery. Simmer until the peas or beans are reduced to mush. Taste for seasonings. This soup should be nice and thick. Serve in big bowls with crispy French bread, or with Irish Soda Bread.

Our next recipe's only claim to being Irish is its lovely green color. It serves as a salad or a dessert. You won't need the luck of the Irish to fix it.

ST. PATRICK'S DAY SALAD . . . 1-3 oz. package cream cheese, 2 envelopes unflavored gelatine, ¼ cup sugar, ¼ tsp. salt, 3½ cups canned grapefruit juice, divided, 3 cups grapefruit sections, divided, ¼ cup diced pimiento and salad greens. Form cream cheese into 8 small balls, chill.

Mix together the gelatine, sugar and salt in a saucepan. Add 1 cup of grapefruit juice. Place over medium heat, stirring occasionally until gelatine is thoroughly dissolved. Remove from heat and add remaining 2½ cups juice. Chill. Arrange a few of the grapefruit sections, cream cheese balls and pieces of pimiento in a 5-cup ring mold to make an attractive design. (If this is to be used for a dessert substitute maraschino cherry halves for the pimiento.) Spoon a little of the chilled gelatine over the design and chill until almost firm.

Into the
chilled to th
fold the 1
remaining
mold and
remaining
cheese ball
green food
liquid befo
brighter gre

Soda
staple on
have been
the years
I'll give y
to me by
Sue who l
fine cook
belongs
depend o
made her
from the
and eater
you coul
eating. Wh
Day brea

SUE'S
purpose flo
baking sod
dough. Sift
well in the
with just e
Turn onto a

Cut the
shape into
deep cross
go well do
milk and pl

CELEBRATE ST. PATRICK'S DAY with this delicious Limerick Ham Dinner featuring smoked boneless shoulder butt, cabbage and potatoes, served with a Tabasco-seasoned horseradish sauce.

hints from Heloise

DEAR FOLKS:

Many of us make what we call window bottles. At least that's what we called them in the depression days of the early 30s.

Today I'm going to change that name and call them doorstops and vanity beautifiers. These even look lovely on a breakfast-room table.

I've found a new way to make 'em. Save all your beautiful wine and beverage bottles. Soak them in

hot water and remove the labels, then fill with warm water and add a dash of food coloring. I put five drops of red and three drops of blue in a beautiful old quart bottle and came out with a gorgeous purple fluid.

Into this I inserted (and this is the secret to make it unique) a sprig of green plastic leaves to which I wired some tiny artificial rosebuds and white plastic daisies! Gals, did it change the color of those flowers! It all has a beautiful orchid tint. We use purple towels and accessories in our bathroom, so my orchid-colored bottle in there really adds to the decor.

You may think the flower will not go down into the bottle because the neck is so small. But if you put these plastic flowers in a pan of hot water (*not boiling*), they will get soft in

just a few
You can
(that mea
squeeze) th
hand and
'em down t
of the bott
they hit th
they will
Then you
center the
pick.

These su
beautiful g
hotcakes at

So if you'
plastic flow
you try it?

you anythin
minutes of
few drops c

P.S. And
that light-
flowers dy
Sure do. I
(white) blo
absorbed th
scrumtilly-u

FEEL
DEAR HEL
A friend
iting me th
and she rav
antimacassa

RISH ACCENT

s Day

asic stock
the broth
s (amount
½ pound to
nion, 1 cup
s peas or
Taste for
nice and
py French

eing Irish is
s salad or a
the Irish to

. . . 1-3 oz.
s unflavored
lt, 3½ cups
ps grapefruit
to and salad
small balls,

and salt in a
juice. Place
ionally until
emove from
juice. Chill.
tions, cream
in a 5-cup
m. (If this is
maraschino
on a little of
nd chill until

Into the remaining gelatine, which should be chilled to the consistency of unbeaten egg white, fold the 1½ cups of grapefruit sections and remaining pimiento (or cherries). Spoon into mold and chill until firm. Fill centre with remaining grapefruit sections and garnish with cheese balls and salad greens. A few drops of green food coloring added to the full amount of liquid before chilling will make this mold a brighter green. Makes 8 servings.

Soda Bread was and probably still is, a staple on tables in Ireland. Most old recipes have been altered and changed down through the years according to individual tastes but I'll give you a basic recipe which was given to me by a real Irish colleen by the name of Sue who lives right here in Victoria. Sue is a fine cook in any language but her heart belongs to Ireland and begorra you can depend on her Irish recipes. This morning I made her Soda Bread which we ate warm from the oven at noon. Slathered in butter and eaten with cheese and strawberry jam, you could go far to find more delectable eating. Why not make it for your St. Patrick's Day breakfast?

SUE'S SODA BREAD . . . 4 cups sifted all purpose flour, 1 tsp. salt, 1 tsp. sugar, 1 tsp. baking soda and buttermilk to make a nice soft dough. Sift the dry ingredients together. Make a well in the centre. Pour buttermilk in gradually with just enough liquid to make a soft dough. Turn onto a floured board and knead lightly.

Cut the dough in half and with the hands shape into two rounds. Always the Irish cut a deep cross on the top of the loaves, let the cuts go well down the sides of the cake. Brush with milk and place on greased baking sheet. Bake in

MURIEL WILSON'S THOUGHT FOR FOOD

a preheated 425 deg. F. oven for about 25 minutes or until crispy brown. If you have any doubts on the doneness just tap the bottom of a loaf . . . a hollow sound means it is done. Cool on a rack. I cut into our loaf while it was still warm. Mmmmmmmm good.

This recipe points up the fact that something very good can be made with a few simple ingredients. We all know that many basic recipes are merely guidelines for our own inventions . . . of course we can add shortening, sugar, an egg and perhaps some fruit (currants, raisins or glace fruit) to soda bread to make a richer, fancier product but don't forget that the simple original recipe is wholesome and delicious. If you have no buttermilk in the house, sweet milk can be soured with a little vinegar. Two Tbsp. vinegar to 1 cup milk. (Buttermilk does give a special flavor.)

Talk to any Irishman about the food he remembers from his childhood . . . he is bound to start talking with nostalgia and affection about the wonderful Irish Potato Cakes his mother used to make.

Well, without any blarney, I'll have to tell you that when I started to look for a recipe I found dozens. I decided that seldom are potato cakes made the same way.

Faith and I wonder if Irish cooks ever wrote down a recipe or measured ingredients. In my "Feasting Galore" Irish cook book I found out that potato cakes are really called Boxty. So here is my own recipe for Potato Cakes but today I'll call them BOXTY.

BOXTY . . . 1 cup each of flour, mashed potatoes and grated raw potatoes, 2 tsp. baking powder, 1 tsp. salt, 2 beaten eggs and milk to mix. Squeeze the grated raw potato in a cloth to remove as much moisture as possible. Sift the dry ingredients. Mix all ingredients well together with the beaten eggs and enough milk to make a dropping batter. Drop by tablespoons on hot buttered skillet. Cook about 4 minutes each side.

BRIDE'S CORNER

Peeking over the shoulder of one of the best cooks in town we find her crumbling Roquefort cheese over the top of a just-baked apple pie and slipping it back in the oven for just one melting moment.

She laces applesauce with strong-minded horseradish before placing it on the table beside the glossy roast of pork.

She rolls raw oysters in grated cheese then in crumbs before frying them.

She puts a pinch of baking powder in the meringue before spreading it on the pie or pudding . . . to keep it from going flat after it is taken from the oven.

She marinates carrot curls in dill pickle juice overnight for a lovely relish.

se

indow bottles.
the depression

and call them

ious purple fluid.
I inserted (and
cret to make it
sprig of green
s to which I
tiny artificial
d white plastic
s, did it change
those flowers!
beautiful orchid
e purple towels
ries in our bath-
orchid-colored
ere really adds

think the flower
down into the
se the neck is
But if you put
e flowers in a
water (not boil-
will get soft in

just a few minutes.

You can then scrunch (that means gather and squeeze) them with your hand and SLOWLY push 'em down through the neck of the bottle. As soon as they hit the cooler water, they will open up again. Then you can arrange and center them with an ice pick.

These sure would make beautiful gifts or sell like hotcakes at a church bazaar.

So if you've got some old plastic flowers, why don't you try it? It won't cost

you anything except a few minutes of your time and a few drops of food coloring.

Heloise

P.S. And did you know that light-colored plastic flowers dye themselves? Sure do. I had some faded (white) blossoms and they absorbed the purple dye—scrumtilly-umptious.

FEEL LIKE FELT?

DEAR HELOISE:

A friend of mine was visiting me the other evening and she raved about the felt antimacassar I made for our couch.

I used a half-yard of 72-inch felt and completely covered the back of the sofa where we lean our heads. Then I made scallops by spacing pins the width that I wanted and laying a plate in between these pins to draw around.

The straight side goes up and over the back of the sofa far enough to fasten with thumb tacks. The arms may also be covered with felt, using smaller, saucer-size scallops.

The nice part is that when it's cut, it's finished. The only stitching I did was at the front of the arms to make a "cap" that would stay put.

Dorothy Bidwell

ALL TIED UP

DEAR HELOISE:

Our son was continually treading on his untied shoelaces. Then the metal tips would come off and the ends would fray.

So I bought him rawhide shoelaces. Not only do they stay tied better than the cloth ones, but if he does step on them there is no tip to come off.

S. W. Bowne

WHAT A FRAME-UP!

DEAR HELOISE:

Recently I solved a group - picture hanging problem that others might be interested in since it's so fashionable now . . .

I didn't want to damage the wall with numerous or misplaced nails, so I laid a newspaper on the floor and arranged all the pictures until I achieved the exact spacing I wanted. Taking a crayon, I drew around each frame.

Then I taped the news-

paper to the wall and nailed each picture where the outline was.

All that's left to do is tear away the paper and the pictures are perfectly arranged.

Sure saves damaging a beautiful plastered wall.

Anne Murray

3-16

DEAR HELOISE:

Maybe others who wear glasses get tired of them steaming up in hot bathrooms — especially when trying to shave after a shower. Well, I found a solution:

I simply run warm water on both sides of the lenses for about 10 seconds, then wipe. This heats the lenses to the temperature of the room or higher so water vapor will not condense on them.

Mark Bendig

SMALL TALK

DEAR HELOISE:

Here's a little hint you might like:

Whenever I need a tiny screwdriver for the little screws on my eyeglasses or manicuring scissors, I just break off a hair-clip prong, and one of the little double arms gets the job done.

Candy D.

ROCK-A-BYE BABY

DEAR HELOISE:

Mothers with small children who rock their beds may find this hint helpful.

Put a small piece of foam rubber under each leg. This makes it almost impossible for the bed to move around.

No more marred floors or scratched walls! Sure solved my problem.

Vicki

OUT OF CHIPS?

DEAR HELOISE:

My daughter and I took large cardboard potato chip containers, covered them with printed adhesive-backed paper and added double rope handles.

They are just wonderful bags for knitting, embroidery and quilt supplies. You name it and they're the answer.

Mrs. Charles Taylor

CANINE CARE

DEAR HELOISE:

I had a 16-year-old dog who was very ill and had to be fed by force. The vet advised a high protein liquid diet, but since the dog could not lap it up, I fed him with my meat baster.

I told the vet of my success with the baster and he was very pleased to learn about it. He said he would recommend it to others who had the same problem.

Pet Lover

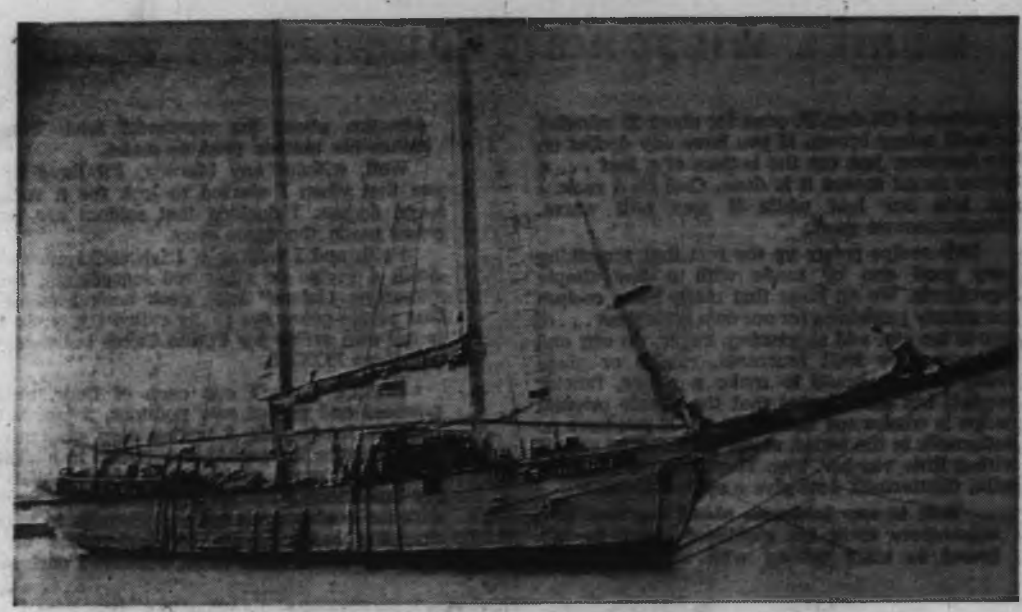

VICTORIA SEALING SCHOONER Tropic Bird w as used for gathering vanishing gods and other South Seas native culture objects.

THE LATE FRANK BURNETT . . . 30 years made great collection.

LAST YEARS HIS BEST

Frank Burnett gathered greatest South Sea collection as gift to students at University of British Columbia

By FRANCIS DICKIE

That the later years of life can be the best was perhaps never better demonstrated than by Frank Burnett, pioneer of both Manitoba's prairie and the B.C. coast.

All his days were marked by movement and varied activities; yet the greatest were when he had passed 50.

As he often said in his gruff Scottish way: "Life should be a great adventure. Often men miss the best of it by sticking too long to set business ways, when dollars are no longer the important thing. Change your country, change your habits, change your viewpoint, change your luck!"

Because he did, the students of the University of British Columbia have for their studies in anthropology and ethnology the finest collection of South Sea objects ever gathered and preserved together by one man's efforts. At UBC are housed today many unique possessions, no longer even existing in the places of their origin.

Frank Burnett, sailor before the mast at 14, farmer, grain dealer, canner, successful financier at 50, beat the game both ways, by having fun on retiring and leaving a worthwhile gift to his fellow countrymen.

This collector, who continued tirelessly the search for 25 years, had a keen sense of humor and a wise philosophy of life. After 36 years of terrific ups and downs he retired at 50. Often during the years I knew him, when he was briefly home from ling trips to the South Seas, he repeated with great gusto the same story.

"My old business associates can't understand me. They keep saying: 'Come on back into business with us. We've some fine new propositions that will make a lot of money.'" Then he would add: "They forget how fast the years pass. They keep on tied to their desks. And what good does their lots of money do them? They get bay windows and when they quit it's too late to do the things they dreamed of doing."

Though in the 36 previous years he had not lacked stirring times, hardship and varied adventure which comes to a prairie pioneer and west coast packer, Frank Burnett, in his later years before he was 50, had always wanted to voyage among the thousands of islands scattered over the immensity of the South Seas.

Though, he had already roamed widely, now out of this developed a hobby. He outfitted one of the famous sealing schooners, lying idle in Victoria harbor, since the united governments of the United States, Great Britain and Canada put a stop to that atrocious slaughter. In this he began his voyaging in the South Sea which continued for 25 years.

By indefatigable research, questioning old traders, missionaries and natives, by taking great risks in going to difficult and dangerous places, particularly the Solomons, he amassed the wonderful assortment of objects which in the next 25 years became the greatest collection ever solely gathered by one man. It kept him young. At 72 he was slim, straight, could out walk many younger men over British Columbia's rocky terrain.

STRANGE AND RARE COAT OF ARMOR made from coconut fibre and fish skin.

Short of a book, it is of course impossible to give more than a few brief highlights in the life of this hardy Scot.

Frank Burnett was born at Peterhead, Aberdeenshire, in 1852. The son of a Scottish sea captain, he went to sea at 14, apprentice on a sailing ship. Three years later he got his indentures cancelled in order to sail as an ordinary seaman on the Iron Gem, 350 tons burden.

On the first voyage the vessel sprung a leak in the Bay of Biscay. Beset by varying wind the Iron Gem beat back and forth helplessly for three weeks. All that time the crew were forced to man the pumps. That cured Frank of the sea for the time being at least. After a year at home he came to Canada in 1871. Despite his youth he got a job as purser on an Ottawa river steamer.

A year later found him in Montreal. After several years assisting in a brokerage office he became an independent broker. The city was booming, and opportunities were great for young men of intelligence and resourcefulness. He built up a promising business. Then, at a time of unusually wild speculation, he became as speculative as his clients. The stock market crashed, wiping him out.

In the spring of 1880, with only $500, he arrived in Winnipeg. The Province was then the frontier. No railroad as yet had penetrated beyond Winnipeg. With a team of horses, a lumber wagon carrying a few household goods and farm implements, his wife, a boy of eight months, and a girl of two years, he started west, settling on the Assiniboine river 150 miles westward from Winnipeg.

Fifteen years he labored variously, at first as farmer, then grain dealer and private banker. Early frost wiped out some of his crops. The flooding of the river carried away 50,000 bushels of wheat in his storage elevator on the river bank. It represented most of the little fortune he had built up.

In spite of all these setbacks he succeeded in building up enough money to move to the Pacific coast in 1885. British Columbia was then even a greater land of opportunity than ever Manitoba had been. Frank Burnett became one of the pioneers in the canning industry, and the opening up of new tracts of land.

Yet, true to his philosophy, he retired at 50 to

begin making come true what he had desired for many years, voyaging in the South Seas.

In 1901 he fitted out the schooner Laurel, (afterwards named The Tropic Bird) and journeyed to the South Seas. At once he was taken with the idea of making a collection of all the things which represented the lives of the varied people scattered across 100,000 square miles of ocean.

In addition to collecting everything pertaining to native life, so fast changing under the influence of the white man's penetration, he wrote three books: Through Polynesia and Papua; Through Tropic Seas, and Summer Isles of Eden. All of these are today collectors' items.

The objects he gathered are now priceless. Most of them will never be produced again. Some of the native people have vanished; those remaining adopted a different mode of life due to the influence of the white man. The collection is undoubtedly of greatest value from an ethnological and anthropologicoal point of view.

Frank knew the history of every piece. The greatest prize in the collection, in human interest at least, is a unique armor from the Gilbert Islands. It is an ethnological puzzle. Herein lies the strangeness of the armor; though war was carried on by all South Sea Islands almost continually, it is curious and unexplainable that only the Gilbert Islanders developed armor.

Still more remarkable, the armor was not used in ordinary warfare, and only one suit was allowed to each village. It was really symbolic of the honor of each village; used only in upholding this.

When a dispute occurred between two villages, the champion fighter representing each donned the armor. They met in an open space each striving to prove the rightness of his village by knocking out or killing his adversary.

The upper part of the armor, covering the top and back of the head was of coconut fibre. This was so closely woven it was as hard as board, but with the important essential of great lightness. This permitted the wearer great mobility. The breastplate was the dried skin of the sting-ray, with almost the hardness of steel. These South Sea Knights of old in the honor combats used only one weapon, a hardwood sword lined with shark teeth. However, the thick coconut covering all their bodies was proof against the swords. The sting-ray breastplate was invulnerable. Hence the contestants concentrated on the face and front of the head. The contests were amazing examples of agility and endurance, fast footwork and skillful fencing. Sometimes the loser was killed; more often knocked unconscious, suffering terrible head lacerations. A defeated village champion could never again don armor. He was succeeded by another of proved ability.

When I first spent days studying this collection, it was housed in an enormous room in the owner's home in the Point Grey district.

There are 200 clubs and spears covering the while range of weapons used in different islands from Fiji to Borneo. In Fiji the club was the principal weapon. They were made variously by artisan warrious, and training roots to grow abortively into desired forms. Whether or not the Fijians were conscious of being humorous in giving names to their clubs we cannot know. Certainly, to the white man, these names sound grimly funny. For a few examples: one was called It Urges Me To Action; another The Dispenser; other, Damaging Beyond Hope, and Mightily Crushing. Clubs were handed down from father to son for generations. Only in recent years, when tradition was dying out, was it possible to purchase them.

Utensils used specially, and only, in cannibal feasts were exceedingly rare, even in ancient days. The heads were preserved.

The various canoe models presents the marine history of the principal tribes and races over 100,000 square miles. Incredible as it sounds some canoes of full size in the Ellice, Gilbert and Marshall groups were made from British Columbia fir logs. These escaped from log booms in storm, were carried by mysterious ocean currents 6,000 miles. When natives sighted a log great excitement prevailed. It was brought ashore and ownership in the finished canoe resulting from it was shared.

The rarest object in the collection is the shark god.

It is of very hard wood, not identified, but of enormous antiquity. It is the only one in existence. The mere story of how the collector traced it over a period of 20 years is an epic in collecting.

Not only is the statue very old, but it stems from a bas-relief carving going back into the mists of time. The original form is incised on the back of one of the great stone images on Easter Island, that place of greatest anthropological mystery, the unsolved puzzle.

ISLANDER Crossword Puzzle

Last Week's Crossword Puzzle Answers Appear on Page 12

By H. L. Barabo

ACROSS

1 California peak.
7 Reduce taxes.
13 Lazy lad.
19 Indoor game.
21 Athletic team.
22 Annual herb.
23 Understanding.
24 Place of rapture: 2 words.
26 Auden and Donne.
27 Heroic poems.
29 Erect.
30 Footballer.
31 Popular poet.
32 American publisher.
34 ___ Atlas.
37 On the beam.
38 Mig man.
40 Make well.
44 Tell's abode.
45 Bark layer.
46 Legislative bodies.
47 Obtain.
49 Licenses.
51 Elevators.
52 Italian city.
53 Follows.
54 Hollows.
55 Region.
56 Chinese river.
57 Corrodes.
58 Isaac's mother.
59 Embrace.
60 Powerful stuff.
61 Ginger.
63 Kind of card game.
65 Alas!
67 Iron ___.
69 Valuable wood.
71 Capital celebrities.
72 Indigo source.
75 For each.
76 Greek god.
77 Face with rock.
78 Dethrone.
80 Stored fodder.
82 Cotton cloth.
83 Cooked.
84 Ardent supporter.
85 Nautical man.
86 What banks do.
87 Work unit: Physics.
88 Sensible.
89 Do sewing.
90 Currents.
91 Bishopric.
92 Actress Dorothy.
95 Made a vow.
96 Siamese coins.
99 Footwear item.
100 Agreeable.
101 Armor splint.
106 Diamond man: 2 words.
110 Dyer.
112 Irish seaport.
113 Diffident.
114 Sweet ___.
115 Buries.
116 Wet under foot.
117 Lacre lovers.

DOWN

1 Procedure.
2 One: Comb. form.
3 Poker stake.
4 Small barracuda.
5 Containers.
6 Hill dweller.
7 Stop.
8 Choose.
9 Motor turns.
10 Prayer.
11 Clock dial number.
12 Menu items.
13 "Merry Widow" man.
14 Unique things.
15 Oklahoma city.
16 Athletic team.
17 Uniform.
18 Tear apart.
20 Farsighted female.
25 Give ear to.
28 Wine.
31 Living quarters.
32 Mantle's forte.
33 Preposition.
34 Money in Madras.
35 Ireland: Poetic.
36 Form of pronoun: 2 words.
37 Man's nickname.
38 Manhattan locale: 2 words.
39 Allows.
41 Musical characters: 2 words.
42 Of birds.
43 Deviated.
46 Miss Shore.
47 Profound.
48 Poetry muse.
50 Be thoughtful.
51 Mervyn of Hollywood.
52 Incites.
54 Begins to appear.
55 Skillful.
58 Took a stance.
59 Revoke: Law.
62 Rhebok.
64 "My Rosary" composer.
66 Haberdashery items.
67 Copy cats.
68 Italian city.
70 ___ Rabbit.
73 French river.
74 Shelf.
77 Support.
78 Gift recipient.
79 Eminent engineer.
81 News brief.
82 Give medicine.
83 Make amends to.
85 Woe once.
86 Zoo attraction.
89 Gullible guy.
90 College age.
93 Daisy Mae's man.
94 Metal deposits.
95 Tennis stroke.
96 Italian city.
97 Gull-like bird.
98 Go away!
100 Iowa city.
101 Vehicle.
102 Islets.
103 Snick and ___.
104 Prophet.
105 Water birds.
107 Cadiz cheer.
108 Scale note.
109 Nigerian native.
111 Irish lad.

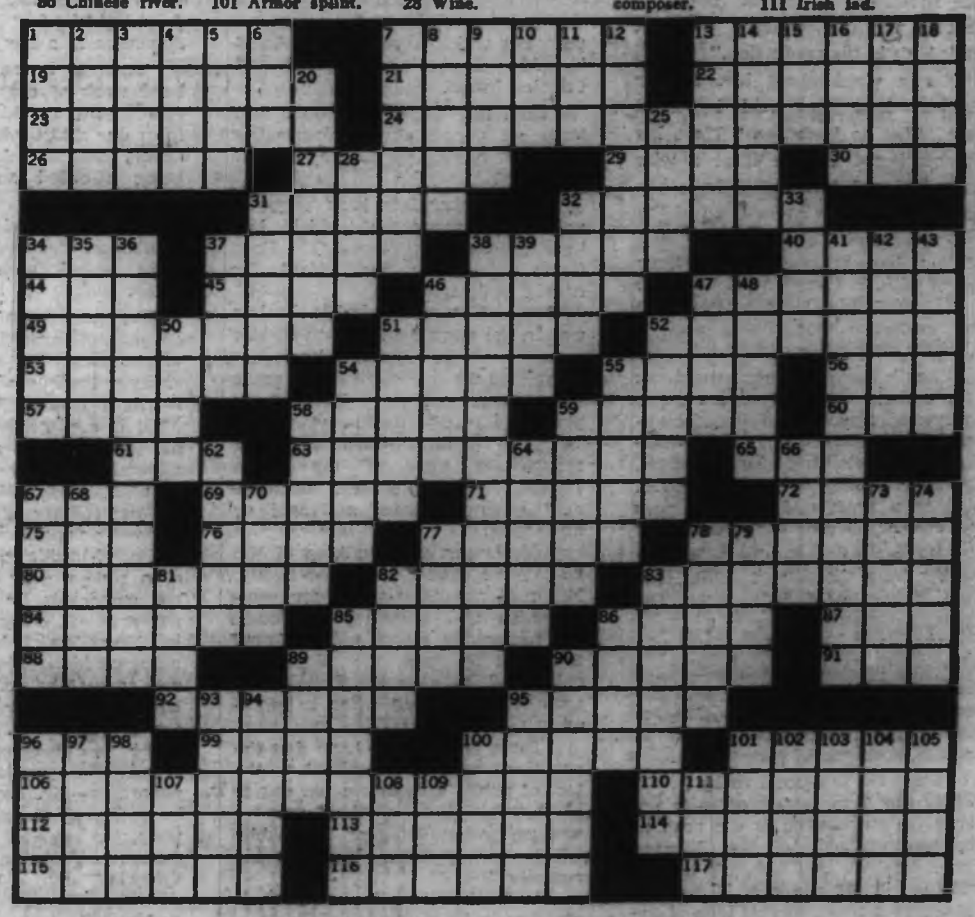

As the shark has always been feared by natives across the entire expanse of the Pacific, it was natural they created a shark god to propitiate.

During his early journeyings Frank Burnett's attention was at once attracted to the existence of the shark worship in many forms of ceremonial. Yet what struck him as curious was the lack of images. It was not until he had been roaming among the island 12 years he came to the island of Apamama, in the Gilbert Group. Here he heard of the existence of an image of the shark god; that it was the only one known. It had been in the home of a priest, named The House of Skulls, until the year 1894.

In that year the British took over the Island as a protectorate. The priest, fearing seizure and destruction of the native god, had hidden it.

The collector could not find what had become of the priest. Ten years later returning to the same region, while visiting a neighboring island he learned from the white trader there that the priest had come to this island.

As he lay dying he had given the idol to the trader who had previously been on the island, but who had now retired in Sydney. Getting the man's name, Mr. Burnett went to Sydney. At last he was lucky, finding the man listed in the city directory. He called upon the man who still had the idol in his possession. The ex-trader, shrewdly guessing his visitor would not have taken all this trouble for something of little value, demanded a high price. The idol was the subject of several days of bargaining, the collector finally securing it for 100 pounds.

Thus today, through the diligence, persistence and far roaming of one man the greatest collection of South Sea objects ever made by a single individual, and one of the largest, and perhaps most perfect in rare specimens in the world, finds its final home in the University of British Columbia, at Vancouver, something of great value to students on anthropology and kindred sciences.

A man by name of Stephen Barker caused a sensation in Victoria in 1870 and 1871. He seems to have been a person of some mystery. As far as I can learn, he came from nowhere and disappeared into the nowhere, which is not possible, of course, but that's the way it looks. I cannot find his name in any directory of the time. All I know about Mr. Stephen Barker is what's in the newspapers of that period. There is no picture of him in the archives.

Mysterious Mr. Barker Unveiled His Panorama

By JAMES K. NESBITT

The first mention of him in *The Colonist*, in August of 1870 said this: "*Panorama—Mr. Stephen Barker, a young artist of considerable merit is engaged at his studio in Fort Street in painting a magnificent panorama of California, Oregon, Washington, British Columbia, Alaska and Yukon scenery.*

"Seven views are already painted and when the number of views has reached 25, a public exhibition will be held. The landscapes and aquatic scenes are especially good, and from the specimens we have seen we predict that Mr. Barker will yet rank high in his profession."

Not a word about Mr. Barker himself. How long had he lived here? Was he born here? Were his parents here? Did he have a wife and children? Where did he study art?

I never heard of him before, and neither has anyone else I have talked with. Is there any of his work in Victoria? Whatever happened to the panorama that caused such a stir here nearly a century ago?

(The dictionary defines panorama: "An unobstructed and wide view of an extensive area in all directions — an extended pictorial representation, or a cyclorama of a landscape, or other scene, often exhibited a part at a time, and made to pass continuously before the spectators.)

All was silence about Stephen Barker from the August, 1870, item, until February of 1871, when **The Colonist** announced:

"Victoria on canvas — We had very much pleasure in examining a picture of Victoria, upon a large scale, painted by Mr. Stephen Barker for his panorama now in successful course of preparation.

"The view is from a rocky height across the Arm, nearly opposite the ferry (this would be in the area at the western side of the Johnson Street bridge), and although it does not take in the whole of Victoria it does give a more correct idea of the size of the town than any previous effort we have ever seen.

"The view of the harbor and the principal buildings is excellent.

"But we could have wished that the artist has taken advantage of the presence of more shipping than appears to have been in the harbor at the time, as the picture conveys a very inadequate idea of the maritime importance of this place.

"A cluster of Indian camps on the opposite shore forms a fitting foreground.

"We must compliment Mr. Barker on his success."

Two months went by, and no mention of Stephen Barker, and then there was this: "Scene in Alaska — Mr. Barker has just completed a painting of an Alaskan scene — a beautiful sheet of water, with Indian hunters and deer in the foreground and ranges of snow-capped mountains forming the perspective.

"This scene is one of the best of the whole series of panorama paintings which have been produced by Mr. Barker's energetic and talented brush.

"In a few weeks the public will have an opportunity of inspecting this most creditable work by a local artist.

"Mr. Barker has been engaged upon this panorama, which has been appropriately named 'The Four Great Rivers of the West,' for nearly two years.

A few days after this Mr. Barker was in the news again: — "The last scene — Mr. Barker has just completed the last scene in his great panorama, and we have been permitted to examine it.

"The picture consists of a magnificent view of the Union Pacific Railroad, with a train of cars emerging from a tunnel or snow-shed.

"Of the artistic qualities of the picture we cannot speak too highly. For real naturalness and for completeness and accuracy of detail, few panoramic scenes will be found to equal it, and the picture is calculated to give the beholder a truly vivid idea of what it represents.

"There is reason to hope that the panorama will be submitted to the test of public scrutiny in the course of two or three weeks, and we venture to predict that the public will be greatly taken by pleasurable surprise."

Mr. Barker here, I would say, is starting to be somewhat difficult — perhaps we should say temperamental, as all artists of any stature at all are said to be. There was **The Colonist** giving his work 'rave' notices, and at the same time having to gently prod him to let the public view it. I don't understand this.

Apparently Mr. Barker said a loud 'no' to all invitations to display his panorama. **The Colonist** castigated him, thusly:

"The last scene — Mr. Barker has completed his panorama by placing the last touches upon an Alaskan view, representing a group of caribou and a river in the foreground, with a range of snow-capped mountains in the background."

And now came the dig: "We have all along indulged in the hope that this truly fine work of art, which comprises, among others, an excellent view of Victoria and surroundings, would be exhibited in this city before being sent to the east.

"It appears, however, that Mr. Barker's engagements are such as to require his presence, with the panorama, in New York City on 1st July, which fact will render his departure in a few days imperative.

"It is to be regretted that this local work of art, which possesses real merit, should be taken away from our midst without the citizens of this place in which it was painted, being afforded an opportunity of seeing it."

Mr. Barker, evidently a stubborn gentleman, ignored this, and went right ahead with his departure plans.

"The panorama—Mr. Barker is engaged in boxing his fine panorama preparatory to shipping it per steamer Pacific to California, where it will be first exhibited.

"It is a pity that a local work of art by a local artist should be allowed to leave the city of its conception, gestation and birth without the citizens of this place being allowed an opportunity of seeing it."

Coaxed in this fashion, Mr. Barker of a sudden gave in, which makes me suspicious he had no engagements at all, either in California, or in New York, but was merely engaging himself in a sort of "come-on" so that he could receive a big build-up and charge admittance to see his panorama.

The announcement of his change of mind was made this way: "The panorama—Mr. Barker has decided in response to numerous solicitations, to exhibit his sensational panorama (one evening only) at Victoria."

Now enters another mystery. The notice above appeared May 11, yet it was June 25 before Mr. Barker showed his panorama. Where was he in the meantime? Why was he not mentioned in the newspaper at all during that time? Why was he not at his engagements in New York City on July 1? Alas, we shall never know, barring some miracle.

However, at the end of June he hired Theatre Royal to show his panorama, charging adults 50 cents and children 25 cents.

The Colonist stood right behind Mr. Barker, giving him all the publicity in the world: "Barker's 'Four Great Rivers of the West'—Mr. Stephen Barker may well feel proud of the results which attended the exhibition of his fine panorama.

"It is true that there were a few 'hitches' in unrolling the canvas, and that in some of the scenes the light was not effectively toned. The audience at the theatre was large and eminently respectable and the applause frequent and well merited.

"All the scenes are natural and several show artistic talent of a high order.

"The perspective is, in all cases good, and the moonlight scenes are exquisitely lovely. The view of Victoria is very good, but Yosemite Falls, Moonlight on Puget Sound, and a scene on the Yukon River are, in our estimation, the best in the series.

"His Excellency, the Governor and Mrs. Musgrave, with a proper appreciation of local talent, extended their personal patronage.

"The entire panorama is carefully painted. No part is slurred over, every little detail produced distinctly and properly.

"As a work of art, Barker's 'Four Great Rivers of the West,' is truly a masterpiece.

The showing was a great success, so the unpredictable Mr. Barker decided to display his panorama again, even though he said he would not.

The Colonist was so entranced it sent the same reporter to 'cover' it the second night:

"Seeing the Barker panorama again proved to be quite an intellectual treat. This panorama is something of which all Victoria might well be proud.

"The view in the Yosemite Valley is an exceedingly fine painted picture; the reflected lights in the valley from the opposite valley are very good, and the perspective distance and the rendering of the waterfall exhibit much talent. The whole picture is really beautifully done.

"Mount Shasta is a well finished picture; the cattle in the foreground are correctly drawn and very truthful to nature.

"The mountain in the distance has a very fine effect and is delightfully toned.

ANSWER TO LAST WEEK'S PUZZLE

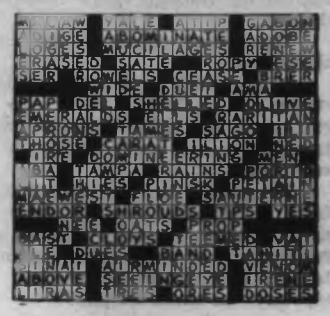

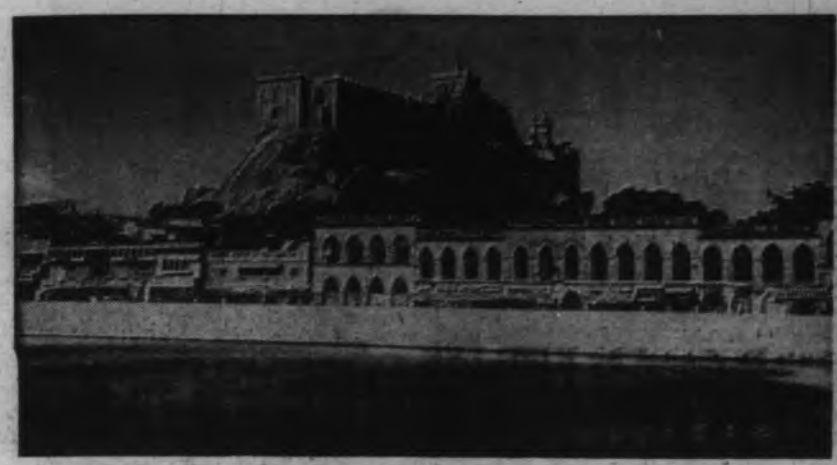

THE ROCK FORT, TRICHINOPOLY.

CLIVE'S HOUSE INSIDE FORT ST. GEORGE.

THE SEA IS WHAT I LIKE

. . . says Robin Jeffrey

Living in Chandigarh, I missed the sea most, and that is probably why I am so fond of Madras and Pondicherry.

In Victoria I lived for 20 years within a few hundred yards of Foul Bay. I saw the sea and the Olympics every day. But Chandigarh—bless its paved street and excellent sewers—stands at the foothills of the Himalayas, 600 miles from the nearest coast. Some say it is a little like Calgary. All I know is that it is Prairie — with all that implies for someone brought up on the coast.

Former Colonist staffer Robin Jeffrey is in India with the Canadian University Service Overseas. In these articles he gives his imprssions of India and tells about his work in that developing country.

It would be stretching things, of course, to say that Madras and Pondy are like Victoria (rather like saying Timbuctu is like Toronto because they both begin with T). However, Madras, Pondy and Victoria are ports; they have the sea. And after six months as a plainsman, the sea is what I want.

There is, too, a similarity in their European century, shelled (with the rest of the city) by the became involved in empire. That Victoria and Madras were part of the same empire may not, in these days when empires are unfashionable, be something to be proud of, but it is certainly something to wonder at.

In the 1740s, about 100 years before James Douglas founded Victoria, Madras and Pondy were the centres of British and French power in India. The French captured Madras in 1746 and gave it back in 1749. The British took Pondy in 1761, 1778 and 1793 and returned it each time. Like the activity of the British and French in North America, it was an unimpassioned, gentlemanly game, rather like poker for match sticks.

However, by the time Pondy was returned to the French for the last time in 1817, the game was over and the British had nearly all the match sticks. Although Pondy remained French until 1954 when it was handed over to the republic of India, it was a colonial backwater, a political curiosity. Madras, on the other hand, has become the fourth largest city in India.

Today, Madras has a population of close to 2,000,000. It is a state capital, a port and an industrial centre. It has probably the best university in India. Although it is dirtier (clean for India, dirty for the west) and its sidewalks more treacherous, it is not unlike other modern cities.

But I don't like Madras for its heavy traffic and new office blocks. I like it for its old buildings (especially the High Court, completed in 1892, the style of which is Victorian Indo-Saracenic Red Brick — old North Ward school with minarets), its history and the sea.

The long sandy beach is occupied by squatters who live in palm-frond huts, but beyond the khaki squalor are the white breakers of the Bay of Bengal. The harbor is an aritifcial one because the coast is straight. In the old days, ships stood out to sea and passengers were brought through the surf in small Masulah boats.

In Madras, it is Fort St. George that always pulls me back (four visits so far), just as Fort Rodd Hill used to in Victoria. But unlike Rodd Hill, Fort St. George has the sort of history a fort ought to have: besieged throughout the 18th century, shelled (with the rest of the city) by the Emden in 1914, bombed by the Japanese in 1942.

St. Mary's Church, the oldest protestant church east of Suez, is inside the fort. Robert Clive was married there, and near the church are the houses where Clive and the Duke of Wellington are supposed to have lived.

It was from Fort St. George, too, that Clive achieved his first military success. In 1751, while the French and their allies were besieged a British-supported prince in the formidable Rock Fort at Trichinopoly, Clive slipped out of Fort St. George and captured the rival prince's stronghold at Arcot.

Madras overwhelms you with history — its buildings, its names (Armenian Street where the lepers are fed on Tuesday and Saturday; Barber's Bridge; Wall Tax Road) and its monuments (Queen Victoria, Edward VII, George V and Sir Thomas Munro).

On the other hand, if there is a charm to Pondy, it is less tangible and more personal, because Pondy is not impressive, magnificent or modern. I know people who have been there and thought it a bore.

My mate and I arrived in Pondy from Madras one hot day last June. It was the early afternoon, the shops were closed and there was no room at the government rest house.

"Hotel?"

"Hotel?" said the ricksaw wallah.

"Okay, hotel," we said. What kind of a hotel in this place?

There were banana trees rotting in the gutter. The streets were empty; window shutters closed; paint peeling. I don't know what a central American republic feels like, but it ought to feel like Pondy shortly after midday.

We crossed the canal that used to separate Black Town from White Town (White Town was European and next to the sea) and turned down a side street — the Rue Suffren — and passed a policeman in a round blue French kepi.

The rickshaw stopped in front of a yellow-washed wall with a large iron gate. Above the gate: "le grand Hotel de l'Europe, 1836."

Grand it proved to be, although I later discovered the Grand Hotel described as "decrepit" — in a book published in 1926. I suppose it is still decrepit. The rooms have lots of dark varnished wood, unmanageable chairs and thumping great beds. The thunder boxes of the toilets are related to Niagara Falls.

But the Grand Hotel is superb.

A sleepy bearer in khaki shorts and shirt met us at the gate and told us the fee for a double (room and board) was Rs 60 ($8.50), a lot more than we wanted to pay. But we were tired and we took it.

The hotel was as deserted as the streets, and as we carried our own bags to our room, we nearly tripped over two white bull terriers sleeping on top of each other at the foot of the stairs.

"Mon dieu!" I said.

"Sacre bleu!" replied my mate. It looked like a large waste of money.

But at 8:30 we were summoned to dinner by the ringing of a gong downstairs. The two bull terriers were awake and panting now but still at the foot of the stairs. On the veranda the long dining table was set for two — spotless starched linen and rank upon rank of heavy Sheffield cutlery.

Then through a door swept the same bearer who had met us in the afternoon, but now he was dressed in spotless white — with a blue-white-and-red sash at his waist and a band round his cap. Vive la republique!

He laid onion soup before us, and there began the finest meal I have eaten in India.

There was a foam omelette at least three feet high, wine (at our expense), beef, cauliflower (given treatment in a cheese sauce that no young Indian cauliflower has a right to expect), and a chocolate souffle that almost reconciled me to General de Gaulle.

As we were finishing, the owner, wearing white knee socks and long khaki shorts, strode in out of the night. In French he apologized for the absence of fish, but the fish in the market was poor at the moment. Then, switching to English, he said his sister did the cooking.

(Later we heard that he and his sister were French but born in Pondy and had never left it).

After the meal we extended our stay for another day and went for a walk.

Franco-Indians, wearing western clothes and talking French, sat in their kitchen chairs on the sidewalk. A beggar approached us: "M' sieur, m' sieur." We saw the statue of Gandhi that has replaced one of Dupleix, who nearly won India for France in the 1740s. The Rue Dupleix is now the Rue Jawaharlal (Nehru).

But official posters are still printed in French, and the brass plates on the front doors of houses still warn of the "Merchant Chien."

As a great city of India, Madras has left its old rival far behind. But as a curiosity, Pondy more than holds its own.

That night at the Grand Hotel the mosquitoes droned, the sea crashed on the beach, and until almost sunrise, the two bull terriers snuffled and made a promenade in front of our room.

NEW BOOKS and AUTHORS

Distorted Mirror

Reviewed by JOHN BARKHAM

Ronald Segal, South African-born radical now resident in England, is steadily building a reputation for himself as an angry Cassandra. In earlier books he has denounced apartheid in South Africa, wept over the anguish of India, and wrung his hands over the impending race war between whites and non-whites. Everywhere he looks he sees approaching disaster except perhaps in the Marxist world.

THE AMERICANS: A Conflict of Creed and Reality, by Ronald Segal, Viking Press, 340 pages, $6.95.

Now this angry young man turns his scorn on the United States, which he visits from time to time. Piously citing the dictum that America is "the last best hope of mankind," he proceeds to tear apart American society, American materialism, American "unhappiness," closing with an apocalyptic vision of America ending "in the computer rooms of General Motors and the Pentagon, or the last first quiet of the plains."

It is true that the United States is passing through a low point in its fortunes—riven by an unpopular war, torn by a dissenting younger generation alienated by that war, split by a race conflict brought on by manifest social and economic deprivation. It is true, too, that these public protests demand reforms—reforms already under way or promised. Since Segal wrote his book the American ferment has begun to cool with a change of government, and before the year is out wider change, that essential element in American life—change in the cities, on the campuses, in foreign policy—will begin to alter the face of this nation. So it has been in the past, and there is no reason to suppose it will not be so in the future.

Where Segal has been misled in his diagnosis is in projecting the problems of the present into a future disintegration of our democracy. This plural society lives under a constitution with a built-in capacity of absorbing change, a fact not all foreigners understand. What Segal sneers at as "the totalitarianism of private profit" is in fact the economic system which has given more people a higher standard of living than anywhere else in the world, the Marxist paradise included.

Segal focuses on Dallas and to a lesser extent Los Angeles as cities where democracy is denied, labor manipulated, and life shaped by a ruling "oligarchy." (Is this not, incidentally, an apt description of Kremlin rule?) But Dallasites and Los Angelenos like living in their cities, though they are perfectly free to leave any time they wish. The exploitation of sex, hard-sell advertising, the position of women—all are excoriated by the author as signs of decadence. Everywhere he sees "manipulation" — manipulation of news, of labor, of consumers, etc. "The essentially manipulated society," he concludes, "is essentially passive."

Nothing could be more fallacious, at least in relation to America, and you have only to look around you to see the proof. This is not a passive society but a free and dynamic one which, as so often in the past, serves as the laboratory for free societies everywhere. The dissent of youth, the ghetto riots, the resistance to a hateful war—all these, far from marking stages in the erosion of our society, are evidence of change within it, of adjustment to new social conditions. As it has in the past, this nation will reshape itself to suit its people and the times. For truly "passive societies" Segal need only look behind the Iron Curtain. His picture of The Americans is one viewed through a distorting mirror.

CRIME CORNER

THE SINGAPORE WINK, by Ross Thomas; Morrow; $.95.

It isn't the fact that the author owns three Siamese cats that's important here; it's his ability to produce a rousing tale and to lace it with high good humor.

History of Canadian Sport

Reviewed by KING LEE

SPORTS AND GAMES IN CANADIAN LIFE, 1700 to the Present, by Nancy Howell and Maxwell L. Howell; Macmillan; 373 pages; $8.95.

If Canadian sports history were on the curriculum, *Sports and Games in Canadian Life* would be a required book on the course.

Containing 17 pages of footnotes at the end, the book divides the history of sports in Canada into two major periods, before and after 1900. The authors, Nancy and Maxwell Howell have obviously done a tremendous job researching the material from newspaper accounts of social activities of the early 1700s to today's athletic happenings.

They have set out the book dividing it into general time periods (mid 1700s to Confederation, 1867-1900 and from 1900 on) but doing it with a further separation by sport. Therefore, if you aren't interested in a certain sport, you can either skim or skip it, much as is done with some of today's school text books.

It might have read better if it were put in chronological sequence only, forcing the reader to look over every word to be sure not to miss something about his or her particular sport.

Physical activities covered run the gamut from dancing to today's hockey and Canadian football. Newspaper accounts of what has become a national pastime from its infancy to the sophisticated big business machine sports in these days are well documented. Many of the stories are quoted from The Daily Colonist of many years ago and one has to smile a bit at the writing style of the olden days.

There are 24 pages of illustrations which depict the primitive life of Canadians at play.

One of the more interesting facts is that lacrosse was adopted as Canada's national game in the year of Confederation. Hockey people today would probably dispute that, however.

Sports and Games in Canadian Life is an interesting book, especially if you're a sport fan.

Writer's Yearbook Predicts 20,000 Non-Fiction Books in 1969

The Kennedy Wit was a national best seller and sold more than 1,000,000 copies, but 25 publishers said "no" to writer Bill Adler before Morris Sorkin of the small publishing firm of Citadel said "yes."

This and other occupational hazards and profits of the non-fiction book market are discussed by Bill Adler in the new 1969 **Writer's Yearbook**, just published.

It is expected that 20,000 new non-fiction books will be published in 1969 and Adler discusses which publishers are the best prospects for 10 basic types of non-fiction books.

Other book publishing features in this new edition of the **Writer's Yearbook** include in-depth market reports on Atlantic Monthly Press, Little Brown Company and Time-Life Books; comments on the novel and its technique by five top writers: Gerald Green, Merle Miller, Harry Mark Petrakis, Irving Shulman and Jerome Weidman; and a straight-from-the-shoulder checklist for the amateur writer to use who is considering paying to publish his own book. The latter piece includes specific sample prices charged by both book printers and subsidy publishers.

For Young Readers

LOOKING AT SCULPTURE, by Roberta M. Paine; Lothrop, Lee and Shepard; 128 pp.; $4.95.

In a handsome book profusely illustrated, the senior lecturer at the Metropolitan Museum of Art introduces the varied forms and media of the sculptor's art. Roberta Paine discusses sculpture in the round, constructions, and sculpture in relief; she explains the relation of material to design and provides clear examples of the range of artistic interpretation of a theme. Appended are a glossary of terms, a section of biographical notes, and an index to the sculptures, most of which are from the Metropolitan Museum. The book is a treasure. Ages 9 up.

Also Received

YOU TOO CAN WORK WONDERS THROUGH YOUR INNER POWERS, by Harry and Joan Mier; 238 pages; Merit Publishers, P.O. Box 1344, Beverly Hills, Calif., 90213; $4.50.

The Miers, who achieved considerable worldly success before retiring, offer their philosophy for the attainment of a satisfying life.

The trite but telling truisms are presented in poetic form without regard to literary merit. Whilst one cannot argue with what they say, the smug, know-it-all way of saying it—typified by the "too" in the title—is aggravating.

"... The only way to fly—Is to spread your wings and try." That's the type of stuff in this book—kindly parental platitudes that drive children up the wall.—E.D.W.-H.

ROUND THE HORN

It is perhaps characteristic that while Americans reach out into space to conquer the moon, Britons continue to pit themselves against the elements here on earth. Ever since Francis Drake made his passage through the strait named for him around Cape Horn, British sailors have been among those who fought their way round it or drowned in its turbulent waters.

In recent years two elderly Englishmen have single-handedly circumnavigated the globe in small sailboats and dared Cape Horn to do its worst. Both of these part-time mariners made it successfully and were knighted for their feats. Francis Chichester told his story in a stirring book published last year, and here now is Alec Rose with his account, not as detailed or professional as Chichester's, but exhilarating reading nonetheless.

The reader can hardly help contrasting in his mind the advanced technology of a computerized space voyage with the middle-aged greengrocer battling mountainous waves on lonely oceans as his forebears did centuries ago.

Rose's Lively Lady was a sturdy cutter built of hardwood, not pretty to look at but seaworthy in any weather. He sailed from Plymouth on July 16, 1967, and ran into rough seas in the Atlantic. Rose is a sailor, not a writer, and you have to read between the lines to extract the full drama of his narrative. It isn't hard to picture the situation when he writes: "I went forward and lowered the stormsail in a hailstorm which tore at my face and blinded me. The hail hit the deck like machine-gun bullets. This lasted all day. We were tossed and twisted about like a cork and all we could do was to take it."

"We" are, of course, Rose and Lively Lady. His life depended on her being able to take everything the sea could throw at her, and take it she did, though there were times when it seemed the gallant little craft would founder.

The Atlantic storms were child's play next to those in the southern ocean, especially in the "Roaring Forties." Here the perpetual winds created by the rotation of the earth go roaring round the latitudes of the Forties and Fifties, raising enormous waves with the crests sometimes a mile or more apart. Lively Lady was so badly smashed up in the southern ocean that Rose had to put back into a New Zealand port for repairs. No leaky craft dare attempt the Horn.

Approaching that sinister headland towering seas engulfed the craft, tearing away iron stanchions and deluging the cabin. Rose tells you little about his feelings and his fears in this ordeal. The reader's imagination will have to supply that with the help of the photographs in the book.

At the Horn itself, however, the winds eased and he rounded the Cape almost in a calm—a rare and fortunate circumstance for him. "I stood and stared at the great hump of land. This was it. This was the moment I had dreamed about and planned for. I thought of all those who had passed this way. I was just another one, looking with awed respect at this most feared of capes."

After that everything was anticlimax. When I was in London last summer I saw Lively Lady on display and wondered how so small a craft could have withstood such a battering for the 318 days of the voyage. She did it thanks to the courage, skill and endurance of her skipper, and let us never overlook that. Where our astronauts relied on their technology Alec Rose relied on himself. Salud!

MY LIVELY LADY, by Sir Alec Rose; David McKay Co.; 193 pp.; $5.95.

Free Coal Hampers . . . and no audience to speak of

Continued from Page 2

Nocturne, and rehearsed their play until the crowd came to dance.

It is that night club manager who recently organized Sepia Players, and called Stu to do The Owl and the Pussycat.

"When I was in Los Angeles a couple of years ago I happened to see an advertisement for The Owl and Pussycat. Since I didn't know anything about it, I went, out of curiosity.

"I never thought someone would one day ask me to direct it."

The play is a comedy of communication about a would-be author and part-time peeping tom who gets a girl kicked out of her apartment. She promptly goes to move in with him, in retaliation.

More audience members aren't the only thing helping theatre today, that was missing from the picture in the early 50s.

That was also the days before grants, there was no Canada Council, and companies made it alone, or they didn't make it.

The government also charged a whopping 17½ per cent on each ticket for amusement tax, just as if the struggling players were Famous Players or Odeon.

Before Totem, the only theatre in Vancouver was famous Vancouver Little Theatre, one of the oldest of its kind in Canada.

"When you had made it to the level of the Little Theatre, you had really made it, there was nowhere else to go. There was just VLT and radio."

That was 1947, when Stu first played to Vancouver audiences.

Now there is the spectacularly successful Vancouver Playhouse; The Arts Club, a professional company for whom Stu has worked, and many others.

But the struggle is only relative.

If these days are better for theatre, they are probably a lot rougher than the situation that will face actors in another decade.

Then Stu might look back on even this relatively prosperous period, and remark: "It's a good experience, but once was quite enough."

PROSPECTOR WITH MIDAS TOUCH

Continued from Page 6

of identifying Rowlands' gold as being from the robbery, unless they could find the two bars.

Although pessimistic as to his chances of laying a charge, Burr eventually agreed to return with Erikson and Wright, disguised as a prospector. Upon arrival, he joined those still panning the controversial creek, watching Rowlands' every move without being detected.

His surveillance confirmed the report only Rowlands found color, always when his men were eating. Within days of the officer's arrival it became apparent Rowlands was preparing to leave. Jack had paid off his crew and was bundling up his equipment when Burr and a crowd of miners called on him.

To the officer's question, he replied the claim was picked clean, he was pulling out. "No, sir, I'm afraid you're not," Burr answered. "I'm arresting you on suspicion of robbing the B.X. You'll have to come with me to Clinton to straighten this out."

A suddenly contrite Rowlands protested weakly, then surrendered without struggle.

When he finally faced a jury of his peers in a rustic courtroom packed with miners, it was to face a crown case of circumstantial evidence. Driver Billy Parker testified Rowlands was of the same build and age as the highwayman but he couldn't give a positive identification. As for the passenger, he sheepishly admitted he had seen nothing from his refuge on the coach floorboards after taking one look at the robber's rifle.

A more damning point was the remarkable coincidence concerning the date of the robbery and the time of Rowlands' first "strike." On July 21, but two days after Billy Parker threw down the strongbox to the man with a Winchester, old Jack had made his first deposit with storekeeper Foster.

Furthermore, declared the prosecution, Rowlands' claim had been thoroughly checked after his arrest, without a single grain of gold dust being found. To which the defendant sneered: "I cleaned it out."

But there was one piece of evidence Rowlands could not refute with a scornful laugh. Superintendent of Police Fred Hussey took the witness stand to deliver the coup de grace. A deathly silence fell upon the room as the mustachioed chief constable quietly explained how he and Const. Burr had impounded Rowlands' gold dust in Foster's store. Undramatically, Hussey told his spellbound audience how he and Burr had minutely examined the dust and nuggets under a powerful magnifying glass. Their inspection had revealed the gold could not possibly have come from Scottie Creek. At least, not all of it.

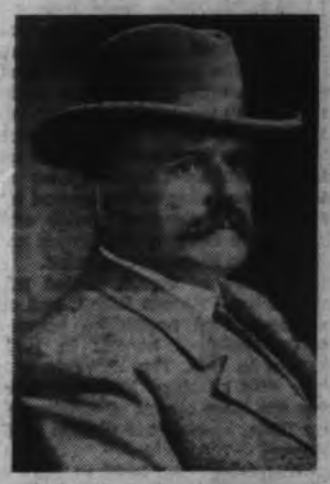

SUPT. OF POLICE FRED HUSSEY . . . clinched case against Jack Rowlands, 'King Midas" of Scottie Creek.

Every creekbed, he explained, left its own distinguishable mark on its gold. Usually washed down from the headwaters, nuggets were battered and polished by miles of swirling currents and abrasive bottom. The same would apply to gold taken from Scottie Creek. Instead, Rowlands' pokes contained nuggets and dust of all conditions. Some nuggets were worn smooth, others gnarled as if found near the source.

The gist of Hussey's testimony was that such an assortment of gold could only have come from many creekbeds — or the B.X. strongbox. The jury of miners did not need long to decide Mr. Rowlands had sluiced his fortune from the stage company, and the magistrate sentenced him to seven years in New Westminster penitentiary.

Two years later, Jack Rowlands was gone from the B.C. scene. Despite his advanced years, like that grand old highwayman Bill Miner, he had slipped out of prison and successfully eluded all pursuit. He was never seen again.

To this day, oldtimers around Clinton and Ashcroft wonder if Jack managed to return to his stashed loot before skipping across the border. Some maintain the law and cry for his capture would have prevented his daring to reappear at Scottie Creek and vicinity where it is likely he hid the dust and ingots.

Which leaves the matter of $12,000 unresolved. The gold seized in Foster's safe amounted to $3,000. At today's prices the remainder is valued at roughly $25,000.

Years after the famous robbery, surveyors laying out the route of the PGE Railway stumbled upon a rusted, battered strongbox in a brush-shrouded gulley, within five miles of Bridge Creek Hill. It was empty.

SNENYMO to NANAIMO

By ANNE SIMEON

Nanaimo calls itself the hub city of Vancouver Island. Also the bath tub capital of the world. And home of the first international pea-shooting contest.

Let's look at the calendar and note a date even more significant for Nanaimo than that of the first bath tub race across the Georgia Strait.

On Nov. 27, 1854, 24 English miners arrived with their families to start an embryo community on its way to becoming the boom city that was built by coal.

EARLY VIEW OF NANAIMO.

The tiny settlement was barely three years old in 1854. Joseph Mackay, Hudson's Bay representative who was detailed to look after the new arrivals, would have enjoyed telling them of its beginnings, since he personally had played an important part.

While serving the company as a clerk in Fort Victoria's trading post in 1851, Mackay heard of an Indian named Che-wech-i-kan who had been boasting to the blacksmith that lumps of black stone identical to those used in the forge, could be found on the beach near Snenymo, his village at the head of Winthuysen Inlet. He had, he said, often turned up the black stuff when digging for clams, and it kept his hearth fire burning for hours.

Mackay sent for the man and told him to bring a sample of the stones to the Fort. He promised handsome rewards if they turned out to be what was claimed. The Indian arrived the following summer with a canoe load of good quality coal. He was well rewarded and given the name Coal Tyee, which made him a proud man for the rest of his life.

The news was passed on to James Douglas then Chief Factor of the Hudson's Bay Company, who immediately sent Mackay to check on the possibilities of opening a mine. Satisfied by an enthusiastic report, Douglas too made the canoe trip up the coast to the little Indian village. He wrote to his company that the discovery of rich coal deposits there afforded him the greatest satisfaction.

With the help of a few natives the exploration party raised several tons of coal in a single day from a bed near the existing site of the Malaspina Hotel. Afraid that the Americans would take advantage of this valuable find Douglas lost no time in despatching Mackay to take formal possession of the coal beds in the name of the Hudson's Bay Company. Snenymo was then renamed Colville Town, in honor of Andrew Colville, governor of the compay.

The schooner Cadboro took the first shipment from here one year later. The 480 barrels had been produced by four miners and loaded by Indian laborers who hoisted the big, shiny lumps from canoe to ship in woven baskets.

The new settlers didn't arrive in the barque which had brought them around the Horn. The harbor at that time was unsuitable for the 700-ton Princess Royal. She had to put in at Esquimalt and her passengers, worn out after nearly six months at sea, culminating in a bad storm in the San Juan gulf, were transferred to HMS Beaver and the brig Discovery for the last leg of the voyage. At three o'clock in the afternoon, the ships dropped anchor close to Pioneer Point.

The seventy-five men, women and children were welcomed ashore by a few Scottish miners who had been sent from the abandoned mines at Fort Rupert, further up the coast. With them was young Robert Dunsmuir who was destined to make a fortune out of coal and the Island railway. He was one of two miners who were glad to see the arrival of future playmates for their babies — one-year-old Alexander Dunsmuir and eight-month old Margaret McGregor.

Mackay took charge of the newcomers who may have gazed with some dismay at the new settlement which almost looked as if it might be swept into the sea by the dark, unfamiliar forest pressing down the snowy mountain slopes. The contrast to Staffordshire's flat and gentle landscape and bustling industrial town must have made them question their sanity in coming here.

A row of bark-roofed huts hugged the waterfront behind primitive ship-loading facilities which didn't even include a wharf. Enclosed by a white picket fence, a new Hudson's Bay store stood close to a three-storey octagonal building which was flying the Company flag. This was pointed out as the Bastion, a blockhouse built the year before to protect the community from raiding Indians. The Bastion came in handy for lodging some of the single men as there was not enough accommodation for such a big influx of settlers. The shanties had been hastily put together, the walls chinked with moss and clay. Rush mats, woven by the Indians, were the only luxury, but at least the cabins were better than the cramped and heaving quarters of the Princess Royal.

While the women were setting up house, contacting Mr. Bailey who had been sent from Fort Victoria to teach the children, and lamenting the serious shortage of meat and potatoes at the store, the new miners were shown around by the overseer, Boyd Gilmour.

The mine workings were on the shoreline of the little peninsula between what is now Commercial Inlet and Terminal Avenue. The coal at that time was easily obtained and shafts were not yet necessary; it was brought out of open pits on the beach. The Englishmen liked the look of the bituminous coal, though they heard later that some ships' captains complained that boiler tubes needed more frequent sweeping than when other coals were used.

If Gilmour said that an almost inexhaustible supply of prime quality coal would be readily available from the three main beds in the area (as were generally supposed) he was wrong. Later on it became difficult, dangerous and expensive to extract it. As the mine workings progressed a very high percentage of shale and sandstone was found mixed with the coal, and much of it had to be picked out by hand. The exorbitant cost of mining operations in Nanaimo was to be a major issue in the serious labor disputes of 1912-13. Some of the men being shown around by Gilmour were to die in a disastrous mine explosion 33 years later when 150 English, Scotch and Chinese lost their lives in Number One mine.

With the aid of the 24 skilled miners who came out on the Princess Royal, and others who followed them, coal production began to climb from a few hundred barrels in 1852 to over 1,000,000 tons in 1923. The changeover to fuel oil by 80 per cent of ships formerly dependent on coal, plus the huge output of California mines in the early 1920s, started the decline of Nanaimo's coal industry.

Any misgivings the settlers may have had about the "savagery" of the "Redskins" would have been at least partially put to rest by Mackay, who could truthfully say that the local Indians were extremely friendly and co-operative. However, neighboring tribes, particularly the aggressive Haidas to the north, were a constant threat to the white community and even to the peaceful Nanymo Indians.

The Hudson's Bay Company hoped to recruit the Nanymos for work and didn't want tribal skirmishes to interupt the digging. So as soon as the coal was discovered, British warships were sent to patrol the Gulf and Mackay supervised the building of the Bastion.

The settlers were given a scare on two occasions. Six years after their arrival, 1,000 Haida warriors paddled 80 war canoes into the harbor, ostensibly to harry the Indians and whites. They were dispersed by three warships hastily summoned to the rescue.

The killing of a miner's dog sparked the most threatening clash between the white men and the Indians. Anxious to avoid bloodshed, Company officials ordered the settlers into the top floor of the Bastion, and fired warning shots from the two cannon.

Eight years after the settlers landed on the Island extensive operations got underway at Nanaimo (the name Colville Town had not lasted very long). They were directed by the Vancouver Coal Mining and Land Company, which had recently bought the mines from Hudon's Bay Company.

Now jetties, piers and wharves began to clutter the waterfront. The harbor was crowded with the masts of vessels in for bunkering or loading coal for San Francisco. Over 100 buildings now made up the township which hummed and thumped with activity from machine shops, steam engines, and a saw mill.

Although transportation in 1862 was still by boat or over trails, and water had to be carried by yoke from the Ravine (it cost a nickel a bucket), the settlers now lived a far more civilized life than when they first arrived in the Island colony.

A daily newspaper wasn't to appear for another three years, but periodicals came regularly from England, and a circulating library has been started. A colliery surgeon was in residence. Magistrate William Franklin dispensed justice, and a Methodist church had been in existence for two years.

Cornelius Bryant, who had come out on the Princess Royal, worked hard to bring Victorian sobriety and morals to the community. By 1862 he had organized the Band of Hope Temperance Society, started a school in a real school house (Nanaimo has the longest unbroken record of education in the province) was reading the Anglican church service on Sundays, and ministering to the Indians.

Eighteen-sixty-two was also the year when the young outpost of the British Empire gained recognition in the Old Country. Six tons of Nanaimo coal were exhibited in London's World Fair.

Other industries took over from the coal to keep Nanaimo booming. The Golden Bath Plug, symbol of Mayor Frank Ney's Order of the Bath Tub should really be studded with "black diamonds." Without them and the gallant men who came from far afield to mine them, Snenyo might never have become Nanaimo, Hub City of Vancouver Island — Tub City of the world.